Soglow

Advertisement

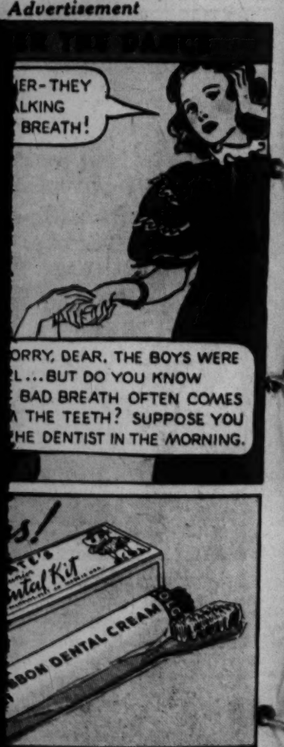

S THIS EASY WAY
CHILDREN LIKE
G THEIR TEETH!

sh their teeth with Colgate's—
ored toothpaste! This deco-
dainty, colored-handle, Cello-
othbrush, juvenile size, and a
olgate Dental Cream. You can
for 10¢ to cover postage and
coupon today.

-11, Jersey City, N. J.
send me your Colgate's Junior Den-
uvenile toothbrush and 10¢ tube of
(PRINT name and address.)

STATE

Trend of Today's Markets

Stocks irregular. Bonds mixed. Cotton lower. Corn strong. Wheat higher.

ST. LOUIS POST-DISPATCH

The Only Evening Newspaper in St. Louis With the Associated Press News Service

FINAL

(Closing New York Stock Prices)

VOL. 88. NO. 333. ST. LOUIS, MONDAY, AUGUST 3, 1936—32 PAGES. PRICE 3 CENTS.

MAN ADMITS KILLING HIS SECRET BRIDE AND ESCORT

East St. Louis Constable Says He Shot Pair to Death in Automobile and Threw Revolver in Lake at Park.

ASSERTS HE FIRED IN SELF-DEFENSE

Mrs. Wilma W. Hamilton, 23, and Thomas Grissom, 29, Business Agent for Chauffeurs' Union Are Victims.

East St. Louis police announced 9:35 a. m. today that John Hamilton, an East St. Louis constable and Democratic candidate for the Board of Review, had admitted killing his secret wife, Mrs. Wilma Woods Hamilton and Thomas Grissom, business agent of the East St. Louis Teamsters' and Chauffeurs' Union, in Grissom's automobile early yesterday.

His statement came when police resumed their questioning this morning after talking to him nearly all of yesterday and last night and after they had gathered a mass of circumstantial evidence pointing to him alone.

In his oral statement to police, Hamilton was quoted as saying that he fired at Grissom in self-defense after the labor leader had pointed a pistol at him, and that he had no intention of shooting his wife.

Woman Shot Four Times.

Mrs. Hamilton, who was 23 years old, had not disclosed her marriage to Hamilton two and a half years ago until she confided in her mother last Wednesday. She was shot four times in the chest. Grissom, who was 29 years old and had been separated from his wife for about two years, was shot twice in the left side of the face and left shoulder.

"I was on my way home from the Broadview Hotel," Night Chief of Police Sam Strautz quoted Hamilton as saying, "when I saw a car coming toward me on State street near Twenty-second. Before the car turned left into Twenty-second in front of me, the lights of my machine shined on it and I recognized Grissom and my wife."

"Grissom called out, 'Come on down here—I want to see you,' but I drove to my wife's home at 437 Twenty-second by another route, assuming I'd meet them there. When I got there I walked over to Grissom's car, but he started up and I turned around in my car and followed him a short distance, pulling alongside at the right. I got out and walked to the right side of his machine and asked him what he wanted with me.

Says Grissom Had Pistol.

"Grissom had a .45 automatic on his lap and appeared to be very drunk. He started cursing me, saying, 'I've got your wife in here, you ——.' With that he picked up the automatic and pointed it at me, but apparently the safety was on because it didn't go off.

"Then I drew my revolver from its holster and started shooting. I never intended to shoot her—she had to duck behind Grissom. His car started forward and rolled a little way. I went up to it, took his pistol and pulled him out, intending to take him to a hospital but I saw then that he was dead and she was too.

"So I drove out to Lake Park (just south of East St. Louis), walked to the end of a boat dock and threw both guns as far out into the lake as I could. Back home I got nervous and excited. I realized I might be questioned, so I took an unregistered shotgun I had there and went out in my underwear and hid it in a coal car."

Neighbor Told About Shotgun.

Police had been puzzled over the statement of a neighbor of Hamilton, who had said he saw the Constable leave his home at 916 North Twenty-seventh street about 5 a. m. yesterday, clad only in his underwear and carrying a sawed-off shotgun, which he buried in a pile of coal in a vacant lot nearby.

Hamilton's .38-caliber revolver and Grissom's pistol were recovered at noon today by life-guards, who dived for several hours before finding the weapons in silt in 10 feet of water.

Hamilton, a good swimmer, previously had been allowed to dive in search of the weapons, but police halted the proceedings when it was suggested that he might end his life by drowning. The former formerly rode a motor-

Continued on Page 3, Column 3.

Figures in East St. Louis Shooting

MRS. WILMA W. HAMILTON, THOMAS GRISSOM (left) and JOHN HAMILTON.

PERMANENT HIGHER FREIGHT RATES FOR RAILROADS DENIED

Interstate Commerce Commission Acts on Plea for Surcharge to Expire Dec. 31.

WASHINGTON, Aug. 3.—The Interstate Commerce Commission today denied a petition by Class 1 railroads seeking to make permanent emergency freight surcharges scheduled to expire Dec. 31.

The surcharges, which railroads estimate provide about $104,000,000 of additional revenue annually, originally were scheduled to expire July 1, but the roads procured a six-month extension.

In their petition, the major carriers of the United States asked authority to translate the emergency rates into permanent charges through filing permanent rate schedules.

This the commission denied, leaving the roads the recourse of petitioning for reconsideration or of asking for individual increases in specific rates, each of which would be subject to investigation by the commission.

GENERALLY FAIR TONIGHT, POSSIBLY RAIN TOMORROW

THE TEMPERATURES.

1 a. m.	74	9 a. m.	79
2 a. m.	74	10 a. m.	80
3 a. m.	73	11 a. m.	84
4 a. m.	72	12 noon	87
5 a. m.	71	1 p. m.	87
6 a. m	70	2 p. m.	88
7 a. m.	71	3 p. m.	88
8 a. m.	75	4 p. m.	82

Yesterday's high, 87 (4 p. m.); low, 70 (6:15 a. m.).

Relative humidity at noon today, 43 per cent.

Official forecast for St. Louis and vicinity: Generally fair tonight; tomorrow becoming cloudy, possibly rain by afternoon or night; cooler tomorrow.

Missouri: Generally fair tonight and tomorrow; cooler in north portion tomorrow, and in extreme northwest portion tonight.

Illinois: Generally fair tonight and tomorrow; cooler in north and central portions tomorrow.

Sunset, 7:11.

Sunrise (tomorrow), 5:04.

Stage of the Mississippi at St. Louis, 2.3 feet, a fall of 0.1; at Grafton, Ill., 0.2 feet, no change; the Missouri at St. Charles, 8.6 feet, a fall of 0.1.

Temperatures in other cities will be found on Page 6A of this edition.

KINNEY MAKE IT ?

ST. LOUISAN DROWNED NEAR WHEATLAND, IND.

Byron Winkle, 35, Loses Life When Wading in White River.

Byron Winkle, 5984 Lotus avenue, drowned yesterday while wading in the White River near Wheatland, Ind., where he was visiting a cousin. Relatives here said that Winkle could not swim, and that he had either fainted or stepped into water over his head.

Winkle left St. Louis Thursday with his mother, Mrs. Edith Winkle, a widow, to visit John C. Dunn, a cousin, at Wheatland, Ind. He was 33 years old, unemployed, and lived with his mother. He is survived by his mother and two sisters.

The body has not yet been recovered.

GOODRICH UNION VOTES AGAINST SITDOWN STRIKES

In Favor of Settling Disputes in Akron Through Regular Negotiations.

By the Associated Press.

AKRON, O., Aug. 3.—A resolution barring unauthorized sitdown strikes in the plant of the B. F. Goodrich Co. has been adopted by the Goodrich local of the United Rubber Workers, said L. L. Callahan, president, today.

The American Federation of Labor union's resolution declared its policy would be to settle grievances through regular channels of negotiation. A similar resolution was adopted two weeks ago by the local in the plant of the Goodyear Tire & Rubber Co.

This spring there were a few sitdown strikes—in which employes remain at their posts but refuse to work—at the Goodrich plant, but none in recent weeks, Callahan said. Earlier in the year there were interruptions in production at Goodyear on several occasions.

Sister Aids Boy but Both Drown.

GREENSBORO, Md., Aug. 3.—A 7-year-old girl lost her life yesterday in a vain effort to save her younger brother from drowning in the Choptank River near their home. Arlie Hobbs, 4, got beyond his depth. The sister, Emma May, ran to his rescue but the boy grasped her so tightly she was unable to make any headway and both sank.

LOYALISTS MASS NEAR MADRID FOR ATTACK ON REBELS

Government Forces Seek to Drive Insurgents Out of Mountain Passes at Gateway to Capital.

COLUMN MOVES AGAINST ZARAGOZA

Others Advance on Cordoba and Seville — Fall of Toledo Into Hands of Leftists Expected.

By the Associated Press.

BARCELONA, Spain, Aug. 3.—Government forces reported today the capture of La Zaida in a renewed drive on the Aragon front against the rebel stronghold of Zaragoza.

(Copyright, 1936, by the Associated Press)

MADRID, Aug. 3.—The Leftist Government massed its forces today for a fresh assault on rebels in the Guadarrama Mountain passes, the gateway to Madrid.

New columns of loyalists were mobilized for action in the northeast, where rebels hold Zaragoza, and in the south at Cordoba and Seville.

The Fascists were reported, in advices from the northern side of the lines, to be moving toward San Sebastian in an effort to regain control of the resort town. Small forces of rebels still held their positions in the mountain passes near Madrid, these advices declared.

Renewed bombardment by loyal flyers turned gas and electric plants at Palma, Majorca Island, into a "formidable bonfire."

Reports reaching here said the fall of Toledo, south of Madrid, was expected hourly. The insurgents holding Toledo were said to be in a desperate plight after an intensive bombardment by Government artillery. The city was surrounded by loyalists, the reports said, and its water, electricity and supplies were cut off.

"Complete Authority in Madrid."

The Government said complete authority had been established in Madrid with the return to work of construction employes. Officials declared no reports of military movements would be announced except where there were definite Leftist victories.

The Cabinet extended until Aug. 9 decrees which suspended withdrawal of bank deposits and authorizations to take money out of Spain.

President Manuel Azana signed a decree reducing by 50 per cent all house rents of less than 201 pesetas (about $25) a month. The significance of the action, the Government said, lies in the fact that most of Spain's 25,000,000 inhabitants pay rents far below the figure.

The decree also provided that families of soldiers fighting on the Loyalist side could not be evicted if their rents were in arrears. All action by landlords seeking evictions of tenants was suspended for the duration of the civil war.

In another order, the Government conscripted railroads and utility plants.

New Troops From Valencia.

Reinforcements from Valencia moved into the Guadarrama battle fields in preparation for the expected Loyalist advance. The fresh troops were kept busy clearing the ground for action, their principal activity consisting of burning grass and bushes to gain a better view of the rebel positions.

Several noblemen's bodies were found in the mountains, including that of Count Demuguido, prominent Fascist leader.

While a proletarian Government has not been proclaimed in Madrid, the capital gave many signs of increased domination of government and life by the working classes.

Display of elegance has disappeared almost entirely from the streets. Very few women are seen now wearing hats and expensive dresses. Many men have discarded neckties. Private automobiles have been requisitioned for use of the Leftist militia.

Militiamen fighting for the republic are being supplied with food and cigarettes and their families are receiving full salaries of the wage-earning soldiers.

The Madrid Government wireless station announced the Bishop of Jaen and some of his relatives were arrested there when they attempted to flee. The militia imprisoned the prelate and his family in his own cathedral which had been transformed into a prison. About 1,000,000 pesetas (nominally around $130,000) belonging to the Bishop's sister in addition to 8,000,000 pesetas (about $1,040,000) found in a

Continued on Page 4, Column 6.

ELECTION BOARD PICKING AGENTS TO GUARD AGAINST FRAUDULENT VOTING IN PRIMARY TOMORROW

MAN APPLYING FOR ELECTION BOARD JOB IS ARRESTED

John J. Beadle, WPA Worker, Jumped Bond on Burglary, Larceny Charge 7 Years Ago.

USUAL POLICE CHECK RESULTS IN SEIZURE

He Was Recommended for Deputy Commissioner by John Triggard, Democratic Committee Candidate.

An application for appointment as a Deputy Election Commissioner which John J. Beadle made Saturday led to his arrest yesterday on a seven-year-old charge of burglary and larceny. He had jumped his $2500 bond and it had been forfeited.

Beadle, a WPA worker, who lives at 2233A Osage street, was recommended for the Deputy Election Commissioner's job by John Triggard, Deputy City Marshal and the Dickmann administration's candidate for the Democratic City Committee from the Tenth Ward.

The application, as a matter of routine, was referred to the Police Department for investigation, and there it was discovered that Beadle was wanted as a fugitive from the burglary and larceny charge.

If he had been appointed as a deputy election commissioner Beadle would have been assigned to a precinct polling place tomorrow to challenge the right of persons "not found" in last week's recanvass of the registration to obtain a ballot if any of them should offer to vote.

Admits His Identity.

Beadle, who is 38 years old, at first denied that he was the man sought, saying the man wanted was a cousin of the same name, but after comparison of finger prints had established that he was the man sought, he admitted his identity.

He was charged, in a warrant issued in July, 1929, with the theft of four cases of cigarettes, valued at $216, from the Schmeckebier Candy Co., by which he was employed as a truck driver. The police report made at the time of his arrest stated that Beadle had admitted the thert and told of selling the cigarettes to a man who had a cigar store on Manchester avenue.

Today at Police Headquarters he told a Post-Dispatch reporter tearfully that he had been drinking when the cigarettes were stolen and had no recollection of what had occurred.

Bond Not Collected.

August Brinkmann, an attorney who has appealed to the Missouri Supreme Court from a Circuit Court order disbarring him, represented Beadle in defense of the burglary and larceny charge and signed his $2500 bond. Although the bond has been forfeited, it has not been collected.

While he was out on bond, Beadle said, he had a chance to go to work in East St. Louis on a pipe line construction job. He said Brinkmann told him it would be all right for him to take the job, that he would let him know when to appear in court.

Beadle said Brinkman never told him to appear in court and when he returned to St. Louis he got the impression that the burglary and larceny charge was "all over."

Deputy City Marshal Triggard, who recommended Beadle to the Election Board job, could not be reached.

HEAVY FIGHTING REPORTED IN ETHIOPIA, MANY KILLED

Dispatch to Paris Paper Says There Are Rumors Natives Occupied Dessye.

PARIS, Aug. 3.—Heavy fighting between Ethiopian and Italian troops was reported in dispatches to the newspaper Excelsior yesterday from Djibouti, French Somaliland.

Unconfirmed rumors, the dispatch stated, were that Ethiopians had occupied Dessye after a battle.

Fighting was continuing, the report said, and several bands of native troops were said to have entered Addis Ababa.

POWER EXISTS TO PURGE BOOKS, SAY TWO MORE FORMER ELECTION HEADS

Miss Bobb and George Eigel Agree Fraudulent Names Can Be Erased; Present Procedure Called 'Outrage.'

OUST ELECTION BOARD, PAPE URGES GOV. PARK

Republican City Committee Head Cites Admission of 46,000 Incorrect Names.

Fred W. Pape, chairman of the Republican City Committee, today telegraphed Gov. Park asking the removal of the entire St. Louis Board of Election Commissioners because of the evidence of fraud in the registration of voters.

This was in line with a similar request made of the Governor, when the registration frauds first were exposed by the Post-Dispatch, by Grover W. Dalton, chairman of the Republican State Committee. The Governor has taken no action on Dalton's request.

Pape said in the telegram that the board had admitted that more than 46,000 names of registered voters had not been found by canvassers, and said: "This is sufficient to prove derliliction of duty and warrant immediate action on your part."

Particular accusations were made against Charles L. Moore, a Republican commissioner and secretary of the board. Pape said that candidates for membership on the Republican City Committee were not being given consideration in the naming of judges and clerks of election unless they supported Henry L. Berger against Anton Schuler for the Republican nomination for Sheriff, and Albert L. Grattendick against Thomas Gabbert for the Republican nomination for Public Administrator.

He also told the Governor that Moore was active in the support of Hilles Leslie of Memphis for the nomination for State Treasurer.

Moore, he said, was conducting a campaign in nearly every ward in an effort to obtain control of the committee. "It is reprehensible and unfair for an election commissioner, as umpire, to abuse the power of his office by being active for any candidate," Pape said. "Election frauds resulting through such tactics can only be stopped and your mandate for a clean primary be enforced by the removal of not only Moore but the entire board."

Asserting that all that was asked was an honest registration and election, Pape asked for an acknowledgement of receipt of the telegram and for "immediate action."

GUY WAGGONER MARRIES SHOP GIRL, 20; HIS SIXTH

Wealthy Fort Worth Race Track Operator and Miss Virginia Green, 20, Wed in Colorado.

Special to the Post-Dispatch.

COLORADO SPRINGS, Colo., Aug. 3.—Virginia Green, 20-year-old Dallas (Tex.) department store clerk, became the sixth bride of Guy Waggoner, wealthy Fort Worth race track owner, today. The two were married by the Rev. Wilbert Dowson, pastor of the Methodist Episcopal Church here, at the minister's home.

Shortly after the ceremony the wedding party of eight persons left in automobiles for Waggoner's hunting lodge in the Colorado Rockies near Breckenridge.

Waggoner and Miss Green arrived here last night. They obtained a marriage license at 9 o'clock this morning.

PAINTS ESTRANGED WIFE RED

Husband Jailed; Mate Taken to Hospital.

INDIANAPOLIS, Ind., Aug. 3.—Mrs. Geneva Shepard, 28 years old, accused her estranged husband yesterday of painting her body from head to foot with red paint.

Police arrested the husband, Charles Shepard, 36, and charged him with assault and battery with intent to kill, drunkenness and vagrancy. Mrs. Shepard was taken to a hospital, where physicians used ether to remove the paint. She said she was summoned yesterday to a tavern which her husband was redecorating. She said he beat her, removed her clothing and painted her body, then dressed her and left her in an alley.

Two more former chairmen of the Board of Election Commissioners—Miss Emma J. Bobb and George Eigel—joined Oliver T. Remmers and John B. Edwards in telling the Post-Dispatch today that the Election Board had all the authority necessary to strike from the registry of voters the names of 46,252 persons "not found" in last week's re-canvass brought about by the Post-Dispatch exposure of wholesale padding.

The present board, headed by James A. Waechter, lawyer, announced Saturday that it lacked power to remove the names, but that it would appoint deputy election commisioners to serve at the polling places tomorrow and challenge any of these persons seeking to vote.

Both Remmers and Edwards were of the opinion that the Election Board had inherent power to do anything to assure honest elections, and that, in the absence of a specific statute either permitting it to strike off the names or prohibiting it from doing so, it could erase the names to prevent fraud.

Miss Bobb, long chief assistant of the Election Board and for a time a member and later chairman, is widely accepted as an authority on Missouri election laws. Eigel, like Remmers and Edwards, is a lawyer. The statements of Edwards and Remmers were published yesterday.

Denouncing the present board's procedure in handling the problem of the fraudulent registration, Miss Bobb said the board's position, as announced by its statement Saturday, was wrong.

"This entire procedure," she declared, "is an outrage and none of these fraudulent voters should be permitted to vote, and if an attempt is made by them to vote they should be arrested and prosecuted."

She asserted that all of the 46,252 persons "not found" in the recanvass could vote tomorrow and that 75 per cent of them would vote.

Miss Bobb's Statement.

Miss Bobb's statement follows:

"The question has been asked of me, 'What do you think of the attitude of the Board of Election Commissioners in not erasing the names of the 46,252 fraudulent registrants?' I most heartily agree with the other former chairmen, Mr. Oliver T. Remmers and Mr. John B. Edwards, that this entire procedure is an outrage and that none of these fraudulent voters should be permitted to vote, and if an attempt is made by them they should be arrested and prosecuted.

"It is distressing to thinking St. Louisans that just now the Election Board should find statutes preventing them from performing their duty, when the entire law, the spirit of which they have completely ignored, would have prevented this horribly scandalous situation. May I refer to this same situation revealed two years ago and so completely whitewashed by the Election Board? May I call attention to the case of Tom Kearney, a well known bookmaker, who died many months ago, and who had a public funeral attended by hundreds, and whose demise was known to everyone, and whose name still remained on the books of registration—does the Election Board contend they have no power to erase that name?

"May I also ask why the Election Board was so contented with the canvass of their clerks in June? Had they checked the records of the Bureau of Vital Statistics of those who had died and asked the police for a monthly or weekly statement of removals on their beats, as we did, they would have known their canvass was inadequate and not correct. Time after time we figured a percentage basis of removals in precincts and if the clerks failed to come up to that percentage in their canvass they were sent back to recanvass, or a new set was sent out to recanvass and the old clerks tried and removed from office. The Election Board has the power to make rules and regulations, consistent with the statutes, to govern all elections and that, to me, covers this situation.

"Whom Will They Appoint?"

"The board's idea of appointing deputy election commissioners (the appointment of which they have always fought) is a good idea, but here, as in all their actions, arises the question, 'Whom will they ap-

Continued on Page 8, Column 2.

POLLS TO BE OPEN 6 A. M. TO 7 P. M.; SPECIAL DEPUTIES TO BE ON WATCH

They Will Have List of 'Not Founds' Registrants and Instructions to Check Those Challenged and of Those Who Are Allowed to Cast Ballots.

ABOUT 350,000 QUALIFIED VOTERS

Citizens' Non-Partisan Committee to Have Its Representatives at Polling Places Together With Accredited Watchers of Political Parties.

The Election Board and the Police Department today took final measures intended to prevent the voting, in tomorrow's primary election, of the fraudulent registration exposed by the Post-Dispatch. The primary polls will be open from 6 a. m. to 7 p. m. in the city's 669 precincts.

Applicants for appointment as special deputy election commissioners, to challenge those attempting to vote any of the 46,252 registered names "not found" in the Election Board's canvass, appeared today at the Board's office. There were several hundred of the applicants, who were sent by party committee members or, in some cases, by heads of civic groups, or came in response to an advertisement for "qualified voters, intelligent and of good moral character." The deputies' jobs pay $5 for the day.

Those applying for the jobs were sent to the Police Department, to have their applications certified, the purpose being to avoid appointing anyone with a police record. If enough are obtained, the Board will place one deputy in each polling place, and two in some precincts where the number of "not found" names was large.

Board's Instructions.

The instructions to be given to the deputy commissioners were formulated by the board yesterday. They include a requirement that the deputies shall keep a check on the number of "not found" names challenged by them, the number permitted to vote and the number refused. This, assuming that the deputies are vigilant in challenging those named on their lists, will furnish a check of the results of the recent investigation.

As has been told, the Election Board decided Saturday not to "purge the list," as ordered by Gov. Park, but to place deputy commissioners, many of them politically selected, at the polling places to check voting on the fraudulent names.

It was not possible today to figure the exact net number of persons who will be qualified to vote in the primary. Not all the 46,252 "not found" are to be deducted from the record-size figure of 394,774, the "revised and corrected" result of the June 18 registration. The Election Board has accepted affidavits of 2050, and these, though still technically on the "not found" list, will be permitted to vote. There has been also a certain number of deaths, since June 18, of persons who registered then—there were 1547 deaths of persons of voting age between June 18 and July 31, but not all of them were registrants.

There are also some who have moved since June 18, and have not been transferred to their new precincts—the number of moving jobs in the city has been about 1800 in that period, but, again, not all the movers were registrants. The Circuit Court has issued orders for the enrollment of 178 voters, some of whom had moved, and will be permitted by the orders to vote in their old precincts.

Taking all these factors into consideration, it appears that the num-

Continued on Page 2, Column 2.

GRAND JURY TURNS TO 8TH PRECINCT OF SEVENTH WARD

174 Persons in Registration of 580 Were Reported 'Not Found' in Official Recanvass Last Week.

EIGHT INDICTMENTS RETURNED TO DATE

All Accused Are Clerks of Election; Earle J. Foley of Sixth Ward, Surrenders, Freed on Bond.

The grany jury investigating wholesale registration frauds exposed by the Post-Dispatch, turned its attention today to the Eighth Precinct of the Seventh Ward, where 174 persons in a registration of 580 were reported "not found" in the official re-canvass last week.

Since the grand jury inquiry began Wednesday eight precinct clerks have been indicted, on charges of willful neglect to make the revision canvass which should have followed the registration of last June 18.

Those in charge of the precinct investigated today by the grand jury were:

Raymond Leisure, Democratic judge, 1219 Chouteau avenue.

Frank Kessler, Democratic judge, 1534 Mississippi avenue.

Jimmy Salih, Republican judge, 912 South Tenth street.

Joseph J. Alums, Republican judge, 1007 South Sixth street.

Anton Gilsinn, Democratic clerk, 1706 Chouteau avenue.

Richard C. Sutton, Republican clerk, 923 La Salle street.

Miss Flo Ahrens, who operates the Hi-Way Restaurant at 914 South Seventh street, where 23 phantom voters were registered, was one of today's witnesses before the grand jury. Miss Ahrens, as the Post-Dispatch has told, says that no one lives at the restaurant. Other witnesses today were Selwyn Pepper, a Post-Dispatch reporter, and the two recanvassers for the precinct, Miss Esthey Ebel, 3132 New Ashland place, and Edwin Foley, 5119 Enright avenue.

Clerks and Judge Indicted.

Earle J. Foley, indicted Friday night, surrendered yesterday afternoon at police headquarters and was released on bond of $1000 signed by Joseph Webbe, a professional bondsman, who has supplied the bonds for all but two of those arrested so far.

Foley, who lives at 1111A Chestnut street, was an election clerk in the First Precinct of the Sixth Ward, where the recanvassers reported 320 "not found" in a registration of 838.

The others who have been indicted are:

Nathan Schnurr, 505 South Second street, Republican clerk, First Precinct of Sixth Ward.

William Otten, 2803 Blair avenue, Democratic clerk, Tenth Precinct of Third Ward.

Russell Leslie, 2607 Blair avenue, Republican clerk, Tenth Precinct of Third Ward.

Nathan Sherman, 1482 Laurel street, Republican clerk, First Precinct of Fifth Ward.

Harold Hancock, 1812A Franklin avenue, Democratic clerk, First Precinct of Fifth Ward.

John Tocco, 1810 Cass avenue, Democratic clerk, First Precinct of Fourth Ward.

Raymond Shea, 2308A Cass avenue, Republican clerk, First Precinct of Fourth Ward.

Tocco said he served last June 18 as an election judge, but Circuit Attorney Franklin Miller said Tocco was commissioned as a clerk and should have performed a clerk's duties.

Penalty Year in Workhouse.

The indictments were voted under Section 10,591 of the Missouri Statutes, a misdemeanor section. The penalty is 30 to 60 days' imprisonment in the jail or workhouse.

The grand jury will remain in session tomorrow, primary election day. At tomorrow's session the jury may decide whether to continue the investigation or leave the task of completing it to the September term grand jury, which will convene Sept. 11.

50 in Cable Car Go Through Fire.

By the Associated Press.

BEACON, N. Y., Aug. 3.—Forty persons descending Mount Beacon in an inclined railway cable car were enveloped in flames from a mountainside brush fire yesterday but none was injured. Hysterical women were restrained from leaping out of the car. Two men who did jump were not injured. The fire destroyed one car on the line and did damage to the railway estimated at $50,000.

ST. LOUIS POST-DISPATCH
Founded by JOSEPH PULITZER Dec. 12, 1878.
TELEPHONE: MAIN 1111
Published Daily by the Pulitzer Publishing Co. Twelfth Boulevard and Olive Street.
Entered as second-class matter, July 17, 1879, at the postoffice at St. Louis, Mo., under the act of March 3, 1879.
MEMBER OF THE ASSOCIATED PRESS and AUDIT BUREAU OF CIRCULATIONS
The Associated Press is exclusively entitled to the use for republication of all news dispatches credited to it or not otherwise credited in this newspaper and also the local news published herein. All rights of republication of special dispatches herein are also reserved.
Subscription Rates by Mail in Advance (Applicable only where local dealer service is not available.)
Daily and Sunday, one year — — — $10.00
Daily, without Sunday, one year — — — 8.00
Sunday only, one year — — — — — 3.00
Remit either by postal order, express money order or St. Louis exchange.

Two of Election Officials Indicted

—By a Post-Dispatch Staff Photographer.

JOHN TOCCO (left) and RAYMOND SHEA, precinct election clerks in Jimmy Miller's Fourth Ward, who were indicted Saturday by the grand jury investigating registration frauds. Tocco and Shea served in the First Precinct of the Fourth Ward. In this precinct the recanvassers reported 380 "not found" in a registration of 1085.

Election Board Picking Deputies to Watch Polls

Continued From Page One.

ber qualified to vote without interference tomorrow will be somewhere about 350,000.

The instructions given by the Election Board to those appointed deputy commissioners are as follows:

"You have been appointed to serve as deputy election commissioner at the primary and special bond election to be held Aug. 4, 1936.

"With your commission you were handed a copy of the registered voters' list showing the names of all persons remaining on the books after the June revision in the precinct to which you are assigned, and which list was used in making a canvass of this precinct by special deputy election commissioners who erased therefrom, by drawing a line (in pencil) through the name, all persons not found, in accordance with instructions contained in the letter to the canvassers dated July 29, copy of which is attached.

"If anyone whose name has been scratched on the precinct list attempts to vote, the deputy election commissioners and the judges shall closely question him, or her, and he, or she, shall not be permitted to vote unless the judges are satisfied that he, or she, is entitled to vote from the registered address. When in doubt, the judges must require a householders' affidavit. (Form 69.)

"Some voters whose names remain scratched on your precinct list called at this office in response to notice and established their right to vote. Upon presenting such notice (copy herewith), bearing the names of two assistants in this office, together with the seal of the Board of Election Commissioners, they should be permitted to vote without further questioning.

Check Precinct List.

"The deputy election commissioners will check on the precinct list with a "V" all scratched names of persons permitted to vote, and with an "R" all those refused the right to vote. Before voucher is issued in your favor for your services, it will be necessary that the precinct list is returned to this office.

"We especially direct deputy election commissioners to see that the balloting is carried on in accordance with these instructions, and also the general printed instructions of which we enclose copy. Report any violations of instructions promptly by 'phone to this office.

Care in Observing the Count.

"Deputy Election Commissioners should be careful in observing the count. In the event the Judges and clerks in any polling place do not conform strictly with the instructions from this office in connection with the counting of the ballots, deputy Commissioners should immediately stop the count and all work on the ballots until after this office has been notified and instructions given to proceed with the work.

"Telephone numbers of this office on election day will be: GArfield 5288, GArfield 5289, GArfield 5290, GArfield 5291, GArfield 5292, GArfield 5293, GArfield 5294 and GArfield 5295.

"Please bear in mind that we want the election conducted fairly and honestly and we urgently request your co-operation to this end."

Blank affidavit forms will be provided for those challenged by the deputy Commissioners, who insist on their right to vote. The applicant himself or herself must make affidavit to being a duly qualified voter and the identical person registered. Other affidavit forms, printed on the same blanks are for two householders of the precinct, supporting the person's affidavit as to identity and length of residence.

"If this form is properly sworn to," a note says, "the vote must be received and deposited in the box." False statements of an applicant and supporting householders, under oath, will render them liable to prosecution.

Challangers and Watchers.

Besides the six election officials of each precinct and the Board's special commissioners, challengers and watchers of the Democratic and Republican parties, there will be at the polling places, or at many of them, the challengers and watchers named by the Citizens' Non-Partisan Committee, opposing the four proposed bond issue items, and the challengers and watchers of a committee supporting the bond proposals.

The credentials of the Citizens' Non-Partisan Committee challengers and watchers are being issued by Paul O. Peters, director of the committee. For the Citizens' Bond Issue Campaign Committee, credentials are being issued by John J. Nangle,, chairman. The Election Board has instructed precinct officials to recognize both sets of challengers.

In precincts where the parties and committees have their challengers and watchers on duty, there will be at least 11 persons on duty inside the polling place, and four outside, the watchers remaining outside. In some precincts, more than one deputy Commissioner may be on duty, and the number of challengers and watchers may be larger.

James A. Waechter, chairman of the Election Board, said the Board would probably allot the deputy commissioners to precincts on an odd-and-even plan—the Democrats in even-numbered and the Republicans in odd-numbererd precincts. He said appointees from residence wards, such as the Thirteenth, Twenty-fifth and Twenty-eighth, would be sent to business district and river wards.

Waechter estimated the vote to be cast in the primary at 150,000, of which he believed 95,000 would be Democratic and 55,000 Republican. He said the lack of interest in contests for nominations, in both parties, would tend to hold down the number of votes. The chief local contests in both parties are for party committeemen and committeewmoen, for whom the primary serves as an election.

Appointment of about 700 precinct judges and clerks, to replace the 84 such officials suspended by the board, and to fill other vacancies, was in progress today. Some anti-Dickmann members of the Democratic City Committee, including Chairman John P. English of the committee, complained that they were not getting recognition, and expressed the belief that the board was favoring Mayor Dickmann in his effort to gain control of the committee.

Chairman Waechter said the board was trying to give equal recognition to both sides, but that some of the anti-Dickmann committee members had taken the position of demanding "all or none" of the appointments. In such cases, he said, they would get none, as the time would not permit delay.

A Post-Dispatch reporter asked the Board members whether they would accept recommendations from Justice of the Peace Jimmy Miller, Fourth Ward boss, and State Senator Mike Kinney, of the Fifth, both representing their wards on the Democratic City Committee, for appointment of Fourth and Fifth Ward election officials. After some hesitation, Chairman Waechter and the other Democratic member, Joseph W. Hannauer, said recommendations from Miller and Kinney would not be accepted. Those to be appointed are mostly clerks, and most of the judges who served in the June registration are still employed.

The Republican members, Charles L. Moore and Stephen M. Wagner, said they would not accept the recommendations of Nick Polito and Fred Weisman, Fourth and Fifth Ward members, respectively, of the Republican committee, in selection of Republican judges and clerks.

Chief of Police's Orders.

Lengthy police instructions, for preserving order and prevention of fraudulent voting, were sent out today by Chief of Police John J. McCarthy.

Police will be on 12-hour duty on primary day. Those stationed at polling places are instructed that they must:

Rigidly enforce the law prohibiting electioneering within 100 feet of a polling place.

Maintain vigilant lookout for concealed weapons.

Arrest all drunks and see that intoxicating liquor is barred from polling places.

Guard against intimidation of voters.

Prevent fraudulent voting and arrest all persons attempting to vote fraudulently.

Guard against watchers and challengers assisting in counting and tabulating the vote. This is of vital importance. Judges and clerks, and judges and clerks only have the right to handle ballots, poll books, tally sheets or statements.

Read and study carefully the Board of Election Commissioners' instructions to judges and clerks.

Civilian Police Employes.

The Chief's instructions state that civilian employes of the Police Department, not in uniform, must not participate in the primary further than to cast their own votes. None of them is to serve as a watcher, challenger or precinct worker, or be in any way active at a polling ploce.

"No watcher or challenger," the police are instructed, "shall have the right to handle or touch the ballots, poll books, tally sheets or statements." The district captains are instructed that at no time from the beginning of voting until the ballot box has been taken to the Election Board, is any polling place to be without police protection.

Captains and Lieutenants, except those assigned to the secret service division, must be in full uniform throughout their tour of duty on primary day, the Chief's instructions state.

City Hall offices will be closed on primary day, as will the criminal courts and the banks. Circuit Attorney Franklin Miller will be in his office, and the grand jury, which is investigating the registration frauds, will be on duty for any emergency requirements.

Sale of liquor, including 3.2 per cent beer, on primary day, is forbidden by state law and city ordinance. The same laws are held to prohibit the delivery of liquor, and the Missouri Brewers' Association has announced that no deliveries will be made to its customers tomorrow.

The usual pamphlet of instructions to judges and clerks has been issued by the Election Board. Its most emphatic notice, printed in red ink, is that "All judges must count all ballots; do not permit the Democratic judges to count their ballots, or the Republican judges their bal-

VOTE STATEMENTS STILL NOT FILED BY THREE HOTELS

Laclede, St. Francis, Pacific Ignore Board's Request for Affidavits on Number of Residents.

The Board of Election Commissioners this morning had not yet received the sworn statements it requested from the managers of the Laclede, St. Francis and Pacific hotels, setting out the number of guests at each hotel and the period of their residence there.

Under the law the Board may demand such statements, and they must be filed not less than three nor more than five days before any registration or election. Saturday was the last day on which the statements could have been filed properly under the law, as the primary election will be held tomorrow.

Failure to file such a statement when requested by the Board is a misdemeanor, punishable by six months in jail and a fine of $1000.

Chairman James A. Waechter of the Election Board, asked by a Post-Dispatch reporter today what the Board would do about the matter, said this was the first time any such issue had been raised and that the board would "look into it."

The Citizens' Non-Partisan Committee, through Paul O. Peters, director, filed a request with the board today that it should strike out the entire registration from the hotels and lodging houses which have not complied with the requirement for lists of guests, and should notify the prosecuting authorities of the failure of the persons in charge to file the lists. The Board did not say what it would do.

The Laclede Hotel is operated by Alderman Harry Israel of the Fifth Ward and the Pacific by Alderman Joseph B. Schweppe of the Sixth Ward. The St. Francis, voting residence of State Senator Michael Kinney, is operated by David Muchnick.

John J. Kelly, Election Board clerk, told a Post-Dispatch reporter the board requested the sworn statements in letters sent on June 10 to the "managers" of each of the hotels. The letters were not addressed to any individual by name.

The three hotels have exceptionally heavy registrations. The Laclede, on the southeast corner of Sixth and Chestnut streets, had 340 registered voters, of whom only two were reported "not found" by recanvassers. The St. Francis, across the street on the southwest corner of Sixth and Chestnut, had 183 registered voters, of whom only one was reported "not found." The Pacific, at 905 Market street, has 110 registered. Alderman Schweppe submitted an affidavit to the Election Board that those registered from his hotel were properly registered.

STARK TO CLOSE CAMPAIGN WITH RADIO ADDRESS TONIGHT

Lloyd C. Stark of Louisiana, Pike County, will close his campaign for the Democratic nomination for Governor, with an address at 8:45 o'clock tonight over KSD. He will go to Jefferson City tomorrow. He will receive the primary returns at the Stark-for-Governor headquarters there.

He will depart Wednesday for his summer home in Massachusetts, where his family has been for several weeks, returning to Missouri in time for the convention of candidates in Jefferson City, Sept. 8.

VOTE FRAUD TOMORROW CAN BE PROSECUTED AS FELONY OR MISDEMEANOR

PERSONS seeking to vote at the primary tomorrow under others' names, or attempting to vote more than once, or committing other election frauds, may be prosecuted under a felony charge and, on conviction, sentenced to from two to five years in the penitentiary. Prosecution may be, alternatively, on a misdemeanor charge, punishable by a fine up to $100 or a jail term up to 30 days, or both such fine and imprisonment.

Section 3976 of the Revised Statutes makes it a felony to impersonate a voter, voting or attempting to vote under the voter's name; to use an assumed or fictitious name or any name not the voter's own, in voting; to vote more than once, whether in the same or different precincts; to attempt to vote in any precinct where the voter is not qualified, or to commit any unlawful act to obtain for one's self or another person the right or opportunity to vote.

Section 10,237 makes it a misdemeanor to offer to vote in a primary at a precinct where the voter is not qualified, or to vote more than once at the same or different precincts.

PENDERGAST GIVES HIS SON INSTRUCTIONS FOR ELECTION

Pendergast Jr. on Way to Kansas City From New York Where Father Is Ill.

By the Associated Press.

NEW YORK, Aug. 3.—Thomas J. Pendergast Jr., received instructions for his father's Missouri Democratic organization in the primary election as he prepared to depart for Kansas City last night. "Boss" Pendergast is confined to his hotel room here following a heart attack.

Mrs. T. J. Pendergast Sr. indicated her husband may never return to the active leadership of the Kansas City organization as it was carried on by him in past years, but said he might be able to return to Kansas City in late September.

A married daughter, Mrs. W. E. Burnett Jr., and her small daughter have gone to Atlantic City, N. J., for a vacation after being with the Pendergasts here. Another daughter, Miss Aileen Pendergast, is with her mother and father.

Bethany Farmer Ends Life.

By the Associated Press.

BETHANY, Mo., Aug. 3.—W. F. Williams, 73-year-old farmer, died Saturday from a bullet wound in the head which his wife said was self-inflicted. Mrs. Williams said he had been in poor health. Four children also survive.

BOARD SUSPENDS 10 POLL CLERKS IN FOUR WARDS

Workers in 7th, 20th, 21st and 26th Added to 74 Judges and Others Dismissed.

Ten clerks of election in the Seventh, Twentieth, Twenty-first and Twenty-sixth Wards were temporarily suspended by the Board of Election Commissioners yesterday, in its investigation of registration frauds, and will not be permitted to serve in the primary election tomorrow.

Previously, the Board had dismissed 74 judges and clerks in the Third, Fourth, Fifth and Sixth Wards, where some of the grossest frauds were found. Both those dismissed and those suspended have the right to appeal to the Board for reinstatement.

All the judges and clerks dismissed or suspended had charge of the supplementary registration June 18, and the clerks made the canvass of that registration on June 19 and 20.

The Suspended Clerks.

Those suspended yesterday were:

Seventh Ward, Third precinct: Thomas Cox, 1126A Hickory street, Democratic clerk, and Benjamin Ablan, 911 Chouteau avenue, Republican clerk. In this precinct, 213 of the 609 persons registered, or 35 per cent, were reported "not found" in the recanvass last week.

Twentieth Ward, Eighth precinct: James G. Murphy, 3867 Kennerly avenue, Democratic clerk, and Elmer Nesselhauf, 4016 Garfield avenue, Republican clerk. In this precinct, 333 of the 926 persons registered, or 36 per cent, were reported "not found" in the recanvass.

Twenty-first Ward, Twelfth Precinct: Arthur P. Walsh, 4239A St. Louis avenue, Democratic clerk, and Joseph M. Lenhardt, 4241 Athlone avenue, Republican clerk. Special deputy election commissioners, checking the registration, reported 234 of 832 persons registered, or 28 per cent, not found.

Twenty-first Ward, Thirteenth Precinct: M. C. Obermark, 3047 Vine Grove avenue, Democratic clerk, and Terrence Scott, 4204 West Ashland avenue, Republican clerk. In this precinct, the re-cancass showed 288 of 940 persons registered, or 30 per cent, not found.

Twenty-sixth Ward, Twenty-fifth Precinct: Eugene Moeller, 1398A Montclair avenue, Democratic clerk, and Alexander Harris, 5595A Page boulevard, Republican clerk. In this precinct, the re-canvass showed 171 out of 467 persons registered, or 36 per cent, not found.

12 Deny Knowledge of Padding.

Twelve of the 56 clerks dismissed in the Fourth and Fifth Wards appeared before the board yesterday and denied any knowledge of padding the registration lists. The board deferred action in their cases.

As has been told, all the clerks in the Fourth Ward, stronghold of Justice of the Peace Jimmy Miller, and in the Fifth, domain of State Senator Mike Kinney, have been dismissed and new clerks will serve in those wards in the primary election tomorrow.

Members of the board continued today their check of the reports of deputy commissioners who made the recanvass to determine whether disciplinary action will be taken against other Judges and clerks.

lots, separately. Every ballot must be counted by all election judges and tallied by the two clerks."

Citizens, as well as precinct officials and others on poll duty, may telephone complaints to the Election Board during primary day. Its numbers are GArfield 5288, 5289, 5290, 5291, 5292, 5293, 5294 and 5295.

FUGITIVE SEIZED

JOHN J. BEADLE.

3 IN AUTO KILLED BY TRAIN

Another Man Seriously Hurt at Lafayette, Ind.

LAFAYETTE, Ind., Aug. 3.—Three men were killed and a fourth seriously injured when a Wabash freight train struck an automobile at a crossing here early today.

The dead: Chester O. Stuck, 31, years old; Frederick R. May, 24, and Arvillo Bohannon, 28, a Negro, all of Lafayette. Herbert M. May, 27, brother of Frederick May, was injured.

C. ARTHUR ANDERSON IN HOSPITAL AGAIN

Recurrence of Leg Infection Interrupts Prosecutor's Campaign for Congress.

Prosecuting Attorney C. Arthur Anderson of St. Louis County suffering from recurrence of infection in an old leg injury, is at Missouri Baptist Hospital, unable to participate in the close of his campaign for the Democratic nomination for Representative in Congress from the Twelfth District.

His left leg became infected as a result of a fracture when a murderous assault was made on him in October, 1934, by persons driving a large automobile which forced his automobile into the ditch and wrecked it. Because of the recurrence of the infection an operation was performed on his leg Saturday, and his condition today was reported generally favorable, with his fever somewhat subsided.

Following the injury, Anderson was in the hospital most of the time for about four months and was unable to take part in the general election campaign of 1934 in which he was a candidate for re-election as Prosecuting Attorney. Accepting the attack on him as a challenge to law and order, in view of Anderson's aggressiveness in prosecuting the kidnapers of Dr. I. D. Kelley, his friends organized a non-political campaign in his behalf and he was re-elected by the largest vote given any candidate in the county

Up to last Friday, when his present illness developed, Anderson had conducted a vigorous campaign for the congressional nomination in the Twelfth District, which includes all of St. Louis County and Wards 10, 11, 12, 13 and 24, and 19 precincts of the Twenty-eighth Ward in the City of St. Louis. He has received the support of many persons who assert that his record of law enforcement entitles him to promotion in public service.

The contest in the Twelfth District is a warm one, with seven aspirants for the Democratic nomination in tomorrow's primary. Other candidates besides Anderson are Congressman James R. Claiborne, incumbent; William J. Becker, D. Jannopoulos, J. W. Marx, C. Arthur White and A. J. Pickett.

Milk Tank Bursts; Man Killed.

By the Associated Press.

MOMENCE, Ill., Aug. 3.—Eugene Summers, 33 years old, a dairy company employe, was killed yesterday when a four-ton condensing tank, containing 1300 pounds of milk, exploded. Summers was standing on a platform above the tank when the tank burst.

Cash In

No one should neglect Union-May-Stern's offer to turn old furniture into cash. Think of it! There is cash lying about your attic, in the storage warehouse and the very rooms you live in!

Every Year the Trade-in Value Is Less

Act promptly. Take advantage of our offer to realize a cash value on your old things. Then you can buy all the new furniture you need to brighten and modernize your home, and likely as not the allowance we make for your old furniture will mean that a cash payment will be unnecessary.

All Our Stores Are at Your Service

Regardless of what your home needs you will find it at Union-May-Stern. So take advantage of this rare chance to capitalize on your old furniture and turn it in on up-to-the-minute new things. Do your rooms over . . . enjoy the comfort of new appliances . . . decide right now to join the thousands who are taking advantage of this extraordinary offer.

Our Trade-in Bid Will Always Be "Tops"

This unusual service of creating a maximum CASH-IN VALUE for your old furniture is possible because our four Exchange Stores cannot supply the demand for lower priced furnishings for the home. The things you no longer need are just what someone else is looking for! So again we say—*cash in on this opportunity!*

Phone CHestnut 2280 for an Appraiser

UNION-MAY-STERN
OLIVE AT TWELFTH

7150 Manchester
Olive Street at Vandeventer

Sarah and Chouteau
616-18 Franklin 206 N. 12th

NINE MEN KILLED BY GAS IN MINE FIRE, SIX TRYING TO SAVE OTHERS

Stricken by Carbon Monoxide Fumes When Fighting Flames Far Back in Kathleen Colliery at Dowell, Ill.

MORE OVERCOME BUT ARE REVIVED

Blaze Caused by Explosion of Transformer — Inquests by Two Counties Today—All of Victims Married, Had Families.

By the Associated Press.

DU QUOIN, Ill., Aug. 3.—Coroners F. J. Schleper of Perry County and Ed Travelstead of Jackson County returned verdicts of accidental death at a joint inquest today for nine coal miners overcome by carbon monoxide as they fought an underground fire in the Union Collieries' Kathleen Mine at Dowell Saturday night.

The inquest was held at the mine office, five miles south of here. Previously the coroners had considered holding separate investigations of the deaths.

Six of the miners lost their lives while attempting to rescue three companions. Twelve others overcome by the gas were revived and were said to be recovering at their homes. All of the victims were married men with families.

How the Fire Started.

Mine Superintendent Ed Leming said the fire started when a new transformer installed less than 12 hours before exploded and sprayed its burning oil over entry No. 6 across the Jackson-Perry County line, three miles from the main shaft.

The dead:

Forrest Devors, Dowell, district mine manager.

Steve Hrim, Dowell, district mine manager.

Clarence Cawvey, Dowell, chief electrical engineer of the mine.

Louis Rees, Elkville.

Joseph Spillers, Elkville.

John Kelley, Elkville.

George Ford, Du Quoin.

Edwin Harris, Du Quoin.

Logan Graeff, Dowell.

Mine Officer's Story.

Leming told a graphic story of how the workers were asphyxiated as they labored with rescue teams constructing a temporary barricade to confine the underground blaze. Members of the rescue teams wore oxygen helmets, said Leming, and the others were passing up materials. The men apparently struck the gas pocket suddenly and three went down immediately. Their companions struggled to drag them out, but themselves were overcome.

"No doubt the other men would not have died if they had not tried to help their companions," Leming said. "We didn't have any way to tell the rescue teams that the gas had gotten the men. Finally we sent a man up through the air shaft, and he told them what had happened. Other rescuers climbed down and dragged the nine men out, but it was too late to revive them.

"Twelve other men were overcome by gas, but we got them out quick and brought them to with artificial respiration."

Leming said the fire started late Saturday afternoon, just after the night crew went on. No coal-digging crew was at work.

The main shaft is in Jackson County, while the fire occurred in Perry County.

The mine, operated by the Union Electric Light & Power Co., had been working full time this summer to furnish coal for the company's St. Louis plant. Leming said a permanent seal would be constructed against the fire today and that coal digging crews would return to work in two or three days. The mine employs about 500 men.

186 AUTO ACCIDENTS IN CITY DURING WEEK; 194 ARRESTS

97 Persons Hurt and One Killed, Says Report Analyzing Conditions.

Police reported there were 186 automobile accidents in the city during the week ending last midnight, the second week of an analysis of traffic conditions with a view to reducing accidents.

Persons were injured in about 50 per cent of the accidents, the number hurt being 107, and one killed. Officers made 194 arrests for various traffic offenses.

In the previous week no traffic accidents occurred in Mounted District. Last week there were seven. During the previous week motorcycle policemen conducted an intensive campaign against speeders in Forest Park, which is in Mounted District, while last week only the patrolling was engaged in. Commissioner Albert Bond Lewis told reporters he considers the Mounted District situation indicative that speed is a basic factor in traffic accidents.

Soglow

Advertisement

S THIS EASY WAY
CHILDREN LIKE
G THEIR TEETH!

sh their teeth with Colgate's—
ored toothpaste! This deco-
dainty, colored-handle, Cello-
othbrush, juvenile size, and a
olgate Dental Cream. You can
for 10¢ to cover postage and
coupon today.

-11, Jersey City, N. J.
send me your Colgate's Junior Den
juvenile toothbrush and 10¢ tube o
(PRINT name and address.)

STATE

NINE MEN KILLED BY GAS IN MINE FIRE, SIX TRYING TO SAVE OTHERS

Stricken by Carbon Monoxide Fumes When Fighting Flames Far Back in Kathleen Colliery at Dowell, Ill.

12 MORE OVERCOME BUT ARE REVIVED

Blaze Caused by Explosion of Transformer — Inquests by Two Counties Today—All of Victims Married, Had Families.

By the Associated Press.

DU QUOIN, Ill., Aug. 3.—Coroners F. J. Schieper of Perry County and Ed Travelstead of Jackson County returned verdicts of accidental death at a joint inquest today for nine coal miners overcome by carbon monoxide as they fought an underground fire in the Union Collieries' Kathleen Mine at Dowell Saturday night.

The inquest was held at the mine office, five miles south of here. Previously the coroners had considered holding separate investigations of the deaths.

Six of the miners lost their lives while attempting to rescue three companions. Twelve others overcome by the gas were revived and were said to be recovering at their homes. All of the victims were married men with families.

How the Fire Started.

Mine Superintendent Ed Leming said the fire started when a new transformer installed less than 10 hours before exploded and sprayed the burning oil over entry No 7, across the Jackson-Perry County line, three miles from the main shaft.

The dead:

Forrest Devors, Dowell, district mine manager.

Steve Hrim, Dowell, district mine manager.

Clarence Cawvey, Dowell, chief electrical engineer of the mine.

Louis Rees, Elkville.

Joseph Spillers, Elkville.

John Kelley, Elkville.

George Ford, Du Quoin.

Edwin Harris, Du Quoin.

Logan Graeff, Dowell.

Mine Officer's Story.

Leming told a graphic story of how the workers were asphyxiated as they labored with rescue teams constructing a temporary barricade to confine the underground blaze. Members of the rescue teams wore oxygen helmets, said Leming, and the others were passing up materials. The men apparently struck the gas pocket suddenly and three went down immediately. Their companions struggled to drag them out, but themselves were overcome. "No doubt the other men would not have died if they had not tried to help their companions," Leming said. "We didn't have any way to tell the rescue teams that the gas had gotten the men. Finally we got a man up through the air shaft, and he told them what happened. Other rescuers climbed down and dragged the nine men out, but it was too late to revive them.

"Twelve other men were overcome by gas, but we got them out quick and brought them to with artificial respiration."

Leming said the fire started late Saturday afternoon, just after the night crew went on. No coal-digging crew was at work.

The main shaft is in Jackson County, while the fire occurred in Perry County.

The mine, operated by the Union Electric Light & Power Co., had been working full time this summer to furnish coal for the company's St. Louis plant. Leming said a permanent seal would be constructed against the fire today and that coal-digging crews would return to work in two or three days. The mine employs about 500 men.

186 AUTO ACCIDENTS IN CITY DURING WEEK; 194 ARRESTS

Persons Hurt and One Killed, Says Report Analyzing Conditions.

Police reported there were 186 automobile accidents in the city during the week ending last midnight, the second week of an analysis of traffic conditions with a view to reducing accidents.

Persons were injured in about 50 per cent of the accidents, the number hurt being 107, and one killed. Officers made 194 arrests for various traffic offenses.

In the previous week no traffic accidents occurred in Mounted District. Last week there were seven. During the previous week motorcycle police men conducted an intensive campaign against speeders in Forest Park, which is in Mounted District, while last week only some patrolling was engaged in. Police Commissioner Albert Bond Lewis told reporters he considered the Mounted District situation indicative that speed is a basic factor in traffic accidents.

Millionaire Weds Stenographer

—Associated Press Photo.

MRS. WALTER B. WALKER.

MISS LOLA LAFFERTY and Walker, financial legal representative of Frank J. Gould interests in the United States, were married Saturday in St. Joseph's Roman Catholic Rectory, New York. They had been office associates 10 years. Miss Lafferty is shown walking with the best man, WILLIAM B. MAY JR, from her Greenwich Village apartment to the rectory for the ceremony.

WOMAN ENDS LIFE IN FIVE-STORY PLUNGE

Mrs. Edith Jane Pott's Body Found on Roof of Garage at Apartment by Husband.

Mrs Edith Jane Pott, 42 years old, was killed last night in a plunge from the window of her sixth-floor apartment in the Maryland Manor Apartments, 4501 Maryland avenue. She was the wife of Herman T. Pott, president of the St. Louis Shipbuilding & Steel Co.

Pott saw the body of his wife lying on the roof of a one-story garage at the rear of the building after discovering a screen missing from a kitchen window at 10:30 o'clock. He hurried to the garage roof and when police, called by other persons in the building, reached the scene a few minutes later he was standing beside the body weeping.

According to Pott, his wife had been melancholy and nervous. They went out to dinner last night and on returning home he packed his bag for a brief business trip to Kansas City. Mrs. Pott expressed a desire to accompany him, her husband said, but he dissuaded her, explaining that he would be gone only a day. She agreed to take him to the railroad station in their automobile.

Pott said he was reading in the living room and shortly before 10:30 o'clock called to his wife, suggesting that they start for the station. He received no reply, and, on going to the kitchen, found the screen missing and a small stepladder under the window. The screen was found underneath Mrs. Pott's body.

Mr. and Mrs. Pott had been married 19 years. Pott said he knew of no reason for his wife to take her life. There were no notes. The body was taken to the morgue and later was removed to the Donnelly Undertaking Co., with the permission of the Coroner. An inquest will be held.

9 MEN SENTENCED TO JAIL, FORCED PAPER TO SUSPEND

Unlawful Assembly Charge Against Group Which Objected to Strike Editorial.

WOOSTER, O., Aug. 3.—Justice of the Peace John G. Vannest sentenced nine men today to serve 30 days each in jail for unlawfully closing July 17 the plant of The Weekly Press at nearby Rittman. A jury convicted nine of 11 men Saturday of unlawfl assembly.

Defense gave notice of an appeal to Common Pleas Court. Bonds of $500 were provided for each defendant and Vannest deferred service of the sentences until the case is heard by the higher court.

The convicted men were Joe Razel, C. L. Bechtel, Verd Booth, Joe Felix, Charles Stillwagner, Joe Huff, Ed Sigler, Nick Vinovich and John Trent, all of Rittman.

The Rittman newspaper plant was closed by a group of men the day after publication of an editorial urging employes of the Ohio Boxboard Co., where a strike of the International Brotherhood of Pulp, Sulphite and Paper Mill Workers is in progress to return to their jobs. Ernest Harrison, publisher of the paper, said some of the men were pickets at the strike-closed factory.

Bridge League's Summer Session.

ASBURY PARK, N. J., Aug. 3.—Champions from all sections of the United States gathered here today to compete for some of the most coveted titles of contract bridge in the American Bridge League's summer session. Highspot of the play, which will last a week, is the masters' pairs tournament for a gold trophy presented by Waldemar von Zedtwitz.

MAN ADMITS HE KILLED HIS SECRET WIFE AND ESCORT

Continued From Page One.

cycle in Lake Park when he was a Park Board policeman.

Examination of the weapons showed the revolver contained six discharged shells. There were eight cartridges in the automatic pistol, which was on "safety" with the hammer cocked.

Hamilton told Chief Strautz he was ready to confess after Strautz had taken him this morning to the scene of the shooting. He made his oral statement at East St. Louis Police Headquarters in the presence of Chief of Police O'Rourke.

Until then he had insisted he was home asleep at the time of the shooting, which was fixed at about 4 a. m. yesterday by a milk wagon driver, who said he had seen two automobiles in the 400 block of Twenty-second street, while he was making deliveries, and had heard what he thought was backfire from one of them.

However, part of a statement given by Hamilton to police last night, in which he outlined his movements Saturday night and early yesterday, were contradicted by another person questioned by the policemen.

Hamilton had said he left the Broadview Hotel about 2:25 a. m. and arrived home 20 minutes later. His statement was that he had left the hotel immediately after a row with a bellboy. The bellboy told police Hamilton departed about 3:30 a. m.

Mrs. Mary Woods, mother of Mrs. Hamilton, had told police that when her daughter disclosed her marriage she said she had quarreled with Hamilton and he had threatened to kill her if she carried out her expressed intention of seeking annulment or if he found her with another man.

Hamilton said he had gone to the Broadview Hotel Saturday night with a woman he was courting before his secret marriage. He had quarreled with this woman several years ago, he said, and had married "on the rebound." He took her home and returned to the hotel after midnight, he said.

DENIAL OF MEALS ENDS OREGON PRISON REBELLION

700 Convicts Eat After Going Two Nights and Day Without Food.

By the Associated Press.

SALEM, Ore., Aug. 3.—Two nights and a day without food broke the rebellion of 700 convicts who rioted in the State prison here Friday.

Meekly they marched into the mess room early yesterday and ate their first regular meal since noon Friday, shortly before their demonstration against a court decision denying automatic freedom to prisoners who have served minimum terms.

One convict was killed and two others wounded in the riot. The others were returned to their cells where they screamed, broke window glass and shouted profanity at guards for nearly 36 hours.

State police, who had not left the prison grounds since the outbreak, stationed themselves in corridors along with guards. In a steel cage suspended above the mess hall other guards with rifles watched as the prisoners filed in. There was not a sign of trouble.

Twenty-two alleged ringleaders of the riot are in solitary confinement.

JUDGE ASSAILS KATTELMAN FOR CHANGING STORIES

Jurist Interrupts Hearing to Express Doubt Broker's Evidence Is Worth Anything.

EVIDENCE ON CASH USED AS EXAMPLE

First Couldn't Tell Because It Might 'Incriminate,' Then Said Wife and Her Sister Got Money.

Further testimony was heard today on the application of Harold J. Kattelman, bankrupt installment plan dealer in stocks, for release from jail in which he has been held since Jan. 15 for contempt of the Federal Court.

Kattelman, ordered to deliver to the receiver for his firm, H. J. Kattelman Co., $39,205 in cash, certain stocks and bonds, and the company's books and records, went to jail pleading that he could not do what the court directed him to do.

He gave up the stocks and bonds last month in an unsuccessful effort to obtain his freedom, and Saturday he surrendered the records. The money, he testified, he had given to his wife and her sister, Miss Mildred Logeman, because he owed them about $42,000.

"Entirely Different Story."

Federal Judge George H. Moore interrupted the hearing at one point today to remark that he did not think there was much to be gained by examining Kattelman. He recalled that Wayne Ely, attorney for Kattelman, had said when the stocks and bonds were given up last month that Kattelman could not tell what had become of the cash "because it would tend to incriminate him and other persons."

"Saturday this man comes into court and tells an entirely different story," the Court added, referring to Kattelman. "Everything he says on every occasion is totally at variance with his previous statements about the same matter. I don't know that Kattelman's testimony is worth anything in this proceeding.

"He filed an affidavit on July 10 and testified on the witness stand that he knew nothing about where the books and records were. On Saturday, he attempted to repudiate the affidavit, and he produced the books and records. I don't think his attorneys had him sign any affidavit without at least advising him of its contents."

Kattelman had testified when questioned about the affidavit Saturday that he had "signed some paper that was shoved under my nose," but did not know what was in it.

No Special Reason for Cash.

Harry C. Barker, attorney for William Stone Madden, receiver for H. J. Kattelman Co., questioned Kattelman closely about the payment to his wife, $39,550 which was made in cash, not by check. Kattelman said there was no particular reason for making the payment in cash.

The stocks and bonds he surrendered last month, which have a par value of about $100,000 and may be worth about $40,000 now, were hidden, Kattelman said, in a basement storeroom at the home of his mother-in-law, Mrs. Johanna H. Logeman, 8101 Florissant road, Normandy.

Neither Mrs. Logeman nor his wife, Kattelman said, had any knowledge of the presence of the stocks and bonds in the storeroom until he told his wife last month to get them and give them to his attorneys to be delivered to the receiver.

Neither "Knew Anything."

Mrs. Logeman and Mrs. Kattelman both testified, when examined in bankruptcy court, that they knew nothing about the whereabouts of the assets of the Kattelman firm. Mrs. Logeman, it will be recalled, later produced in court bonds with a par value of $9500 which she testified she was "certainly surprised" to find in a storeroom at her home.

Kattelman testified the bonds in the storeroom were in a paper wrapped package. Barker wanted to know if Mrs. Logeman would not have discovered the presence of all the bonds when she found the $9500 in bonds. "Oh, there were several packages," Kattelman replied.

He said, in response to another question, that his wife had spent about $6000 to employ lawyers for him since the collapse of his firm in June, 1935. Kattelman is under indictment in the State courts on charges of embezzlement and operation of a bucket shop and is under indictment on a Federal charge of income tax evasion.

Mrs. Kattelman on Stand.

Mrs. Kattelman followed her husband on the witness stand and testified, as evidence of the ability of herself and her sister to lend money to Kattelman, that in January, 1931, she received $38,000 from her mother, to be used for the benefit of herself and her sister. This was deposited in a joint account at the Mercantile-Commerce Bank & Trust Co., she said. She mentioned also that she had kept as much as $15,000 in cash in a safety deposit box.

Negro Woman, 24, Shot to Death.

Miss May Ola Mathis, 24-year-old Negro of 2001 Missouri avenue, East St. Louis, was shot and killed last night, after a quarrel at the home of a neighbor at 1544 South G street. Police are holding a woman pending the inquest.

MUENCH CONSPIRACY TRIAL PUT OVER TILL WEDNESDAY

Second Hearing for Four Had Been Set for Today at Kahoka, Mo.

The trial of Mrs. Nellie Tipton Muench of 4736 Westminster place and three other defendants on a charge of conspiracy to transfer custody of the Ware baby without having obtained the approval of the juvenile court, which was set for today in the Circuit Court at Kahoka, Mo., was put over till Wednesday by Judge Walter A. Higbee.

The other defendants are Mrs. Muench's husband, Dr. Ludwig O. Muench; Lawyer Wilfred Jones, who procured two babies for the Muenches, and Mrs. Helen Berroyer, as associate of Mrs. Muench. They are charged with having conspired to procure the Ware baby so that the Muenches might represent it as having been born to them.

This will be the second trial of the case at Kahoka, where it was taken on change of venue, a mistrial having been declared last April when near the close of the case a juror informed the Court that he had been approached with a proposal that he "hang the jury."

TWO BOYS, 10, WHO FOUND $480 MAY GET TO KEEP IT

Family of One on Relief, Other Is an Orphan; Discovery Made in Rubbish Heap.

Two 10-year-old boys, searching an East St. Louis rubbish heap last Saturday, found $480, which will go to them if the owner is not found. The family of one boy, composed of the parents and seven children, is on relief. The second child is an orphan residing with his grandfather, a WPA worker.

Oscar Burmett Jr., 1022 North Eleventh street, East St. Louis and Leland Cluck, 804 Exchange avenue, found the money in a rubbish heap at the rear of a tavern in the 400 block of Collinsville avenue. The bills were rolled and two outer $50 notes had been burned, making their redemption doubtful. Four other $50 bills, four for $20 each and a $100 bill were in good order.

After finding the money the children met Charles Newman, 16, 1020 North Eleventh street. Burmett bought a flashlight from the older boy for the $100 bill. Newman tried to change the bill at a bank, and police were called to take charge of the money. The other boys were found and the rest of the money recovered. The bills will be held a reasonable time and, if ownership is not satisfactorily established, the money will be divided between the two finders.

Named in Mary Astor's Suit

MRS. LILLIAN MILES,

MENTIONED by Nellie Richardson, nurse-maid, in testimony at Los Angeles, as being one of four women who made overnight visits to the home of Dr. Franklyn Thorpe, former husband of the movie actress. Miss Astor is fighting for custody of her 4-year-old daughter, Marylyn.

FRATERNAL INSURANCE TAX SUITS STAY IN U. S. COURT

Judge Reeves Denies O'Malley's Request for Remand to State Tribunals.

By the Associated Press.

KANSAS CITY, Mo., Aug. 3.—United States District Judge Albert L. Reeves in a memorandum opinion today refused to transfer jurisdiction of petitions filed by R. E. O'Malley, State Superintendent of Insurance, against 15 fraternal benefit insurance organizations, in which O'Malley seeks payment of more than $5,000,000 for alleged back taxes and interest due the State.

The insurance commissioner had asked to have the petitions remanded in order that they could be heard on their merits in the State courts.

Included in the 15 petitions is that of the Modern Woodmen of America, in which Judge Reeves recently dissolved a temporary restraining order enjoining O'Malley from revoking the M. W. A. license to do business in Missouri. Judge Reeves also declined to issue a temporary injunction against the State Insurance Superintendent. O'Malley since has revoked the license of the Modern Woodmen.

Judge Reeves' decision today means the 15 petitions will be heard on their merits in United States District Court, probably early in September, the petition of the M. W. A. included.

By the Associated Press.

SPRINGFIELD, Ill., Aug. 3.—Insurance Director Ernest Palmer today said that eight states would join in an audit of the Modern Woodmen of America, which last week was barred from conducting further business in Missouri.

Definite arrangements for the audit, to begin Sept. 8, are to be announced soon.

Palmer said he disagreed with the findings of R. E. O'Malley, Missouri Insurance Commissioner, as to the solvency of the fraternal society.

UNIDENTIFIED MAN FOUND BURNED TO DEATH IN BED

Apparently Fell Asleep With Lighted Cigarette in Hand in Rooming House.

An unidentified man was found burned to death lying on his bed in a second-floor room at a rooming house at 807 South Broadway yesterday morning.

The body was found by Logan Wilson, 10 North Ninth street, and Carl Haefner, 110 South Garrison avenue, who were making a delivery of ice at the house. They noticed smoke coming from the room and, breaking down the door, found the man lying on the bed which was in flames.

The man, who was about 30 years old, had come to the rooming house late Saturday night and asked for a room. Frank Cooper, the porter, said he had been drinking and apparently he fell asleep with a lighted cigarette in his hand. Mrs. Katherine Toolis, who runs the rooming house, looked at the body at the morgue last night and said she had never seen the man before. Firemen put out the fire in the room and estimated the damage at $10.

EARTHQUAKE NEAR ST. LOUIS

Shocks 167 Miles From City Recorded at St. Louis U.

The St. Louis University seismograph recorded an earthquake yesterday with its center about 167 miles from St. Louis, the Rev. James B. Macelwane, director of the university's geophysics department, said. The distance indicated the center of the movement could have been near the Kentucky-Tennessee border.

Records showed the temblor began at 4:14 p. m. and that there were at least two shocks. They were not felt here as the waves have a tendency to spread out as they travel from the quake center.

MARY ASTOR ON STAND SAYS THORPE HIT HER

Declares Ex-Husband Hypnotized Her, but Judge Excludes This Statement.

By the Associated Press.

LOS ANGELES, Cal., Aug. 3.—Mary Astor, movie film actress, testified today she was "mortally afraid" of her divorced husband, Dr. Franklyn Thorpe. She declared "he struck me once and I didn't know but he might do it again."

She was testifying in her suit to take from Dr. Thorpe the full custody of their 4-year-old daughter, Marylyn. She said "Dr. Thorpe used a form of hypnotic control over me," but Superior Judge Goodwin J. Knight ordered that part of her testimony struck from the record.

Asked why she permitted Dr. Thorpe to obtain a divorce and custody of the child without contest 15 months ago, Miss Astor replied: "He said he would scandalize me in the eyes of the public, blackening my name and the names of my prominent friends, and would plaster it all over the front pages of the newspapers and wreck my career as an actress."

Miss Astor's attorney, asked her what she said in response to Dr. Thorpe's alleged threat to "scandalize" her.

She said: "I replied 'that would be a horrible thing.' I told him if he ruined my career I couldn't support the baby and that he couldn't or wouldn't support her."

Playwright Kaufman Called.

The identity of the "George Kaufman" in the case was disclosed today by a subpena calling on the playwright of that name to tell of his acquaintance with the actress.

Also in prospect with resumption of the court hearing was the introduction of the actress' diary.

Kaufman was found by process servers at Catalina Island Saturday as he was about to sail with Producer Irving Thalberg and Actress Norma Shearer on their yacht.

As for the diary, Dr. Thorpe in two affidavits already has filed excerpts he said were taken from it, mentioning in endearing terms a man identified only as "George."

"'I love George and the least I can do is save him from a messy scandal,'" the affidavit quoted a "written statement," in the diary made in February, 1935, two months before the Thorpes' divorce. Another quoted passage read, "'I wanted to be able to see George for the rest of his stay here without being upset—looking like hell — I wanted to have the last few times of completely enjoying him.'"

The name "George Kaufmann" was introduced into the hearing last week when Nursemaid Nellie Richardson, who testified four women at various times had stayed overnight in Dr. Thorpe's home since Miss Astor left, was asked by Anderson: "Do you know George Kaufman?"

The Judge announced that after today's session the hearing would be suspended for one week to permit Miss Astor to finish some work at her studio.

OLD GOLD provides VACATION MONEY
GET CASH for your OLD GOLD and SILVER at
Hess & Culbertson
OLIVE AT NINTH

Don't Be Misled
This is the original textile weaving company. We introduced this type of work.
MOTH HOLES BURNS TEARS
REWOVEN PERFECTLY IN CLOTHING
for Original Weaving See Sullivan's
A. L. SULLIVAN
505 N. 7th St., St. Louis, Mo.

MEN HAVE YOUR .... SUITS CLEANED
QUALITY WORK
PRospect 1180
CAbany 1700
COlfax 3343
REpublic 3800
CHAPMAN Bros CLOTHES LEADERS
THE CHAPMAN WAY
They Will LOOK BETTER FEEL BETTER LAST LONGER

Don't Let Summer Sun Kill Your Hair

Your hair-growing structure is delicate and reacts unfavorably to over exposure of hot rays of the mid-day summer sun. Such exposure may increase your hair-fall, aggravate dandruff, and start you more definitely on the road to baldness.

Call at a Thomas office today for free advice on the care of your hair during the summer months. A Thomas expert will gladly tell you how to enjoy summer sports without injury to your hair. He will tell you when and how to expose your hair to the sun; when to wear a hat; what to do about excessive perspiration on the scalp—about salt-water bathing and shower baths. He will also explain exactly how Thomas effectively ends excessive dandruff, stops abnormal hair fall and helps promote normal hair growth. No charge is made for consultation nor for scalp examination. You are always welcome.

THE THOMAS'
World's Leading Hair and Scalp Specialists — Forty-Five Offices
411 N. Seventh St., 801-802 Ambassador Bldg.
Separate Departments for Men and Women—Phone CEntral 5643
HOURS—10 A. M. to 8:30 P. M. SATURDAY to 7 P. M.
Write for Free Booklet "How to Retain Your Hair."

"Verra Verra Economical"
ALL FLAT WORK IRONED
"THRIFTY"
A Partial Damp Wash Service
Everything Else Returned Just Damp Enough to Iron
49¢
6c a Pound
MINIMUM BUNDLE
Another Family Service
DAMP WASH
14 Lbs. for 49c
Additional Pound, 3½c

SUPERIOR Laundry Co. GRand 9000
MID-WEST Laundries and Dry Cleaners, Inc. CAbany 1126
BROADWAY Launderers & Dry Cleaners GRand 3300
MORGAN Laundry & Cleaning Co. GRand 2002
COLONIAL Damp Wash Co. FRanklin 0123
SUNSHINE Laundry & Cleaning Co. GRand 2468

Suggest to your agent that he keep your vacant property advertised in the Post-Dispatch, where tenants are secured quickly and economically.

FASCIST REBELS MARCH AGAIN ON SAN SEBASTIAN

Gen. Mola Starts New Advance in North After Receiving Reinforcements From Pamplona.

MOVE TO 'CLEAN UP BACK YARD'

Insurgents Try to Prevent Any Attack From Rear During Their Advance on Madrid.

By the Associated Press.

WITH THE REBEL FORCES ADVANCING ON SAN SEBASTIAN, NEAR VERA, Spain, Aug. 3.—Insurgent Fascists, determined to overthrow loyalist victors, marched today in a second advance on the frontier city of San Sebastian.

The new campaign was ordered by Gen. Emilio Mola after rebel columns had been reinforced by an estimated 10,000 soldiers from Pamplona.

The principal objective, Fascist leaders asserted, was to "clean up the back yard" of the insurgent march on Madrid. Danger of a rear attack during the rebel advance on the capital led Gen. Mola to attempt to strengthen his position in the north, the field commanders said.

The advance guards of the rebel army concentrated in the Guadarrama Mountain passes were reported to have occupied the towns of Guadarrama and Navalperal, control points of two of the three gateways to the capital.

(These reports, circulated in frontier points near the rebel headquarters, were not confirmed from Government sources in the fighting region. Leftists said the situation in the mountains was quiet in preparation for a new loyalist advance.)

The march of the rebel armies towardward the scene of recent defeats at the hands of Lefists was slow, as loyal snipers carried on guerrrilla warfare.

Trains of pack mules loaded with ammunition followed winding mountain paths down to the blackened spot which was once the town of Oyarzin. The settlement was virtually wiped out by rebel and Leftist fire during the last week.

Many of the Fascist soldiers moving northward in the latest drive were veterans of the first Guadarrama battles. With their mountain positions consolidated, the rebel leaders have withdrawn a large part of their forces to participate in the cleanup movement in the north central sector.

"The northern army is now at the gates of Madrid," Gen. Miguel Cabanellas, civil leader of the revolutionary provisional Government in Burgos, was quoted in dispatches.

"The object of the insurgents is to insure triumph of a real Spain and bring to the Spanish people a regime of fraternity, order and peace.

"Our purpose is to give Spain her rightful position in the world without foreign interference."

Youth Killed When Auto Upsets.

BROOKFIELD, Mo., Aug. 3.—Bernard Stauch, 17-year-old high school youth from Milan, Mich., was killed here yesterday, when an automobile in which he was riding overturned on a curve on U. S. Highway 36, coming into Brookfield. Milo Jurik, Milan, Mich., and Earl Scott, Craig, Mo., in the car with Stauch, were not hurt.

Burning of Church by Leftists in Madrid

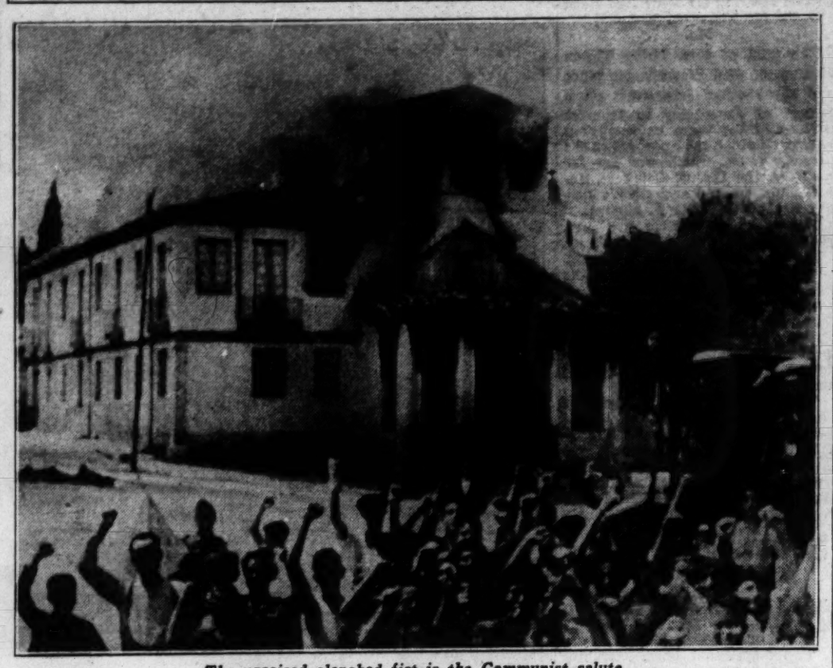

The upraised clenched fist is the Communist salute.

LEFTISTS GAINING, DECLARES SOCIALIST

Thinks Spanish Conflict Will Be Long But Government Will Win.

By JULIO ALVAREZ DEL VAYO, Loyal Socialist Leader.

(Written for the Associated Press.)

MADRID, Aug. 3.—After a fortnight's bloody civil war, I can truthfully say the situation from the Leftist Government's point of view is definitely good.

We do not deny that when the rebellion broke out we found ourselves in an extraordinarily grave position. We had to face the situation—the whole of our army was taken by surprise and had no choice but to follow its officers and join in the revolt against us.

Since then, however, there has been a great change. Many regiments have either deserted or imprisoned their officers and come over to our side.

In several cities the rebel officers have either shut the men in barracks or are keeping the troops beside them at the point of a revolver.

Holding Own in Mountains.

Our men on the Guadarrama front are holding their own. The arrival of a column of militia 2000 strong from Valencia allowed us to withdraw some of the tired Communist defenders from the mountains, give them rest and reform them in two "battalions of steel" for an onslaught against Zaragoza.

These battalions, which will leave for Aragon almost immediately, have been named October and Largo Caballero. (Apparently the latter battalion was named for Francisco Largo Caballeora, president of the Spanish Socialist party.)

In the South, despite fierce rebel activity, we are also maintaining our positions in this struggle.

The loyalty of sailors in the navy effectively prevented the rebel commander, Gen. Francisco Franco, from carrying out what would have been a grave menace to our cause—landing 40,000 Moroccan troops on the mainland.

Few Troops by Plane.

In a futile attempt to impress the local populace, Gen. Franco has been able to bring over only a few Moorish troops by airplane.

Their strength reorganized, the refreshed Government forces in the Basque provinces are truly encouraging. I have no doubt the offensive which they are about to launch on the rear guard of rebels under Gen. Emilio Mola will be successful.

The weakness of the rebels in the North is amply demonstrated by the fact that when Col. Carrasco, besieged by loyal troops in the Loyola barracks at San Sebastian, sent frantic radio calls for help to Vitoria, no help came.

The rebels did not even have the strength to make an effort to save such an internationally important frontier town as San Sebastian.

In view of this and more recent events, I am confident that, though the struggle may not be over quickly, we will win in the end.

RUSSIAN WORKERS DONATE FUNDS TO SPANISH LEFTISTS

Men at One Plant Cable "Best Wishes" to President Manuel Azana.

By the Associated Press.

MOSCOW, Aug. 3.—Soviet Workers' committees began collection today of funds to aid Spanish Leftists.

Workers in the Proletarsky Trud plant in Moscow cabled "best wishes" to President Manuel Azana and instructed a trade union committee to ask employes to contribute one-half of one per cent of their monthly salaries.

In many meetings the workers expressed sympathy for the people of Spain. One group, by resolution, termed the Fascist insurgents "the worst enemies of the toiling people."

"German and Italian Fascists, instigators of the war, are openly interfering in the internal affairs of Spain with an armed force," the resolution charged.

ARMED PEASANTS GUARD RAIL PROPERTIES IN SPAIN

Volunteers Seeking to Prevent Any Interruption in Limited Facilities.

By the Associated Press.

MADRID, Aug. 3.—The direct railroad route from San Sebastian to Madrid is closed because of fighting in north central Spain, and a long detour is being made through Barcelona and Valencia.

From Portbou to Barcelona, and then to Valencia and Madrid, thousands of armed peasants maintain a ceaseless watch over the rails, bridges, tunnels and stations. These volunteers guard against any attempt to interrupt the limited communications being maintained with the capital.

Barricades of sandbags, sacks of grain and bales of husks are at railway stations and signal towers. Anyone approaching the right of way is challenged and unless he is able to explain his presence satisfactorily he is dealt with summarily.

SPAIN'S CIVIL WAR RAISES PRICES OF EXPORTS TO U. S.

Olive Oil Up 47 Per cent; Quicksilver and Cork Show Slight Increases.

By the Associated Press.

NEW YORK, Aug. 3.—Spain's civil war, although only two weeks old, is already affecting the prices of exports to this country.

Olive oil prices have risen sharply. Commercial Spanish, for example, jumped from 75 cents to $1.10 a gallon in the last 10 days, a 47 per cent increase. Even at this price, dealers are selling only to their regular customers in small quantities. Stocks of Spanish oil in this country are low.

Quicksilver prices have been affected only slightly. This is due to the large stocks carried by corporations which are the largest consumers.

Cork quotations have shown little tendency to rise. This is held in trade circles to be because cork can be bought in Portugal, North Africa and many Mediterranean ports. Observers say that if the disturbance continues for six months or so world stocks will be seriously depleted.

MARTIAL LAW IN IDAHO LUMBER STRIKE AREA

Edict Follows Shooting of Four Pickets and Beating of Five Workers.

By the Associated Press.

BOISE, Idaho, Aug. 3.—Gov. C. Ben Ross signed a proclamation today placing Clearwater County, scene of a North Idaho lumberman's strike, under martial law after four pickets were shot, five strikers beaten and 10 other persons arrested yesterday near Orifino, county seat. The order is to become effective at 4 p. m. today.

Ninety Idaho National Guardsmen and officers, under command of Col. F. C. Hummel of Boise, were ordered to Orfino.

The strike, now a month old, centers around demands for higher wages and improved working and sanitary conditions.

Nearly two weeks ago Gov. Ross sent his personal military representative, Capt. W. H. Abendroth, to investigate the situation. Later, at the request of county officials, the Governor sent 12 State traffic police to the strike zone. Emmett Pfost, head of State police, followed. Then, Commissioner of Public Welfare Lewis Williams was assigned to check sanitary conditions.

Gov. Ross said he received a telegraphic affidavit from the county Sheriff which said in part: "Large bodies of men have banded themselves together, and are flaunting the authority of the law and resisting its progress; numerous acts of violence have occurred, such acts consisting of mobs beating individuals with dangerous weapons and a gun fight, resulting in the shooting of four men." The Sheriff said he "expects further acts of violence from ambush, by reason of the high feeling existing in said strike areas," and he asked for troops.

The injured were taken to a hospital at Orifino.

Al Bici, one of the injured mill workers, said he and the other mill men were taken from two trucks and beaten with log chains.

Although physicians declined to comment on the condition of the men, Mrs. R. T. Hopkins, wife of the doctor in charge of the hospital, said Mike Selz was in a serious condition from a chest wound. Others being treated for bullet wounds were Konrad Hill, shot in leg; E. L. Gentry, wounded in the hip, and Lloyd Gustafson, shot in the thigh.

The patients described by Mrs. Hopkins as "badly beaten" were Bici, Glenn Sullivan, Andrew Vogue, Clem Carey and Reuben Erickson.

HULL WARNS AMERICANS WHO HAVE NOT LEFT SPAIN

Says It May Be Impossible Later for U. S. Ships to Remove Them.

By the Associated Press.

WASHINGTON, Aug. 3.—Americans still remaining in Spain were warned today by Secretary of State Hull that conditions might develop there which would make it impossible for United States Government ships to remove them to safety.

Manifestly concerned over the refusal of many American citizens to avail themselves of opportunities to leave the country, Hull said at a press conference that this Government would continue to do all possible to evacuate those who desire to leave. At the same time, however, he placed directly on the nationals themselves the reponsibility for their continued stay in Spain.

Many Americans have been evacuated during the last 10 days by the battleship Oklahoma, the heavy cruiser Quincy and the Coast Guard cutter Cayuga in addition to commercial steamships and foreign war vessels.

LOYALISTS MASS NEAR MADRID FOR ATTACK ON REBELS

Continued From Page One.

search of the Bishop's palace were confiscated.

Two Loyal Bombers Lose Way; Are Seized in France.

By the Associated Press.

BIARRITZ, France, Aug. 3.—Two Spanish Government bombing planes en route from Madrid to San Sebastian lost their way and landed at the local airport today. They were held pending questioning of the pilots.

The machines, which were placed under seal and guarded with machine guns, carried munitions and Government propaganda.

14,580 Fed at Father Dempsey's.

A total of 14,580 meals were served last week at Father Dempsey's Free Lunch Room at 1209 North Sixth street, an increase of 1322 compared with last week. The Rev. James P. Johnston, in charge of the late Father Dempsey's charities, distributed baskets of food to 630 families through the Daughters of Charity, an increase of 165 from last week.

Infantile Paralysis in South.

MONTGOMERY, Ala., Aug. 3.—The twenty-fourth death from infantile paralysis in a four-state outbreak was reported yesterday, but spread of the disease continued a downward trend with only one new case reported. The death was in Tennessee and increased that State's toll to seven. Alabama, which reported the new case, now has a case list of 236. Sufferers in Georgia and Mississippi remained at nine each. Tennessee's case list was 71.

Used Washing Machine Parts
WRINGER ROLLS 29c
WASH MACHINE PARTS & SALES CO.
LAclede 6266 4119 Gravois

39 YEARS OF DEPENDABLE EYESIGHT SERVICE!

39 years in which Dr. A. F. Hoffmann has brought welcome relief to thousands . . . many of whom have failed to get satisfactory and economical service elsewhere. Bring your eye-sight troubles to him today.

This rimless mounting of white or pink gold filled can be had for this low price. LENSES EXTRA

WE HAVE NO BRANCH STORES

A. F. HOFFMANN $2.95
OPTOMETRIST Phone PRos. 9228
3812 South Broadway at Chippewa
Open Evenings Except Wednesdays

STORE COMPLETELY AIR-CONDITIONED

IN Lammert's AUGUST SALES

2 PIECES!
Mohair Frieze
$98.50

Don't form any preconceived false notions about this very fine living room suite. It is most unusual. Large and inviting looking. Well made, inside and out. Carved frame. Covered in a very durable mohair frieze in colors of brown, rust or green. It's true the low price may cause you to underestimate its worth but see it and then decide.

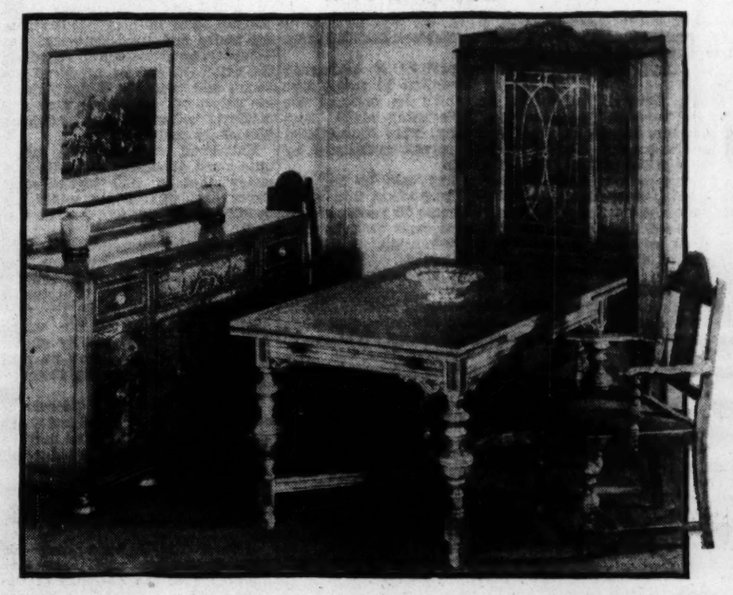

9 PIECES!
With Beautiful Credenza Buffet
$119

An English style dining suite that embodies expensive features, yet sells at a price unbelievably low. Look at that deep credenza type buffet. Note the large china cabinet and the refectory type table. Observe the sturdy chairs. This suite is in highly figured walnut veneers selected for the beauty of grain. The generous proportions are especially worthy of attention.

3 PIECES!
Figured Walnut
$98.50

CHOICE OF VANITY OR DRESSER

After all there is nothing more attractive than a walnut suite when it is produced by gifted designers and skilled artisans. This one is a fine example of what we mean. The style, the treatment and the finish are beautiful and tasteful. Each piece is ample in dimensions. The interior work is just as painstaking as the outside appearance would indicate. Quality indeed. Bed, chest and choice of vanity or dresser.

10% DOWN
Small Carrying Charge

LAMMERT'S
911-919 WASHINGTON AVE. • ESTABLISHED IN 1865
FURNITURE • RUGS • DRAPERIES

Extraordinary—HALF PRICE SALE
Direct from factory to you
A Value Beyond All Comparison
Quantity Limited to Material on Hand

TABLE PADS
By America's Largest Manufacturer

$1.45 Liquid and heat resisting
Washable White Fabric Top—Green Back
Never Priced Lower for this Quality
Be sure to get one—place your order today

MADE TO MEASURE TO FIT YOUR TABLE EXACTLY
Super-heavy pads available at small additional cost
Phone or write and our representative will call at your home for measurements—no charge for this service.
Appointments made day or evening Salesrooms open 8:30 A. M. to 5:30 P. M.
UNITED ASBESTOS PAD CORP.
ARCADE BUILDING CHestnut 4531
Copyright 1936, by United Asbestos Pad Corp.

Patsy Kelly
HAL ROACH STAR
says

AS FAR AS I'M CONCERNED TWENTY GRAND CIGARETTES ALWAYS GET TOP BILLING!!!

WE GUARANTEE the tobaccos blended in Twenty Grand equal in smoking quality to those in cigarettes costing as much as 50% more.
Copr. 1936 The Axton-Fisher Tobacco Co., Inc.

American W Of Terr

"Streets Like Ba Pushed Guns body

By the Associated Press.

MARSEILLES, France, Aug. Mrs. Marion Hay, one of the f Americans to reach here from drid since the outbreak of the re lution, described last night the periences of the American col during what she called "the ter of the Madrid revolt."

Mrs. Hay was among about Americans, most of them stude who arrived here on the cru Quincy from Valencia after a l trip from the capital by train.

"We were glad to get out of drid," she said, "many of us sl at the American Embassy, wh was turned into a dormitory w 40 mattresses on the floor."

Fighting in the Guadarra range north of Madrid, she clared, had not been nearly so tive in the last few days as " revolt in Madrid."

I went to the Guadarramas on a bus, where I could the rebels holding the heights wh the badly armed Government fig ers held the valleys," she sa clared.

The Leftists, she reported, peared to outnumber their op nents, but "it was incredible h some of them were armed."

"Some had only pitchforks a sickles or antique rifles," she sa "while children brandished old ru ed swords."

Only six miles from the mou tain passes, where the fighti forces were lying, peasants we peacefully harvesting their cro Mrs. Hay declared.

Trouble in Madrid.

"The most terrible day in M drid," she asserted, "was that the outbreak of the rebellion at t ntana garrison and other ga risons, which was scheduled f noon.

"The Government learned of t impending revolt at 7 a. m. a

LOYAL WARSHIPS BOMBARD REBELS ON MORROCAN COAS

Fort Attacked at Ceuta; Vesse and Planes Also in Lively Fight.

By the Associated Press.

GIBRALTAR, Aug. 3.—The ro of Spanish guns was heard at G braltar today as loyal warships b gan action against rebels.

One Government vessel bombar ed the fort at Ceuta, Spanish M rocco, but drew away from coast seeking shelter behind a B ish cable ship when the fire wa returned. Other war craft shelle rebel concentrations 30 miles ea of Gibraltar.

The new bombardment followe a spirited encounter yesterday be tween two loyal Spanish warship and two rebel airplanes. The ship and planes attacked each other i a 50-minute encounter, but watch ers at Gibraltar thought none o the combattants was hit.

The loyal battleship Jaime I and cruiser Libertad took up posi tions in the middle straits to shell Tarifa, a few miles west of Gibral tar.

The cannonading shook resi dences on the big rock.

Presently the steamer Mooltan entered the danger zone. Almost at the same moment the shelling stopped and the Government ships sped westward, possibly thinking the Mooltan was a hostile vessel.

(The Mooltan is a British com mercial vessel of 20,952 gross tons.)

The Spanish flying boat S12 which landed near Gibraltar Har bor after bombing rebels at Algeci ras Friday, was ordered detained yesterday by British authorities after the crew disregarded notice to quit British waters within 24 hours.

The plane was forced down due to engine trouble resulting from direct hit by the insurgents' anti aircraft fire. After the S12 alight ed at Algeciras, rebels sent its pilot a note warning him several of his relatives were being held hostages there and would be killed if Algeci ras were bombed again.

SHANNON ASSAILS AYLWARD FOR BACKING JUDGE GANTT

Says Democratic Chairman "Has Not Denied Any of Implications" by Lawrence McDaniel.

KANSAS CITY, Mo., Aug. 3.—Representative Joseph B. Shannon, Democrat, said last night James Aylward, Democratic State chairman and national committeeman, "has not denied any of the implications" of questions asked him by Lawrence McDaniel, St. Louis candidate for the State Supreme Court.

Shannon was replying to a statement made Saturday night by Aylward, in which the national committeeman replied to McDaniel and hit at Shannon, who he said was McDaniel's chief sponsor in opposition to renomination of Judge E. S. Gantt.

Shannon referred to Aylward as an amateur in politics," saying that "otherwise he never would have permitted his name to go on a brief like the insurance brief." Referring to membership of fraternal insurance groups in Missouri, Shannon said "there are more than enough votes to defeat any candidate in any election in Missouri, and if Mr. Aylward had been a bit more experienced, he never would have raised this issue."

"I never knew of a chairman of a Democratic committee to take sides in a primary contest," Shannon added, referring to Aylward's support of Judge Gantt. He asserted he was backing McDaniel because he thought Judge Gantt "fitted" for the place.

nine each. Tennessee's case list was 71.

Used Washing Machine Parts
WRINGER ROLLS 29c
WASH MACHINE PARTS & SALES CO.
LAclede 6266 4119 Gravois

ABLE EYESIGHT SERVICE!
in which Dr. A. F. Hoffmann
ht welcome relief to thousands
of whom have failed to get sat-
and economical service else-
ring your eye-sight troubles to
ounting of
gold filled can
low price.
EXTRA
MANN $2.95
PRos. 9228
at Chippewa
Open Evenings Except Wednesdays

E COMPLETELY
CONDITIONED
SALES

2 PIECES!
hair Frieze
$98.50
orm any preconceived false
s about this very fine living
suite. It is most unusual,
and inviting looking. Well
inside and out. Carved
Covered in a very durable
r frieze in colors of brown,
r green. It's true the low
nay cause you to underesti-
s worth but see it and then

9 PIECES!
th Beautiful
denza Buffet
$119
glish style dining suite that
lies expensive features, yet
t a price unbelievably low.
at that deep credenza type
Note the large china cabinet
refectory type table. Observe
rdy chairs. This suite is in
figured walnut veneers se-
for the beauty of grain. The
us proportions are especially
of attention.

3 PIECES!
ured Walnut
$98.50
OF VANITY OR DRESSER
ll there is nothing more
e than a walnut suite when
duced by gifted designers
lled artisans. This one is a
mple of what we mean.
le, the treatment and the
re beautiful and tasteful.
iece is ample in dimen-
The interior work is just as
king as the outside appear-
ould indicate. Quality in-
ed, chest and choice of
r dresser.
0% DOWN
Small Carrying Charge
AMMERT'S
HINGTON AVE. • ESTABLISHED IN 1883
URE • RUGS • DRAPERIES

American Woman Tells Of Terrorism in Madrid

"Streets Like Battleground" — "Youths Pushed Guns in Faces of Everybody They Met."

By the Associated Press.

MARSEILLES, France, Aug. 3.—Mrs. Marion Hay, one of the first Americans to reach here from Madrid since the outbreak of the revolution, described last night the experiences of the American colony during what she called "the terror of the Madrid revolt."

Mrs. Hay was among about 100 Americans, most of them students, who arrived here on the cruiser Quincy from Valencia after a long trip from the capital by train.

"We were glad to get out of Madrid," she said, "many of us slept at the American Embassy, which was turned into a dormitory with 40 mattresses on the floor."

Fighting in the Guadarrama range north of Madrid, she declared, had not been nearly so active in the last few days as "the revolt in Madrid."

"I went to the Guadarramas my-self on a bus, where I could see the rebels holding the heights while the badly armed Government fighters held the valleys," she declared.

The Leftists, she reported, appeared to outnumber their opponents, but "it was incredible how some of them were armed."

"Some had only pitchforks and sickles or antique rifles," she said, "while children brandished old rusted swords."

Only six miles from the mountain passes, where the fighting forces were lying, peasants were peacefully harvesting their crops, Mrs. Hay declared.

Trouble in Madrid.

"The most terrible day in Madrid," she asserted, "was that of the outbreak of the rebellion at the Montana garrison and other garrisons, which was scheduled for noon.

"The Government learned of the impending revolt at 7 a. m. and went into action. The battle was terrible. Many of the officers in the Montana barracks committed suicide by agreement rather than surrender to the Government."

Mrs. Hay said she went to the American Embassy with other Americans, most of whom were students at the Spanish Institute of United States Organization of Spanish Studies.

"After the rebel garrisons surrendered," she said, "the Leftists took hold quickly.

"The streets of Madrid during the revolt were like a battleground.

"The chief danger was from autoloads of young Communists and Socialists who pushed guns in the faces of everybody they met. We never knew when one of their fingers might tremble on the trigger.

"Once we identified ourselves by our passports, they us go.

Militiamen Invaded Stores.

"There was little that could be called wild looting, for the Leftist militiamen merely walked into stores and took the food and clothing they needed. I never saw them take valuables.

"The Embassy officials arranged to get us out Thursday, for fear that Gen. Queipo de Llano's army would soon reach Alcazar de San Juan, thereby cutting off rail communications to Valencia.

"A representative of the Consulate at Valencia showed us the ruins of the Cathedral, which was burned with all its religious objects. Only three churches were left intact in all Valencia.

"There was a bad food shortage there. The stores sold only a limited quantity of food on rations for two hours each day."

Mrs. Hay is professor of education in Florida State College for Women at Tallahassee and a former instructor in romance languages at Ohio State.

LOYAL WARSHIPS BOMBARD REBELS ON MORROCAN COAST

Fort Attacked at Ceuta; Vessels and Planes Also in Lively Fight.

By the Associated Press.

GIBRALTAR, Aug. 3.—The roar of Spanish guns was heard at Gibraltar today as loyal warships began action against rebels.

One Government vessel bombarded the fort at Ceuta, Spanish Morocco, but drew away from the coast seeking shelter behind a British cable ship when the fire was returned. Other war craft shelled rebel concentrations 30 miles east of Gibraltar.

The new bombardment followed a spirited encounter yesterday between two loyal Spanish warships and two rebel airplanes. The ships and planes attacked each other in a 50-minute encounter, but watchers at Gibraltar thought none of the combattants was hit.

The loyal battleship Jaime I and the cruiser Libertad took up positions in the middle straits to shell Tarifa, a few miles west of Gibraltar.

The cannonading shook residences on the big rock.

Presently the steamer Mooltan entered the danger zone. Almost at the same moment the shelling stopped and the Government ships sped westward, possibly thinking the Mooltan was a hostile vessel.

(The Mooltan is a British commercial vessel of 20,952 gross tons.)

The Spanish flying boat S12, which landed near Gibraltar Harbor after bombing rebels at Algeciras Friday, was ordered detained yesterday by British authorities, after the crew disregarded notice to quit British waters within 24 hours.

The plane was forced down due to engine trouble resulting from a direct hit by the insurgents' anti-aircraft fire. After the S12 alighted at Algeciras, rebels sent its pilot a note warning him several of his relatives were being held hostages there and would be killed if Algeciras were bombed again.

SHANNON ASSAILS AYLWARD FOR BACKING JUDGE GANTT

Says Democratic Chairman "Has Not Denied Any of Implications"

by Lawrence McDaniel.

KANSAS CITY, Mo., Aug. 3.—Representative Joseph B. Shannon, Democrat, said last night James Aylward, Democratic State chairman and national committeeman, "has not denied any of the implications" of questions asked him by Lawrence McDaniel, St. Louis, candidate for the State Supreme Court.

Shannon was replying to a statement made Saturday night by Aylward, in which the national committeeman replied to McDaniel and hit at Shannon, who he said was McDaneil's chief sponsor in opposition to renomination of Judge R. S. Gantt.

Shannon referred to Aylward as an amateur in "politics," saying that "otherwise he never would have permitted his name to go on a brief like the insurance brief." Referring to membership of fraternal insurance groups in Missouri, Shannon said "there are more than enough votes to defeat any candidate in any election in Missouri, and if Mr. Aylward had been a bit more experienced, he never would have raised this issue."

"I never knew of a chairman of a Democratic committee to take sides in a primary contest," Shannon added, referring to Aylward's support of Judge Gantt. He asserted he was backing McDaniel because he thought Judge Gantt "entitled" for the place.

BODY OF BLERIOT IN STATE

Notables Pay Respects at Home of French Aviation Pioneer.

By the Associated Press.

PARIS, Aug. 3.—The body of Louis Bleriot, French air pioneer, lay in state today in his home, surrounded by flowers from admirers.

Bleriot, first to fly the English channel and an outstanding aviation engineer, died Saturday night of a heart attack. He was 64 years old. Former Premier Pierre-Etienne Flandin, Marc Rucart, Minister of Justice, and most of France's famed pilots visited the Bleriot home to pay their respects. Burial will be Wednesday.

$29.50 5-Piece Oak
BREAKFAST SUITES
On Sale at Only $19.95
Pay Only $1 Weekly!
STAR Furniture House
1540 SOUTH BROADWAY
Rosen's 2 STORES
3172-76 SOUTH GRAND
Open Nights

BIGGER and BETTER
LAWYERS!
LAWYERS WILL ENJOY IT
5¢
12 OUNCES
ORIGINAL PEPSI-COLA
FAMOUS FOR OVER 30 YEARS
Look for the Trade Mark
A SPARKLING BRACING BEVERAGE
PEPSI-COLA
REFRESHING HEALTHFUL
A NICKEL DRINK - WORTH A DIME

BUY HOME FURNISHINGS AT
STIX, BAER & FULLER
AND PAY THE "penny way"

The Penny-Way makes it easy to shop in the August Furniture Sale and pay out of income at the rate of just a few pennies a day which includes a small carrying charge.

SALE! $98.50 WORSTED WILTON RUGS

$13.50 27x54-INCH RUGS TO MATCH AT $9.75

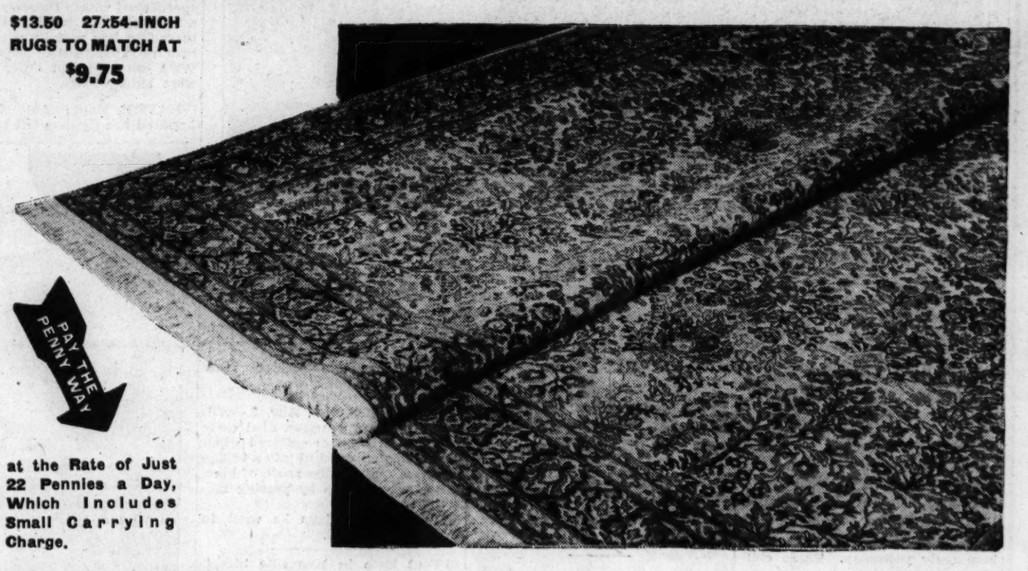

at the Rate of Just 22 Pennies a Day, Which Includes Small Carrying Charge.

A MANUFACTURER'S DROPPED DESIGNS . . .
$79.50 SIZE 9x12 FEET

WORSTED WILTONS—Are the finest of the Wilton woven rugs . . . with the weight and beauty to insure lasting service. This extremely low price is possible only because these designs have been dropped by the noted manufacturer. Every Rug is choice—every Rug is perfect. Because we could get only a limited number and because the saving is a rare one you should

MAKE YOUR SELECTIONS EARLY
(Sixth Floor.)

ECONOMY FURNITURE SECTION

PAY ONLY $6.95 DOWN ON THIS 2-PIECE BED-DAVENPORT SUITE IN THE SALE

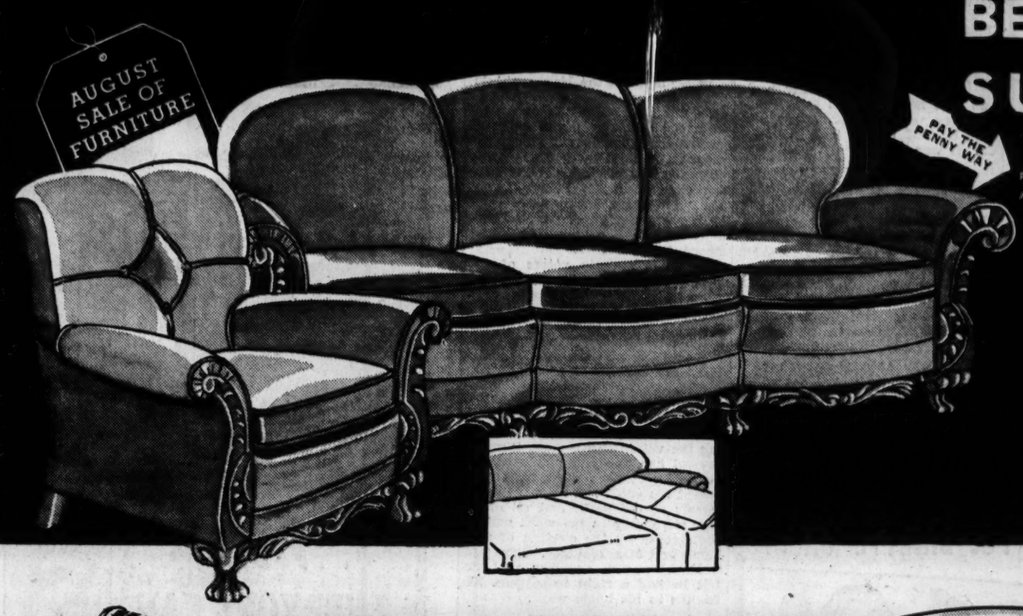

PAY AT THE RATE OF A FEW PENNIES A DAY SMALL CARRYING CHARGE INCLUDED $69.50

Living-room Suite by day—double bed by night . . . and it's yours for this amazingly low price during the August Furniture Sale! Note the carved serpentine walnut frame—the luxurious cushions and beautiful fabrics (friezettes and durable tapestries). Bed unit operates with one simple motion—the coil spring base means real comfort!

TEN BEST SELLERS IN HOUSEWARES
FOR HOT-WEATHER HOUSEKEEPING COMFORT.

FOR TELEPHONE ORDERS CALL CENTRAL 9449
(Thrift Avenue & Fifth Floor.)

STIX, BAER & FULLER Knows HOME FURNISHINGS—AND ST. LOUIS HOMEMAKERS Know THEY DO!

10,000-Mile Soviet Flight Delayed.
By the Associated Press.

SAN PEDRO, Cal., Aug. 3.—Repairs on the radio compass in a new plane purchased by two Soviet flyers today delayed until later this week a projected 10,000-mile air journey to Moscow. Sigismund Levanevsky, known as "Russia's Lindbergh," and his navigator, Victor Levchenko, said the exact day of departure in their pontoon-equipped plane is now indefinite.

STOUT WOMEN! WOMEN! MISSES!

TUESDAY—at AIR-COOLED Lane Bryant

They're Sensational

These are rare beauties! They're marvelously styled! They're all made to sell for very much more than the low selling price! Beautifully Lined! Hand-Tailored Details!

FUR-TRIMMED COATS

$19

SMALL DEPOSIT Holds Your Coat

Many Interlined with 100% pure LAMB'S WOOL.

Genuine Exquisite FURS

SQUIRREL . . . PERSIAN . . . RED FOX . . . FITCH . . . MARMOT . . . SKUNK and many others are heaped in huge collars on these smart, youthful Coats . . . the new NUBBY, HAIRY and BOUCLE Cloths. Beautifully satin and crepe lined. Interlined!

Plenty of Sizes 14 to 20 Sizes 38 to 56: 14½ to 30½

Reg. to $7.95 EACH New Summer DRESSES 2 for $5 New styles, colors, details, trims! Sizes 14 to 20; 14½ to 60.

Just a Few More Days! Sale!

STOUT ARCH SHOES

$7.45 SHOES! $6.45 SHOES! $5.45 SHOES! Go for Only $4.19

OXFORDS! TIES! STRAPS! CUT-OUTS! PUMPS! Genuine Stout-Arch quality and comfort! Smart styles! Amazing value at $4.19.

Sizes to 11 Widths to EE.

Lane Bryant Basement SIXTH and LOCUST

John J. Raskob on Way to New York Hospital

—Associated Press Wirephoto.

THE former Democratic National Chairman, who was stricken with knee arthritis when on vacation in Yellowstone National Park, is shown being transferred from one train to another at Chicago on his way to New York, where he was taken to a hospital. Two nurses and a physician accompanied him. In New York today, Raskob was reported to be making satisfactory progress toward recovery.

WPA WORKER KILLS BRIDE, THEN SELF AFTER QUARREL

Three Children of Woman by Former Marriage Witness Shootings at Platte County Home.
By the Associated Press.

KANSAS CITY, Mo., Aug. 3. — Sam Carver, a WPA worker, shot and killed his wife of three months, then fatally wounded himself at their Platte County home north of here early yesterday. Three children of the woman by a former marriage witnessed the shootings.

Officers said Helen Osborn, 11 years old, and Freddie Osborn, 9, oldest of Mrs. Carver's children, described the shooting, and that it apparently followed a visit to Kansas City night clubs during which the husband and wife quarreled.

Helen Osborn told the Sheriff the pistol jammed when Carver first aimed it at her mother, but that he calmly reloaded it while she and Freddie tugged at his arm. As their mother fled to their auto, Carver followed, fired through the windshield, "then jerked mother out of the car and just put the gun against the left side of her neck and shot her," the girl said. Carver then walked a few steps and shot himself in the temple. Mrs. Carver was 28 years old.

Auto Racer Dies of Injuries.

DETROIT, Aug. 3.—Gail Lanker, 32-year-old automobile race driver of Carey, O., whose speeding racer plunged into a section of wooden bleachers at the Veterans of Foreign Wars speedway Friday night, died of his injuries yesterday. Two of ten spectators injured in the crash still are in serious condition.

Struck by Auto, Legs Broken.

Clyde DeHaven, 31-year-old laborer, 1017 Dillon street, suffered fractured legs when struck by an automobile at Fourteenth street and Lafayette avenue at 2:30 a. m. yesterday. The driver was John P. Gill, 1822A Seventh boulevard.

MAYOR ON THE RADIO THREE TIMES TONIGHT

Will Repeat Appeal to Voters to Support His Slate in Primary Tomorrow.

An appeal to voters to support Mayor Dickmann's Democratic slate will be repeated by the Mayor tonight over three radio stations. He will speak at 6:45 o'clock over KMOX, 7:45 o'clock over KWK and 8:30 o'clock over WIL.

He also will publish his slate in a newspaper advertisement. It has been announced heretofore, comprising a complete ticket for local offices, except judicial and prosecuting, and including a complete set of recommendations for membership on the Democratic City Committee.

In his address, the Mayor will describe things his administration has done and will insist that in the interest of economical and efficient government he should have the support of a friendly Democratic committee. A majority of the present committee has been against him. His slate has been opposed by a party faction of which President William L. Igoe of the Police Board is the leader.

Igoe has sent to voters of the Twenty-second Ward, where he resides, a circular advocating election to the Democratic committee from that ward of Thomas F. Callanan and Mrs. Pat Maloney. The Mayor is supporting Mrs. Lucille McQuade, incumbent, and James A. Burke.

"The Mayor," said Igoe's letter, "has seen fit to indorse candidates for these offices without consulting the voters and is now, through several hundred city employes, endeavoring to have the ward voters accept his choice. I believe the interests of the party and all of us who are voters in the ward will be best served by the election of Callanan and Mrs. Maloney." Igoe told a Post-Dispatch reporter that he felt he had a right to support his friends in his home ward.

N. D. Smith, Phone Pioneer, Dies.

MASSENA, N. Y., Aug. 3. — Nathan Delwin Smith, 67 years old, pioneer in the organization of independent telephone companies in the South and West, who retired and became an authority in the dairy industry on farm and herd improvements, died yesterday.

WEATHER CONDITIONS IN OTHER CITIES

(From Weather Bureau Reports.)

	Barometric pressure at 7 a. m.	Temp. at 7 a. m. today	Highest yesterday.	Lowest last night.	Rainfall last 24 Hours.
Asheville, N. C.	30.18	64	86	62	.00
Atlanta	30.16	76	88	68	.14
Boise, Idaho	30.04	64	96	64	.00
Boston	30.00	74	92	66	.00
Buffalo, N. Y.	30.00	74	78	70	.00
Cairo, Ill.	30.06	70	84	70	.00
Chicago	30.00	74	86	72	.00
Cincinnati	30.10	76	92	72	.00
Columbia, Mo.	29.96	68	98	66	.00
Dallas, Tex.	30.00	72	92	72	.00
Denver	30.10	58	84	58	.98
Des Moines	29.94	74	96	74	.00
Detroit	29.98	76	92	72	.00
Duluth	29.96	64	78	64	.04
Havre, Mont.	30.30	56	84	56	.20
Kansas City	29.94	72	92	70	.00
Little Rock	30.06	72	78	72	.08
Los Angeles	29.88	64	80	64	.00
Louisville	30.12	74	86	72	.00
Memphis	30.10	72	80	70	.00
Miami	30.02	82	88	80	.01
Minneapolis	29.94	72	92	72	.00
Mobile, Ala.	30.14	74	86	70	.42
Nashville, Tenn.	30.14	72	82	70	.00
New Orleans	30.12	76	76	74	.66
New York	30.02	70	92	66	.00
Norfolk, Va.	30.14	70	70	68	.00
Oklahoma City	29.94	70	96	70	.00
Omaha	29.92	74	96	74	.00
Philadelphia	30.08	72	88	66	.00
Phoenix, Ariz.	29.76	82	102	82	.00
Pittsburgh	30.06	72	88	68	.00
Portland, Ore.	30.12	60	84	60	.00
St. Joseph, Mo.	29.92	70	94	68	.00
St. Louis	30.02	71	87	70	.00
Salt Lake City	29.96	64	88	62	.00
San Antonio	30.02	72	92	72	.00
San Francisco	29.90	52	60	52	.00
Santa Fe, N.M.	29.90	58	84	56	.36
Seattle	30.10	60	80	60	.00
Shreveport	30.08	72	94	70	.00
Springfield, Ill.	30.04	72	90	70	.00
Wash'ton, D. C.	30.08	74	88	68	.00

MAN DOZING AT WHEEL KILLED

Auto Crashes Into Bridge Near Boonville, Mo.
Special to the Post-Dispatch.

BOONVILLE, Mo., Aug. 3.—Wilbur F. Sims, auctioneer, died early today from injuries suffered when his automobile crashed into a bridge at Bellefair, nine miles south of here. He was picked up by passing motorists.

He told physicians he went to sleep at the wheel.

30-Foot Hole in Knoxville Street.
By the Associated Press.

KNOXVILLE, Tenn., Aug. 3.—A large section of Henley street, one of Knoxville's principal thoroughfares, caved in today, tumbling one parked automobile and many tons of concrete pavement into a hole 30 feet deep. The collapse broke a 16-inch water main. The area of the break was about 40 feet square. City Engineer Hal Hale said he believed water cutting into the subsurface limestone base of the region had created a cave under the street.

RAIN CHECKS FOREST FIRES ON MICHIGAN PENINSULA

Two Blazes, One on Isle Royale, Other Near Marquette, Still Serious; 1500 Men Fight Flames.

MARQUETTE, Mich., Aug. 3.—An army of 1500 men held forest fires in check in 12 areas today, with the aid of scattered showers over the week-end. One fire on Isle Royale in Lake Superior, and another about midway between Marquette and Munising, in Michigan's upper peninsula, retained major proportions.

More than 600 men, including 500 Civilian Conservation Corps workers on Isle Royale, set backfires and worked pumps to keep the flames from CCC camps, lumber camps and pulpwood stores valued at $100,000. The flames have already burned over 5000 acres, starting in slashings and going on through spruce and balsam timber.

The 150 residents of Traunik, an unincorporated village in Alger County, watched a fire which had approached within three-quarters of a mile of their homes, but was spreading less rapidly after a two-hour rain. More than 200 CCC and WPA workers and other recruits were aiding them.

HAVRE, Mont., Aug. 3.—Seven hundred fire fighters left the blackened Little Rockies mountain range today "because there's nothing left to burn." Two fires that raged for eight days destroyed, they reported, almost all the trees in 40 square miles of mountain area and valuable timber in the nearby Lewis and Clark National Forest and Fort Belknap Indian Reservation.

BOY, 3, HIT BY STREET CAR

Thomas Luckett Jr. Suffers Head and Internal Injuries.

Thomas Luckett Jr., 3-year-old son of Mr. and Mrs. Thomas Luckett, 6567 Tholozan avenue, suffered a skull injury and internal injuries yesterday afternoon when struck by a Lee avenue street car in the 4300 block of Lee avenue. He was taken to DePaul Hospital where it was said his condition was serious.

Edgar McConnell, 9180 Huiskamp avenue, Jennings, operator of the one-man car, told police that he saw the boy running into the street and that he applied his brakes, but could not avoid hitting him.

TRAVEL AND RESORTS

QUEBEC

ALL-EXPENSE PERSONALLY CONDUCTED FRENCH-CANADIAN TOURS

9 Days — $77.75 — Complete

July 18 - August 1 and 15

IMPORTANT

Includes Quebec, Montreal, Toronto, Ottawa, Ste. Anne de Beaupre, 1000 Islands, St. Lawrence River, Montmorency Falls, Kent House, Chateau Frontenac, Cruise Lake Ontario, Niagara Falls, Chicago. We invite comparison.

Via Illinois Central

For Itinerary Call

1840 Railway Exchange Bldg. CH. 7272

BURKETT TOURS

INDIANA BLOCK COAL $5.75 TON

14,000 B. T. U.—4% Ash—Clinkerless

Carterville, $4.75 Ton School Board, $3.00 Ton

CENTURY COAL CO. GR. 6767

"MOTHER, DON'T MAKE ME ASK COUSIN BETTY"

AVOID OFFENDING

Undies absorb perspiration odor. Play safe—Lux them after *each* wearing. It takes away odor, saves colors. Avoid soaps with harmful alkali, cake-soap rubbing. Lux has no harmful alkali!

LUX

NO MINIMUM BALANCE IS EVER REQUIRED!

BEGINNING MONDAY AUGUST 10th

A DEPOSIT OF $1 OPENS A CHECKING ACCOUNT IN THE CheckMaster PLAN

OUR ONLY CHARGE 5¢ FOR EACH CHECK DRAWN AND EACH ITEM DEPOSITED

NO OTHER CHARGES!

Now EVERYONE CAN HAVE A CHECK ACCOUNT!

At last! A remarkable, modern banking service to meet the universal need for a checking account in which No Minimum Balance is ever necessary. This is just another instance of our desire to serve you. The *CheckMaster* Plan will solve your personal banking problem simply, satisfactorily and economically. No wonder this amazing plan has been so warmly endorsed by eminent executives, public officials, leading financial writers and thousands of enthusiastic depositors all over the country.

You CAN OPEN AN ACCOUNT in person or by mail

Remember, you don't even have to come to the Bank to open your *CheckMaster* account.

If it's more convenient you can mail your initial deposit and all further deposits. It's easy to bank by mail with us.

Remember, too: Your *CheckMaster* check looks just like any other check.

CALL OR WRITE FOR BOOKLET GIVING COMPLETE DETAILS

★Reg. U. S. Pat. Off.

THE PLAZA BANK

MISSOURI PACIFIC BUILDING • 1230 OLIVE STREET

MEMBER FEDERAL DEPOSIT INSURANCE CORPORATION • ALL ACCOUNTS INSURED UP TO $5,000

© 1936, CheckMaster Plan, Inc.

MANNE'S FOUNDER'S SALE!

THIS 81-PC. DINETTE GROUP YOURS FOR ONLY 10c NO MORE! WITH EVERY ROOM OUTFIT!

ONLY A GREAT STORE COULD MAKE AN OFFER LIKE THIS!

Limited Supply! Shop Early!

12-PIECE BED DAVENPORT OUTFIT $69

HERE'S WHAT YOU GET FOR 10c

5-PIECE OAK BREAKFAST SUITE WITH WINDSOR CHAIRS!

26 PIECES SILVERPLATE: 6 Dinner Knives, 6 Dinner Forks, 6 Teaspoons, 6 Tablespoons, 1 Butter Knife, 1 Sugar Spoon, New Matched Design

18 PIECES GLASSWARE: 6 Iced Tea Glasses, 6 Water Glasses, 6 Fruit Glasses. All are platinum rimmed and gorgeously etched.

32 PIECES DINNERWARE: 6 Dinner Plates, 6 Salad Plates, 6 Cereal Plates, 6 Large Cups, 6 Saucers, 1 Vegetable Bowl, 1 Meat Platter

ALL 81 PIECES Only 10c With This Outfit!

Deep Coil Spring, Bed-Davenport! Big Roomy Club Chair! Occasional Chair! Occasional Table! End Table! 2 Lamps and Shades! Smoker! Magazine Rack! Throw Rug!

LONG EASY TERMS! NO ADDED INTEREST OR CARRYING CHARGES!

ALL 93 PIECES for Only $69.10

FREE TAXI SERVICE! Phone CA. 6500

MANNE Bros 5615-23 DELMAR

Open Till 9 P. M.

COMPL ROOM OU

Complete Kitchen $36.95

Breakfast SETS 5-Piece $4.95

Comp Bedro $3

9x12 RUGS As Low as $4.95

Bed.-Da SUITES As Low $12

Union-May-Ster Vandeventer & Ol Cor. Manchester, Sara

THE MASTER T IN ROASTING

Salt and pepper the roa fat side up, on a rack in roaster. Place in a slow for 18 to 20 minutes per 22-25 minutes per pou 27-30 minutes per pound Allow about 10 to 15 min pound for rolled roasts roasts.

RIB ROA POT RO

Hamburger Freshly Ground

Corned Beef Armour

WE CONT

Pineapple COUNTRY Sliced

SALMON PINK ALASKA

SARDINES Tomato or Mustard Sa

MATCHES FINEST QUALITY

Book Matches

TWINKLE GELATIN DESSERT

SALT LARGE 1½-LB. BOXES

SPICES SUDAN All Kinds

JELLY WHITE LILY Grape, Raspberry Strawberry

Gingerale LATONIA CL No Bottle Dep During This S

POTAT

Lemons Sunkist 360 Size

Oranges Sunkist 288 Size

BEETS,

KROGE

the boy running into the street and that he applied his brakes, but could not avoid hitting him.

TRAVEL AND RESORTS

QUEBEC
ALL-EXPENSE PERSONALLY CONDUCTED
FRENCH-CANADIAN TOURS
9 Days — $77.75 — Complete
July 18 - August 1 and 15
IMPORTANT
Includes Quebec, Montreal, Toronto, Ottawa, Ste. Anne de Beaupre, 1000 Islands, St. Lawrence River, Montmorency Falls, Kent House, Chateau Frontenac, Cruise Lake Ontario, Niagara Falls, Chicago. We invite comparison.
Via Illinois Central
For Itinerary Call
1840 Railway Exchange Bldg. CH. 7272
BURKETT TOURS

COAL $5.75 TON
Ash—Clinkerless
School Board, $3.00 Ton
COAL CO. GR. 6767

ER, DON'T
E ME ASK
USIN BETTY"

ENDING
ation odor. Play
r each wearing.
es colors. Avoid
kali, cake-soap
harmful alkali!
LUX

R ONLY CHARGE
5¢
R EACH CHECK
RAWN AND EACH
EM DEPOSITED
NO OTHER
CHARGES!

You
CAN OPEN AN
ACCOUNT
in person or by mail

Remember, you don't even have to come to the Bank to open your *CheckMaster* account.

If it's more convenient you can mail your initial deposit and all further deposits. It's easy to bank by mail with us.

Remember, too: Your *CheckMaster* check looks just like any other check.

CALL OR WRITE FOR BOOKLET GIVING COMPLETE DETAILS

Reg. U. S. Pat. Off.

BANK
OLIVE STREET
TS INSURED UP TO $5,000

COMPLETE ROOM OUTFITS $36.95

Refrigerators As Low as $1.95
Gas Ranges As Low as $4.95
Metal Beds As Low as $1.00
Complete Kitchen $36.95
Breakfast SETS 5-Piece $4.95
Complete Bedroom $36.95
9x12 RUGS As Low as $4.95
Bed.-Dav. SUITES As Low as $12.95
Complete Living Room $36.95
Union-May-Stern's Exchange Stores
Vandeventer & Olive . . . 616-18 Franklin Ave.
Cor. Manchester, Sarah, Chouteau . . . 206 N. 12th St.

2 Shirts Finished FREE With New Bundle Over 50c
WET WASH, 3c 20 LBS. MIN.
Other Services as Low
SAVE THIS AD—CALL ANY DAY
THE TRIPLE AAA LAUNDRY FO. 3200

GOVERNOR OF BANK OF FRANCE IN BERLIN TO SEE DR. SCHACHT

Expected to Talk to Head of Reichbank About Currency Stabilization.

By the Associated Press.

BERLIN, Aug. 3.—Emile Labeyrie, Governor of the Bank of France, arrived heer today for a conference with Dr. Hjalmar Schacht, president of the Reichsbank.

PARIS, Aug. 3.—Emile Labeyrie, Governor of the Bank of France, began a series of interviews with foreign financial experts today which financial sources declared were directed toward currency stabilization. He left for Berlin yesterday.

Labeyrie also planned to go to Amsterdam and later to confer with Montagu Norman, Governor of the Bank of England.

Missouri Clergyman Dies on Ship.

BOSTON, Mass., Aug. 3. — The Rev. Armstead Stephens, 80 years old, Warrensburg, Mo., died Saturday night of heart disease, aboard the liner Caledonia, officers of the vessel reported when it docked here yesterday. The Rev. Mr. Stephens had been traveling alone on a European tour. The body will be taken to Warrensburg.

TWO BURGLARS KILLED FLEEING FROM WATCHMEN

Both Negroes — One Shot by Freight Terminal Employe, Who Also Seizes Three Companions.

Two Negro burglars were shot and killed in trying to escape from licensed watchmen today and early yesterday.

An unidentified Negro was killed at 3 a. m today while attempting to pry open a door at a freight terminal at Second and O'Fallon streets. He had arrived in the city from Arkansas several hours earlier, according to three companions, who were arrested.

Watchman Bernard Martin reported he was making his rounds in the terminal, which is operated by the Frisco and Rock Island Railroads, when he heard a noise. He stepped outside on a platform and covered six young Negroes with his revolver, commanding them to stand still. The group scattered, and Martin opened fire. One man fell dead, shot through the left side of the back, and three others halted.

The three young men captured said they were David Miles, 16; Ivory Mooney, 17, and Nathan Kennedy, 18 years old, who arrived here by bus last night from Forrest City, Ark. They said the man killed by the officer and the two who escaped got on the bus at Brinkley, Ark., and suggested the burglary after arriving here. The prisoners said they were curious, and went along. An iron bar, used in prying the door, was found on the platform.

The body of the dead man, who was about 25 years old, is at the morgue.

Burglar Killed by Watchman in Second Meeting During Night.

The shooting yesterday followed the second encounter of Licensed Watchman Frank H. Cleaver, attached to the Laclede Avenue Police Station, with a Negro carrying stolen cigars and cigarettes. Cleaver saw the man walk out of an alley on the west side of Twenty-third street, between Locust and Olive streets, with a carton under his arm. He called to the Negro to halt. The man, with Cleaver in pursuit, ran to Pine street and into a hallway at 2112 Pine street, where he dropped the carton and disappeared.

Cleaver recovered the carton, which contained cigars and cigarettes, and had telephoned a report of the incident to the police station from a call box at Twenty-third and Pine streets at 4 a. m., when he saw the same Negro, carrying a sack, walking toward him over Twenty-third street. The watchman dodged into a hallway, drawing his revolver. As the Negro passed, Cleaver stepped out and ordered him to halt, he said. The Negro dropped the sack and started running. Cleaver said he fired one shot in the air and two at the runner, who pitched forward to the pavement. Examination showed the man had been shot through the heart. The sack contained cigars and cigarettes.

At the morgue the dead man was identified by police through finger prints as John Jackson, 38, who had served terms for burglary in the Missouri and Illinois penitentiaries. He had been employed recently at the Coliseum, Jefferson and Washington avenues, and investigation revealed that a burglar had jimmied an inner door in the building leading to a cafe, from which a quantity of cigars and cigarettes had been stolen. The loot recovered by Cleaver was identified by the cafe owner.

BANK CASHIER AND YOUTH KILLED IN AIRPLANE CRASH

Ship Piloted by Former Student Flyer, Falls in North Dakota.

By the Associated Press.

LAKOTA, N. D., Aug. 3.—A. E. Thompson, 28 years old, cashier of the National Bank of Lakota, and Mallory Watson, 17, farm youth living near here, were killed yesterday when their airplane fell in a field. Witnesses said the motor apparently failed while the plane was aobut 200 feet in the air in the middle of a turn. Thompson, licensed as a student flyer, had been flying about three years. He was not licensed to carry passengers.

By the Associated Press.

WARREN, O., Aug. 3.—Two persons were killed when an airplane crashed last night at Parkman, 15 miles northwest of Warren.

The dead: William Dreyer, 36 years old of Parkman, and Arnold Dreyer, 13, of Indianapolis, his nephew.

William Dreyer owned and operated the plane. He had been flying with relatives and friends on short trips. His wife and father and mother saw the crash from their home nearby.

By the Associated Press.

ST. MARYS, Pa., Aug. 3.—Jack Dorval, 28-year-old former heavyweight boxer, was killed yesterday when an airplane crashed on a farm near here. Frank McDowell, 38, of Bradford, Pa., pilot and only other occupant, escaped serious injury. Dorval, whose home was in Emporia, Pa., retired from the ring after fighting the late Ernie Schaff, title contender, at Boston.

BEEF TONIGHT, MARY?
SWELL!

Now is the time to serve beef and take advantage of the good quality as well as the reasonable prices being offered by Kroger & Piggly Wiggly.

Enjoy a thick juicy steak or a delicious tender roast cut from triple inspected controlled quality beef.

THE MASTER TOUCH IN ROASTING BEEF
Salt and pepper the roast. Place it, fat side up, on a rack in an uncovered roaster. Place in a slow oven (300° F.) for 18 to 20 minutes per pound for rare, 22-25 minutes per pound for medium, 27-30 minutes per pound for well done. Allow about 10 to 15 minutes more per pound for rolled roasts than unboned roasts.

SIRLOIN STEAKS
CONTROLLED QUALITY BEEF
LB. 29c

RIB ROAST Controlled Quality Beef . . . . Lb. 19c
POT ROAST Controlled Quality Beef . . . Lb. 12½c
Hamburger Freshly Ground — — Lb. 17c
Corned Beef Armour's Cooked Sliced Lb. 25c
Plate Beef For Braising or Boiling — — Lb. 7½c
Sliced Bacon — — — — Lb. 27c

WE CONTINUE OUR BIG 1¢ SALE
Mon., Tues. and Wed. Last 3 Days of This Sale!

Pineapple COUNTRY CLUB Sliced — — — 3 FLAT CANS 30c And Another Can for Only 1c
SALMON PINK ALASKA — — — 3 FLAT CANS 30c And Another Can for Only 1c
SARDINES Tomato or Mustard Sauce 2 LARGE OVAL CANS 19c And Another Can for Only 1c
MATCHES FINEST QUALITY — 6 BOXES for 19c And Another Box for Only 1c
Book Matches For Bridge Tables 2 Cartons for 18c And Another Carton for Only 1c
TWINKLE GELATIN DESSERT — 4 PKGS. for 20c And Another Package for Only 1c
SALT LARGE 1½-LB. BOXES — — — — — 3 BOXES for 10c And Another Box for Only 1c
SPICES SUDAN All Kinds — — — 2 2c Boxes for 18c And Another Box for Only 1c
JELLY WHITE LILY Grape, Raspberry or Strawberry 3 JARS for 30c And Another Jar for Only 1c
Gingerale LATONIA CLUB No Bottle Deposit During This Sale 3 12-Oz. Bottles 15c And Another Bottle for Only 1c

COUNTRY CLUB SALTED SODA CRACKERS 2 Lb. Box 23c
LB. BOX, 13c
COUNTRY CLUB CORN FLAKES 3 Large Pkgs. 25c
OUR TUESDAY BAKERY SPECIAL TROPICAL FRUITED LOAF EACH 13c
EAT MORE OLEO 2 Lbs. 25c

POTATOES Red Triumphs U.S. No. 1 Grade 7 Lbs. 25c
Lemons Sunkist 360 Size Doz. 35c
Oranges Sunkist 288 Size Doz. 25c
Fresh Peas . . . Lb. 10c
Grapes Thompson Seedless 2 Lbs. 15c
BEETS, CARROTS or Turnips Bunch 5c

KROGER & PIGGLY WIGGLY

FAMOUS-BARR CO.'S BASEMENT ECONOMY STORE
DOUBLE EAGLE STAMPS TUESDAY

Beginning Tuesday at 9 A. M.! August Sale of
Lovely Lingerie
Featured at Extraordinary Savings!

$1.00 to $1.39 Values! Each
68c

All-Silk Crepe Dancettes, Chemises or Step-Ins!
Silk Crepe and Better Quality Rayon Taffeta Slips!
Pure Dye Satin Chemises, Panties or Dancettes!
Wrap-around Petticoats of Smooth Rayon Taffeta!
Built-Up Slips of Rayon Taffeta in Wanted Sizes!

What an array . . . and what exceptional savings to thrill thrifty women and misses. Featured just in time for vacations and school . . . they are here in a variety to please most every feminine preference. Be here early for best selection.

$1.68 to $1.98 Silk SLIPS — — $1.27
Just 1200 offered! Tailored, embroidered, applied or lacy. 32 to 44.

Sample Cotton Lingerie
59c to $1.95 Grades! Less
Cotton crepe or broadcloth pajamas, nainsook or crepe gowns, slips, chemises and bloomers. Also floral batiste gowns and pajamas.
1/3
Basement Economy Store

Lovely Hand-Made GOWNS — — 59c
Philippine or Porto Rican Gowns of nainsook! Regular and extra sizes.

HERE ARE BLACK BEAUTIES
That Are Mid-Season Favorites!

An Exciting Group of Lovely Satin Frocks Specially Priced at
$3.94
SIZES 14 to 20

They go traveling . . . shopping . . . to bridge or to school with enviable aplomb! Tunic frocks with smart high necklines . . . accented with crisp touches of white! Jaunty tailored shirtwaist models . . . and many others so popular for immediate and early Fall wear! Also black and white Velveray nets and sheers in sizes 14 to 44.
Basement Economy Store

Value Highlights of Our August Sale of Furniture!

$69.50 Bed-Davenport Suites $49.50*
Large, roomy davenport that opens into a full-size bed. Helical-tied coil spring bed unit! Button back chair to match.
*$5 Cash . . . Balance $4.73 Monthly Includes Small Carrying Charge.

$79.50 3-Pc. Bedroom Suites $59.50*
Walnut veneer finish suites with oak interiors! Panel bed, dresser and chest . . . sturdily constructed . . . beautifully designed.
*$6 Cash . . Balance $4.77 Monthly Includes Small Carrying Charge.
Basement Economy Balcony

WOMAN, 72, CLUBBED TO DEATH; NIECE HURT

Assailant Beats Two As They Lie in Bed in Home at Pueblo, Colo.

By the Associated Press.

PUEBLO, Colo., Aug. 3.—An unidentified assailant beat Mrs. C. H. (Sally) Crumpley, 72 years old, of Osawatomie, Kan., to death here early yesterday and gravely injured her niece, Mrs. Lilly McMurtree, 47.

The women were struck while they lay in bed. Mrs. McMultree's 4-year-old grandson, Burton Beach, in the same bed with the women, slept through the attack.

District Attorney French Lee Taylor said the family had no enemies so far as known and there was no evidence of robbery as a motive.

The assailant, Taylor explained, evidently used a heavy club as a weapon. It has not been found.

Mrs. Crumpley came here Friday for a vacation with the McMurtrees. Her skull was fractured and investigators said they found several small stab wounds on her cheeks and forehead.

Mrs. McMurtree was struck on the head. Her skull was fractured.

R. O. McMurtree, the injured husband, discovered the crime returning home after having been with friends.

Surviving children of Mrs. Crumpley are four daughters—Mrs. Johnson, Mrs. Lance Newland, Mrs. L. M. Alexander and Mrs. M. E. Hughes, all of Kansas City, Mo.—and two sons, Horace Crumpley, Osawatomie, and Jack Crumpley, St. Louis.

YOUTH ADMINISTRATION'S NEW LABOR SCALE EFFECTIVE SOON

Maximum Hours a Week Changed to 46; Wages Will Be $19.32, $22.08 and $25.76.

A new wage and hour scale for boys working on jobs supplied by the National Youth Administration will be put into effect soon in accordance with a clause in the appropriations bill passed by Congress at the last session, Clark Buckner, Missouri director of the administration, said today.

The new scale will be as follows: Unskilled workers, 42 cents per hour; intermediate, 48 cents an hour; skilled, 56 cents per hour. Thous, for working the maximum of 46 hours per week, the boys will be paid at this rate: Unskilled, $19.32; intermediate, $22.08; skilled, $25.76.

Heretofore, the maximum a boy could work was 40 hours per week and the wage scale was slightly lower. NYA jobs are given to boys to supply supplementary relief to large families in which one member is already employed by the WPA.

PICKUPS
For Let-Down Appetites
Take your tray along the ice-fringed counters of the Cafeteria, where section after section of inviting edibles tempt your weary appetite and we defy you to resist being hungry!
10 A. M. to 8:30 P. M.
Hotel de Soto

★WASH DAY★
Bargains
MEN'S SHIRTS 10c FREE DELIVERY Dress and Silk Excluded
DAMP WASH 3½c lb. Everything returned damp enough to iron. Min. bundle 49c
OTHER SERVICES REDUCED
GRAND LAUNDRY
Family Wet Wash Ldy.
3044 LAWTON JEfferson 3650

POLITICAL ADVERTISEMENT

St. Louis Is Entitled to a
Supreme Judge
VOTE FOR
Lawrence McDaniel
Democratic Primary

BOARD CAN PURGE LISTS, SAY FORMER ELECTION CHIEFS

Continued From Page One.

point?' If they take the recommendations of interested party committeemen and candidates, and if they are going to depend on a deputy election commissioner to challenge the fraudulent voters from merely a list of names, they might as well quit before they start, for this would be a farce worse in its effect than the farce of the supposedly clean registration and canvass they tried to pass off on us.

"Let me illustrate what I mean. Suppose, for example, they appointed a keen-eyed, veteran newspaper man, one with a camera eye and brain, trained to meet and remember people, faces and names. Give that newspaper man a list of fraudulent voters and put him in a precinct where half of the registration was fraudulent, let that registration crowd in to vote, and that newspaper man, in spite of his honesty and rightful endeavor, would have to fold his tent and silently steal away as far as the effectiveness of his work would be concerned.

When She Was On Board.

"When I was on the board this was the procedure: A police canvass was made following the canvass of the clerks. This police canvass disclosed those who had moved, died or registered fraudulently; in short, any and all cases of persons not entitled to vote. This record was transferred to the registration books in this manner: the Election Board had star rubber stamps and green ink pads and a large green star was placed opposite each name challenged. This star stood out prominently, so that when John Smith appeared to vote the judges knew instantly that he was a challenged voter. He then had to take a written oath, giving his age, his nativity and other records of identity, and his signature was compared with the signature on the registration books.

"In addition, he had to have his oath reinforced with the written oath of a householder (which means a registered voter in the precinct, the head of a house) that he knew John Smith to be the right person. Where today could you get 46,252 householders to take this oath, thereby implicating themselves in a fraudulent act? Mr. Smith, after all of the above procedure, was allowed to vote, which act, if he was guilty of fraudulent registration, made him a felon, and he was taken by the police officer stationed at the polls to the police station and a charge placed against him.

"This procedure of the board was given wide publicity by the press. The judges and clerks, deputy election commissioners and police officers all had rigid instructions, which were followed implicitly; also, lists of all the fraudulent names were given to the deputy commissioners, the Circuit Attorney and the police officers, but this list was not given until the morning of the election, so that no one could be tipped off before the day of election. We further requested the Circuit Attorney to have the grand jury in session and any other courts for speedy issuance of warrants and information. It didn't take long for the 'boys' who issued orders to know that we meant business and the result was they didn't try to vote fraudulent voters, because they knew all traps were set and they would be caught.

"The Spirit and the Letter."

"According to newspaper reports, the present Election Board permitted several hundred of the original 2500 challenged by the newspapers to transfer or restore their registration, and, according to the press, some of this has been done since July 25, the last day for transferring. What law did Chairman Waechter follow then and what law did the Election Board follow to establish the identity of these people? Where was the spirit and the letter of the law in these cases?

"The question has been asked of me, 'What do you think will be the result of this action of the board?' My answer is that this board has impaired all the good work of the press, for by selecting hand-picked deputy election commissioners and placing them in the polls with merely a list of fraudulent names, the full 46,252 can vote and it is a moral certainty that 75 per cent of them will vote."

Former Chairman Eigle's View.

Former Election Board Chairman Eigel said to the Post-Dispatch:

"I have read Mr. Remmers' statement carefully and think it is well reasoned. There is nothing in the statutes for removal of these names and nothing against it. I believe that under the law the board could act."

He was asked if he meant specifically the board could strike off the names. "That's the only thing they could do," he replied. "I'd take a chance on it."

As to the task of the deputy election commissioners at the polls tomorrow, he said: "I am afraid they will be handicapped. To hand a man a list of names and have him stand all day to watch for them is a real man's task. They will have to be alert and on the job every minute."

However, Eigel expressed the opinion that the exposure of the registration frauds would tend to minimize attempts at fraudulent voting.

THREE KILLED IN PLANE CRASH

Crew on French Mail Ship Lose Lives in For Near Toulause.

By the Associated Press.

PARIS, Aug. 3.—A tri-motored mail plane of the Air France Line crashed yesterday in mountains 50 miles from Toulouse and its three crewmen were killed. The accident was attributed to fog.

The plane left Le Bourget airport here at 4:50 a. m. and crashed at 6 a. m. It carried mail addressed to South American cities.

DOUBLE EAGLE STAMPS TUESDAY

FAMOUS-BARR CO.

OPERATED BY THE MAY DEPT. STORES CO. WE GIVE AND REDEEM EAGLE STAMPS—FEW RESTRICTED ARTICLES EXCEPTED

An Unparalleled Event! Unrestricted Choice of Our
ENTIRE STOCK
of Men's Ties
EVERY SUMMER TIE! EVERY FALL TIE!

On Ties for Yourself, for Gifts, for Now, for Later
YOU SAVE 1/2
Starting Tuesday

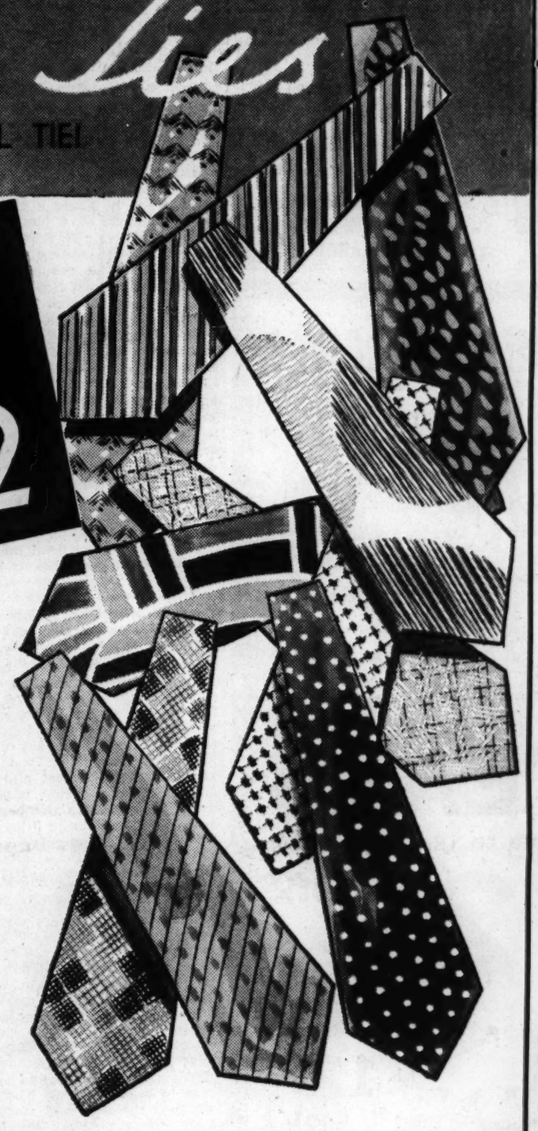

$1.00 TIES — 50c $2.50 TIES, $1.25
$1.50 TIES — 75c $3.00 TIES, $1.50
$1.65 TIES — 83c $3.50 TIES, $1.75
$2.00 TIES, $1.00

PLUS A SPECIAL GROUP OF 6888 TIES ORIGINALLY 65c to $1.50, 39c

It's the sale St. Louis men long for, wait for, rush for . . . which serves to reduce our stocks of De Luxe Ties twice each year. Handmade Ties from the most prominent makers in America are present in assortments which many experts claim to be the largest and most comprehensive in all the land. You'll want no less than a rack full!

Sale Starts at 9 A. M. Tuesday . . . Don't Be Late!
Main Floor

Full Dress Ties Excluded.

AUGUST SALE
MANHATTAN UNION SUITS
Made by Robt. Reis & Co.
regularly $1.35 . . . starting tuesday 89c
You save about one-third on these! Side leg-opening unions of madras, broadcloth or handkerchief cloth with blouse backs and taped arm holes. Sizes 36 to 50.
Second Floor

MEN'S SUMMER CLOTHING CLEARANCE
Extreme Savings on Clothing From Our Higher-Priced Groups

TROPICALS, AIRSPUNS CRASHES & LINEN SUITS
Originally $16.75 to $20 $12.90

BETTER LINEN SUITS
FIRST TIME BELOW $12! $9.90

SOCIETY BRAND and OTHER SUMMER TROPICAL SUITS
Originally $20 to $25 $16.90

Coronados and Nor'easts, regularly $28.50, $23.85
$25 and $35 Koat-A-Cool! Congo and White Gabardine Suits — — — — — $21.85
$45 Society Brand Summer Vest Suits — — $34.50
$28.50 to $35 Summer Vest Suits — — $21.85
Second Floor

all our $2.98 grade included!
WASH SLACKS

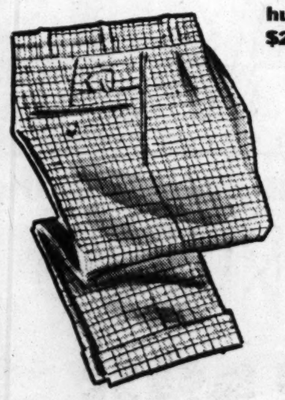

hundreds of pairs . . . $2.50 & $2.98 values
$1.99
We've added our entire stock of $2.98 wash slacks to this line-up selling at $1.99! Wide array of patterns . . . sizes for every build.
$1.98 Wash Slacks, $1.54
Second Floor

Mickey Riley and Catalina swim
TRUNKS
for boys! savings of 1/2

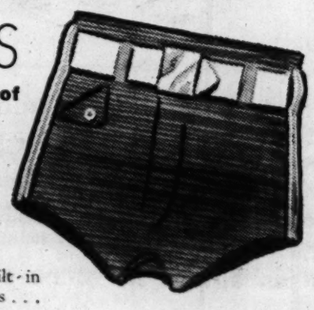

Entire Stock of Boys' $2.98 Trunks, $1.49
Starting Tuesday! Built-in support trunks in all colors . . . sizes 8 to 18.
Second Floor

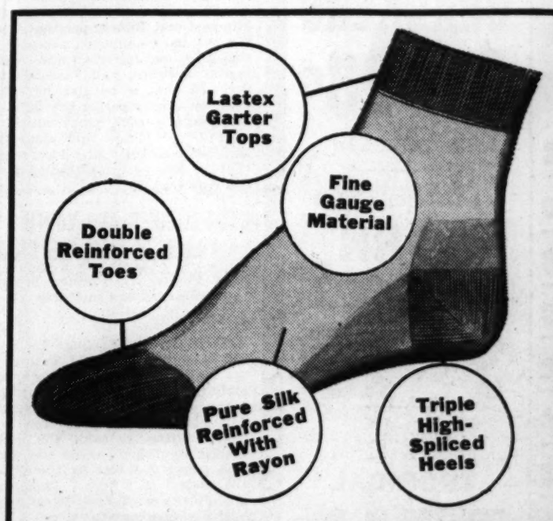

SALE OF PLAIN COLORED
ANKLE Socks
25c value 21c 5 prs. $1
You still have six weeks in which to reap the cool benefits of Ankle Socks . . . and next Summer, we hasten to remind you, is yet to come. Black, white, navy, gray, tan . . . sizes 9½ to 12. Save on these Tuesday.
Main Floor

FOR TELEPHONE ORDERS or Adjustments Call GArfield 4500 . . . Direct, Quick Personal Shopping Service

ST SALE
ATTAN
ION SUITS
de by Robt. Reis & Co.
$1.35 . . . 89c
esday
e-third on these! Side leg-madras, broadcloth or hand-blouse backs and taped arm 50. Second Floor

SUMMER
HING
RANCE
reme Savings on thing From Our her-Priced Groups

ALS, AIRSPUNS
S & LINEN SUITS
$12.90

LINEN SUITS
$9.90
ME
12!

BRAND and OTHER
TROPICAL SUITS
$16.90

or'easts, regularly $28.50, $23.85
-A-Cool! Congo and
ine Suits — — — — — $21.85
Summer Vest Suits — — $34.50
mmer Vest Suits — — $21.85
Second Floor

HEAR JANE RICHMOND

Talk on Electric Cookery, Tuesday at 2. Seventh Floor (No Charge)

Miss Richmond will demonstrate by means of a specially constructed electric range (the only one of its kind in St. Louis) what intermittent heat is; free heat; the various heats of surface units and oven.

Electric Kitchen—Seventh Floor

DOUBLE EAGLE STAMPS TUESDAY

FAMOUS-BARR CO.

OPERATED BY THE MAY DEPT. STORES CO. WE GIVE AND REDEEM EAGLE STAMPS—FEW RESTRICTED ARTICLES EXCEPTED

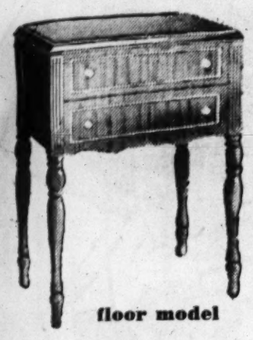

floor model

WHITE ELECTRICS

$80 sewing machines

$49.50

allowance for old machine

Here is a machine that will practically pay for itself with the savings of made-at-home articles, and the joy of using it! Walnut-finished cabinet, with complete set of attachments.

Pay $2 Cash —Balance monthly! Small carrying charge!

Demonstration in your home. Just call GA. 5900, Sta. 515.

To Famous-Barr Co. for Sewing Machines—Sixth Floor.

chinese designs in

TABLE LAMPS

with lovely real silk shades

FROM THE TREASURE SHOP $8.95

A wealth of gorgeous styles . . . white figure bases, floral decorations on white, solid colors or the exquisite blue Hawthorne style. Each has a carved finial design on top. Heights range from 18 to 23 inches.

Electricity Is Cheap in St. Louis

To Famous-Barr Co. for Gifts—Sixth Floor

starting tuesday . . . stock up your china closet in our

Renowned August Sale DINNERWARE

just 100! service for 12! footed style

93-Pc. CHINA SETS

$29.50 Value . . . You Save $9.52, at — — $19.98

Here's a Set you'll be proud to have your guests see! China of distinction . . . smart and up to date, with coin gold handles. Lovely floral spray designs on mellow ivory shoulder. Don't pause to wonder—just hurry in to choose at this momentous saving!

Pay $2.00 Cash—$4.69 Monthly, With Carrying Charge

$3.98 to $350 Dinner Sets

LESS 25%

Services for 4, 6, 8 or 12 . . . domestic and imported ware in choice of 40 sets. Splendid opportunity to acquire dinnerware at savings!

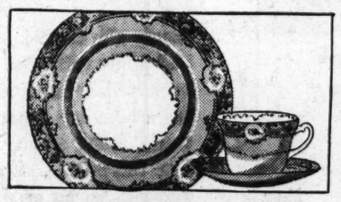

93 Pieces Imported China

$42.50 Value, Service for 12 $32.95

Gleaming white body with artistic border design on ivory shoulder. Coin gold handles, footed style pieces. Exceedingly beautiful!

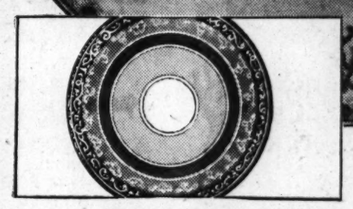

18-22-K. Coin Gold Encrusted

SERVICE PLATES $29.50-$35 Doz. EACH $1.69

Hard to duplicate if bought at today's prices! Artistic color and gold encrusted bands, hand decorated. Marvelous value!

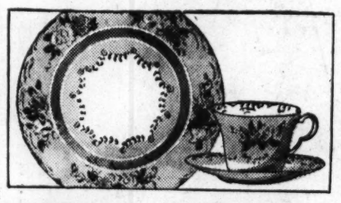

93 Pieces Imported China

$35-$39 Values Service for 12 $26.95

Lovely dinner sets decorated with floral sprays on warm ivory shoulder. Footed style pieces with coin gold handles. Choice of several patterns.

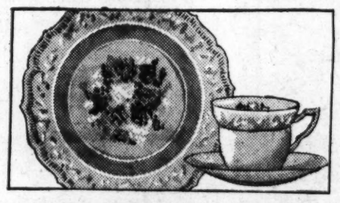

32-Pc. Needle-Point Sets

$4.50 Value Service for 6 $3.19

Lightweight American semi-porcelain breakfast sets, attractively shaped, with the ever popular needle-point design on light ivory body.

54 Pieces Imported China

$15.98 Value Service for 8 $12.98

Dainty white footed style pieces graced by conventional floral border on ivory shoulder, brightened by coin gold handles.

On Purchases Amounting to $20 or Over, Pay 10% Cash, Balance Monthly Including Carrying Charge

To Famous-Barr Co. for China—Seventh Floor

so marvelous you'll want them for every room!

AXMINSTER RUGS

$37.50 VALUE!
9x12 OR 8.3x10.6 FEET
STARTING TUESDAY!

$29.98

If you need a new Rug, hurry down Tuesday and see these beautiful seamless Axminsters! This is one of those offerings you've come to expect from St. Louis' Dominant Rug Section! Tightly woven in modern, Persian, Colonial, panel designs and small allover effects. Rich grounds of red, rose, rust, taupe, green, ivory, blue, tan. Long nap; imported wool yarns . . . remarkable value!

You May Pay as Little as $3.00 Cash

For one of these lovely Rugs, then $4.63 monthly which includes the small carrying charge. Use this plan!

To Famous-Barr Co. for Rugs—Ninth Floor

FOR TELEPHONE ORDERS or Adjustments Call GArfield 4500 . . . Direct, Quick Personal Shopping Service

LANDON SEEKS AID FOR KANSAS LIVESTOCK

Makes Radio Plea to Business Men, Civic Groups to Help Save Herds in State.

By the Associated Press.

TOPEKA, Kan., Aug. 3.—Gov. Alf M. Landon called on Kansas business men and civic organizations today to co-operate with drouth-stricken farmers in preventing unnecessary sacrifices of livestock.

"It is my hope and belief," said the Republican presidential nominee to a radio audience, "that it will not be necessary to sacrifice any large number of valuable breeding animals by sending them to market.

"Our livestock men, I know, will do everything in their power to hold on. But they should not have to meet the difficulty alone.

Appeals to Civic Groups.

"I want to call attention of the business men, of the local Chambers of Commerce and other civic organizations to the opportunity they now have to render a service, not only to their neighbors but to themselves. They should find out what they can do to help avert any unnecessary sacrifice. If these herds are broken up the business men of the community will be certain to feel the effect unfavorably.

"Livestock has always been regarded as the best farm collateral. The prospects ahead of it appear favorable. We have a national condition of und supply in meat production.

"If recovery is unimpeded, there should be a good market and good prices for livestock next year. This is one of the strongest possible reasons for livestock men to hold on and for their communities to co-operate with them in holding on. Another reason is that conditions can and do change for the better rather quickly. Fall rains may change the feed situation very materially.

Calls for Co-operation.

"We have always been a self-reliant people in Kansas. . . . I am sure that the good sense and resourcefulness of the people in our various communities will be able to work out practical plans for the necessary co-operation."

"An acute feed shortage on a livestock farm demands prompt action. A great many stockmen, whose feed supplies are low, must make decisions within the next few days—decisions that will vitally affect not only the agriculture but the business interest of the State. . . .

"The exact procedure that should be followed on an individual farm will, of necessity, be determined by conditions peculiar to that farm. The important consideration, however, is to make certain that valuable foundation herds are preserved. Unless these herds are preserved, Kansas agriculture will sustain a tremendous loss; for livestock, perhaps more than any other factor, determines the success of Kansas agriculture. The fine herds of livestock on Kansas farms are the result of years of hard work and intelligent planning. These herds must not be wiped out in a temporary emergency."

Talks With Grange Officers.

Farm problems created by the drouth and the need of what Louis J. Taber termed "an intelligent approach to crop insurance" were discussed with Gov. Landon today by National Grange officers. Taber, tional Grange officials. Taber, master of the National Grange, Eugene Eckert of Mascouta, Ill., and C. C. Cogswell, Kansas Grange master, were in the committee which talked with the presidential candidate.

The Governor also talked with Senators John G. Townsend of Delaware, and Frederick Steiwer of Oregon, and Henry Cabot Lodge Jr., candidate for the Republican nomination in Massachusetts.

Dr. Francis E. Townsend, leader of an old-age pension movement, was scheduled to address a Topeka audience today. Landon told reporters Dr. Townsend had not asked for an appointment to confer with him. Dr. Townsend was quoted later as saying: "The Governor has expressed no desire to see me, so why should I ask for an appointment to see him."

PROF. CLARENCE MAINION OF NOTRE DAME U. WED

Miss Virginia O'Brien Is Bride; Father Lord Performs Ceremony at Newton, Mass.

By the Associated Press.

NEWTON, Mass., Aug. 3.—Clarence Mainion, professor of constitutional law at the University of Notre Dame and director of the Indiana National Emergency Council, married Miss Virginia O'Brien of South Bend, Ind., here today.

The ceremony, performed in the chapel of Boston College by the Rev. Daniel Lord of St. Louis, Mo., was delayed 45 minutes while Father Lord obtained a permit to officiate in Massachusetts.

Present at the ceremony were Miss O'Brien's parents, Mr. and Mrs. John O'Brien. O'Brien is president of a South Bend manufacturing company.

JOHN D. M. HAMILTON RAKES WHEAT CONTROL

Says Farmers' Refusal to Accept It Has Saved Country From Disaster.

By the Associated Press.

ST. PAUL, Minn., Aug. 3.—National Republican Chairman John D. M. Hamilton contends the refusal of many wheat farmers to participate in the administration's crop control plan has "saved the nation from a threatening disastrous shortage of a basic food."

In the first address of his campaign swing through 15 Western states today, delivered before a luncheon of party workers, he said: "The facts are that in the face of over $100,000,000 paid the wheat farmers so far for reducing the acreage of the 1935-1936 wheat crop, farmers nevertheless increased their wheat plantings by 8 per cent over the plantings of the preceding year. The sowings of wheat this year were 5,000,000 acres more than the year previous.

"There is an indicated world wheat shortage this year. In 1935 wheat imports increased from almost nothing to over 27,000,000 bushels. There are indicated for the future much larger imports of wheat from foreign countries than even this alarming volume that has already developed under the farm policies of the present administration.

He said "the destruction of 6,200,000 pigs, the slaughter of 200,000 prospective mother sows and the reduction of corn by 12,600,000 acres" had left farmers without reserve supplies to meet the drouth shortage.

Pork imports from 22 countries last May, he asserted, were double those of the entire year 1934.

He described the dairy farmer as a "forgotten man as far as Secretary Wallace is concerned" and said the reciprocal trade treaty with Canada had "increased eight fold" the importation of cheese from the Dominion and doubled the influx of cattle.

Roscoe Ates Files in Bankruptcy.

LOS ANGELES, Aug. 3.—Roscoe Ates, stuttering comedian of the movies, has filed a petition in bankruptcy. Ates' petition lists debts of $19,365. It shows no assets other than a soldier's bonus for which exemption is claimed under the law.

GO TO HIGH SCHOOL IN YOUR OWN HOME

In this modern age, high school education is almost essential to success. It is possible to acquire a high school education at home in your spare time—proved in the experience of thousands of successful men. Ask for complete information.

International Correspondence Schools
233 Metropolitan Bldg.
St. Louis JEfferson 4141

CHAFING

To relieve chafing, PRICKLY HEAT, apply soothing Mentholatum to the irritated skin.

MENTHOLATUM
Gives COMFORT Daily

Save Your Face

Mentholatum Brushless Shave is made especially to prevent after-shave smarting and burning. The more sensitive your skin the more you will like it. It must please you fully—if not, send empty carton and tube to Mentholatum Company, Wichita, Kans., for refund of purchase price and postage.

ADVERTISEMENT

New Powder Keeps Feet Cool These Hot Summer Days

Tramp! Tramp! Tramp! All day long on a pair of tired, swollen, burning, perspiring feet; then they succumb and you kick off your shoes, but the damage is done. Irritation sets in; itching, smarting, cracked toes, blisters and odors. All this foot-agony is useless if you will only dust on a little Mexican Heat Powder, which corrects all these foot ills and keeps the feet cool and comfortable this hot weather.

Mexican Heat Powder comes in a handy, sifter-top can and is easy to use, day or night. No messy ointments. No delays for results. It acts instantly. Buy a package from your druggist and ask for your money back if it fails to give relief.

MT. AUBURN MARKET
6128 Easton Ave.—Wellston—Prices for Tuesday

STEAK Tenderloin, Porterhouse, Sirloin, Lb. 13c
CHUCK ROAST 9c lb.
FRANKS BOLOGNA Lb. 11c
BEEF Short Rib Flank, Lb. 6c
CHUCK Center Cuts Lb. 11c
BEEF LIVER, lb. 11c
WHEATIES 2 Pkgs. 23c
CUCUMBERS each 1c
Cantaloupes 2 for 5c

DOUBLE EAGLE STAMPS TUESDAY

FAMOUS-BARR CO.

OPERATED BY THE MAY DEPT. STORES CO. WE GIVE AND REDEEM EAGLE STAMPS—FEW RESTRICTED ARTICLES EXCEPTED

August Coat Sale

offers superb savings . . . authentic styles . . . fine furs!

GRAY PERSIAN

is the happy choice of this women's coat

$139

A rare "find" . . . this Coat for women, with its deep rippled collar of gray Persian on a casual-dressy Coat of slubbed oxford cloth! A soft velvet ascot tucks in at the neckline. Also in all-black! Typical of the values that await you at Fashion Center! 36-42!

Other Furs at $139

Silver Fox
Genuine Mink
Black Persian

How to Buy Coats:

Reasonable deposit holds coat until October 1, when balance is payable.

Deferred payments may be arranged.

Charge purchases appear on October statements, payable November 10th.

Stored without charge until wearing season.

Women's Coat Shop—Fourth Floor

SILVER FOX

unusually fine quality at just

$79

Sketched is a Coat for misses . . . with its flattering collar of Silver Fox, the pelts of which were selected by us early in the season . . . hence the low price! The Coat itself has slightly flared lines, modified sleeves and is fashioned of nubby black woolen.

Other Furs at $79

Kolinsky
Krimmer
Persian Lamb
Lovely Fox
Lynx-Fox

look for our "seal of quality"—your guide to unrivaled value!

Misses' Coat Shop—Fourth Floor

HANDBAGS for FALL

it started today . . . a sale that brings exceptional savings on superbly styled new bags!

They're actually made and finished like much more expensive Bags . . . many are copies of famed designers . . . the pick of the new Autumn styles . . . yours in this event, amazingly low priced. French Antelope Suedes and smooth calf leathers in approved colors for Fall.

$3

Handbags—Main Floor

tuesday & wednesday only

$1.98 SILK GOWNS

irresistible value!

$1.29

Lovely silk crepe in solids and prints with wide alencon-type lace insertions giving a luxurious appearance rarely found at anywhere near this price! Attractive necklines, square or V-style, and full bias cut. If you're value-conscious you won't want to miss this two-day only special!

tearose and dusty rose

sizes 15, 16 and 17

Lingerie—Fifth Floor or Call GA. 4500

beginning tuesday!

Sale! "Spun-Lo" UNDIES

A sale of the nationally known "Spun-Lo" Undies for women is always good news. They're of best quality rayon, permanently dull-luster finish, non-shrinkable!

Bra-Top Slips

$1.39 value 97c

Well fitting, comfortable, shadow-proof! Closely woven rayon, run-resistant . . . and requires no ironing!

$1 Combination Garment, Brassiere Top — — — 77c

59c "Spun-Lo" Panties and Briefs, each — — 44c

all in regular sizes

Knitwear—Fifth Floor

THE TUNIC

makes dramatic fall entrance in sheer wool for misses

$16.75

Seeking its influence from the Orient, this flared tunic frock is indicative of an important Fall mode! High mandarin neckline . . . Chinese character wood buckle and buttons . . . slit skirt and kimono sleeves! Facing the tunic and sleeves is bright taffeta plaided in colors! Sizes for misses.

Black — Navy Blue
Indo Brown — Copper Rust

Misses' Dresses—Fourth Floor

SATIN SLIPS

$1.69 value

$1.19

These attractive Slips have the new cord seams, reinforced, which cannot pull out. Choose them in lace-trimmed or tailored styles. Tearose only. Sizes 34 to 44.

Slip Section—Fifth Floor

what an opportunity! SALE of

MILLER DOLLS

famed unbreakable, all-rubber "My Dollies"

at savings of 1/2 and more

A very special purchase brings this unusual saving event! Marvelously life-like, washable all-rubber dolls with unbreakable hard rubber heads and sleeping glass eyes with lashes! In bed-type boxes with rubber mattresses!

$2.00 10-Inch "My Dolly" — $1.00 $3.98 16-Inch "My Dolly" — $1.98
$2.75 12-Inch "My Dolly" — $1.25 $5.00 18-Inch "My Dolly" — $2.50
Other $2 to $3.98 Miller Dolls — $1 to $1.98

Toys—Eighth Floor or Call GArfield 4500

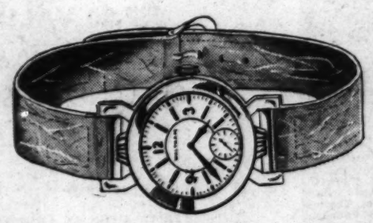

WALTHAM WATCHES

limited quantity specially priced!

$22.45

Men's 21-jewel reliable timepieces at a substantial saving! Round gold colored case with leather strap wrist bands.

Jewelry—Main Floor

SALE! CLOCKS

Sessions, Ingraham, Gilbert, Peerless!

$5.00 value $2.49

$10 Value, $3.99

Mantel, boudoir, desk, dresser, kitchen or radio Clocks. Electric or spring wound. All marvelous values . . . share in them!

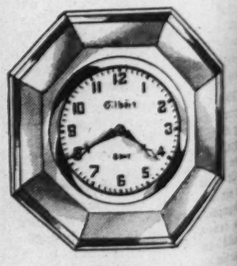

Clocks—Main Floor

FOR TELEPHONE ORDERS or Adjustments Call GArfield 4500 . . . Direct, Quick Personal Shopping Service

r FALL
rings excep-
l new bags!
3
beginning tuesday!
le! "Spun-Lo"
UNDIES
A sale of the nationally known "Spun-Lo" Undies for women is always good news. They're of best quality rayon, permanently dull-luster finish, non-shrinkable!
Bra-Top Slips
$1.39 value 97c
Well fitting, comfortable, shadow-proof! Closely woven rayon, run-resistant . . . and requires no ironing!
$1 Combination Garment, Brassiere Top — — — 77c
59c "Spun-Lo" Panties and Briefs, each — — 44c
all in regular sizes
Knitwear—Fifth Floor
UNBREAKABLE will stand the Roughest Treatment
WASHABLE Soap and Water Cleans it Like NEW
CLOCKS
ham, Gilbert, Peerless!
9
esk, adio ring lous hem! Floor

ST. LOUIS POST-DISPATCH

Sport Section

PART TWO — ST. LOUIS, MONDAY, AUGUST 3, 1936. — PAGES 1—6B

HELEN STEPHENS BREAKS WORLD RECORD FOR 100 METERS

Cardinals in Chicago for First Place Battle With Cubs

Winford Is Slated To Pitch Opener Of Series Tomorrow

By W. J. McGoogan
Of the Post-Dispatch Sports Staff.

CHICAGO, Aug. 3.—With only two points separating them from the league leading Cubs, the Cardinals reached Chicago today where the two clubs open an important four-game series tomorrow.

The set will decide, temporarily at least, possession of the top rung in the National League pennant struggle which has developed into a dog-fight between the two teams, with the New York Giants hanging around ready to move in if anything happens to the leaders.

Seven and Six.

Since leaving home just two weeks ago the Redbirds, on their swing through the four eastern cities have won seven and lost six games, winning two series and losing two. They won two out of three from Philadelphia, three out of four from Brooklyn and dropped two out of three each to the Giants and the Boston Bees.

The Cardinals "staggered through" the games in the East to some extent but they made up a little ground on the Cubs who staggered a little more than did the Redbirds. But the pitching of the St. Louis club has shown improvement in the last two weeks and lately the batters have done better whan hits meant runs.

Young Arthur Garibaldi, too, deserves considerable credit for the way he has taken hold at third base after his discouraging start at Boston last week. He has gained confidence rapidly, his fielding has been better and his hitting good.

It was a disappointment to Manager Frank Frisch to learn of Stuart Martin's indefinite suspension because he had hoped the sensational youngster would be ready for the series with the Cubs. However, as that is not to be, Frisch likely will stand pat on the lineup he has been using recently. Jim Winford is to pitch the first game.

Not that it may be advanced as the sole reason for the improvement of the team, but it is significant that the Cardinals have won six of nine games since Frisch abolished the system of fining players for their failure to drive in runners from third base with none out or one out.

Frisch laughed when it was suggested that the change may have had something to do with the uplift in team play and said, "We have had better pitching the past two weeks than at any other time of the season."

Spirit Excellent.

The club has played some bad baseball and some good baseball, they have been lucky and unlucky by turns but there has never been a letup in the spirit of the men who have, on occasion, shown the stuff which caused them to be termed the "Gas House Gang."

Certainly they had to show plenty of it in winning the doubleheader from the Phillies yesterday, 13 to 4 and 11 to 8, particularly in the latter contest when even the great Dizzy Dean was staggering around in the ninth inning with Phillies running around the bases like horses around a track and one more hit would have meant the ball game.

In the inning, which exploded like a bomb-shell just when it appeared that everything was serene with the Cardinals going into the inning with a six-run lead, Terry Moore made one of the greatest catches imaginable and turned what seemed a sure double into a double play. Without that, there is no telling what might have happened because, as it was, the Phillies bombarded Diz for four more hits and scored three runs before their last batter flied to Moore for the final out.

Diz had relieved George Earnshaw in the eighth inning with two out, men on second and third, and Norris at the plate. He got Norris all right. But in the ninth, Sperry,

Continued on Page 4, Column 2.

NO NATIONAL LEAGUE GAMES

TODAY was an open date for all clubs in the National League. The Western teams of the league were traveling west to open sectional series beginning tomorrow with the Cardinals playing in Chicago and Pittsburgh at Cincinnati.

HELEN STEPHENS STEPS OUT—*And Sets a World Record*

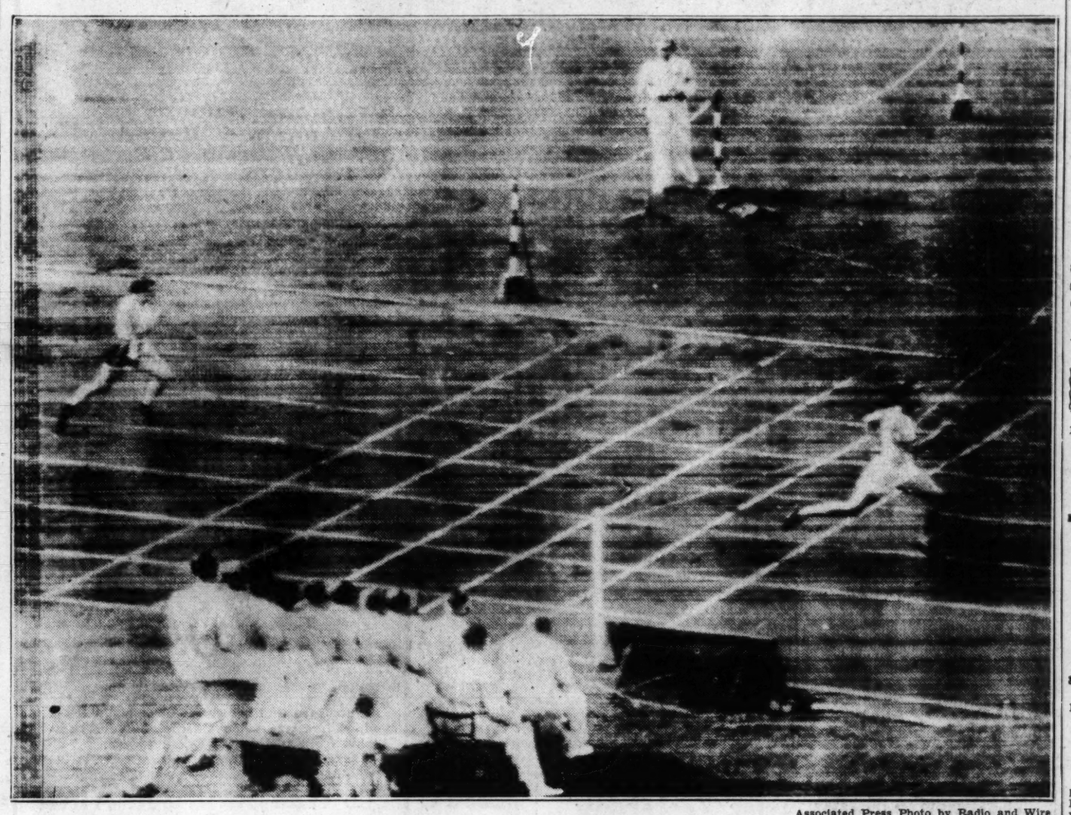

Associated Press Photo by Radio and Wire

Helen Stephens, of Fulton, Mo. set a new world record of 11.4 seconds in winning her heat in the opening trials of the 100 meter sprint for women at the Olympics at Berlin this morning. Her time was four seconds faster than the old record.

MISSOURI GIRL WINS HEAT IN 11.4 SECONDS; OWENS GAINS TITLE

Girl Finishing Second to Fulton Flyer Nearly 10 Meters Behind—Officials Will Determine Validity of New Mark at Conferen ce.

By Alan Gould.
Associated Press Sports Editor.

BERLIN, Aug. 3.—Jesse Owens roared down the 100-meter stretch today in world and Olympic-record equalling time of 10.3 seconds towin an Olympic gold medal, but the Negro sprinter from Ohio State University had to snare the spotlight with another American sprinter, Helen Stephens, of Fulton, Mo., who twice lowered the world mark of 11.8 in the women's century trials.

The Missouri girl first traveled the distance in 11.4 and then in 11.5 in gaining the final of the event along with Annette Rogers of Chicago, while the third American sprinter, Harriet Bland of St. Louis, suffered elimination in the opening preliminaries.

Sandwiched in between the Missourian's record-smashing feats, Owens and Ralph Metcalfe, powerfully-built Chicago Negro, gave Uncle Sam a one-two finish in the 100-meters as Martin Osendarp of Holland nosed out Frank Wykoff, thus preventing an American sweep.

24-Year-Old Record Broken.

Meanwhile, two Germans and a Swede eclipsed the 24-year-old hammer throw standard of 179 feet 8 4-10 inches made by Matt McGrath, now a New York City policeman, at Stockholm in 1912.

Karl Hein won the title with a toss of 56.49 meters, 185 feet 4 1-16 inches; his countryman, Erwin Blask, was second with 55.04 meters, 180 feet 6 31-32 inches, and Sweden's Oskar Warngard, third, with 54.83 meters, 179 feet 10 45-64 inches.

Bill Rowe of Pontiac, R. I., and Donald Favor of South Gray, Me., placed fifth and sixth with 51.66 meters, 169 feet 5 47-64 inches, and 51.01 meters, 167 feet 4 11-16 inches, respectively. The favored American entry, Henry Dreyer of Providence, R. I., was eliminated in the semifinals.

Three U. S. Half-Milers Qualify.

America's three 800-meter runners—John Woodruff, University of Pittsburgh Negro freshman, the bespectacled veteran Charles F. (Chuck) Hornbostel of Evansville, Ind., and Harry Williamson of High Point, N. C., gained the final of the event to be run tomorrow.

Likewise, the United States trio of Harold Manning of Wichita, Kan., Joe McCluskey of New York, who ran third in the 1932 final, and Glenn Dawson of Tulsa, Ok., survived initial preliminaries in the 3000-meter steeplechase event, but none gave a performance that appeared theratening in any way to perpetuation of the reign of Finland's defending champion, Volmari Iso-Hollo.

The trials of the 400-meter low hurdles saw all Americans make the grade leading to the semifinals tomorrow. Glen Hardin of Greenwood, Miss., the Olympic champion and world and Olympic record holder, won his heat in 53.9 seconds, as did Joe Patterson of Oklahoma City, who was clocked in 54.4. Dale Schofield of Provo, Utah, qualified with a second place in 54.8.

America's total -point total in track and field, reckoned on an unofficial 10-5-4-3-2-1 basis, soared to 46. Germany moved into second place with 31¼ with Finland third at 30¼.

American Negroes, running one-two for the second straight Olympiad, dominated the 100-meter event from the start to finish, each winning his semifinal heat and then fighting it out in the final. Metcalfe also was a close second to Eddie Tolan, Detroit Negro, in the 1932 final.

The six finalists lined up with Owens on the inside, assigned the second lane from the pole to avoid the heaviest section of the track made muddy by a virtual cloudburst at noon. Wykoff and Metcalfe were on the outside.

The six-man field broke perfectly the first time at the crack of the starter's gun. After 10 meters, Jesse, running machine-like, quickly moved to the front. He held a slight lead at the halfway mark and easily withstood Metcalfe's challenge in the last 20 meters. Wykoff was overtaken by the Hollander, Osendarp, who was timed in 10.5 seconds.

The sprint victory ceremony followed promptly as the capacity crowd gave the two American Negroes a tremendous ovation. Avery Brundage, president of the American Olympic Committee, was among the first to congratulate Owens, who resumes work tomorrow in the broad jump and the 200-meter trials.

Miss Stephens' time not only

Continued on Page 2, Column 1.

OLYMPIC SUMMARIES

100 METERS FINAL—Won by Jesse Owens, United States, 10.3 seconds (ties listed world and Olympic records); second, Ralph Metcalfe, United States, 10.4; third, Martin Osendarp, Holland, 10.5; fourth, Frank Wykoff, United States, fifth, Erich Borchmeyer, Germany; sixth, Hans Strandberg, Sweden.

HAMMER THROW FINAL—Won by Karl Hein, Germany, 56.49 meters (185 ft. 4 1-16 in.); new Olympic record; betters old record of 175 ft. 8 4.10 in., held by Matt McGrath, United States; second, Erwin Blask, Germany, 55.04 meters (180 ft. 6 31-32 in.); third, Oskar Warngard, Sweden, 54.83 meters (179 ft. 10 45-64 in.); fourth, Alfons Koutonen, Finland, 51.90 meters (170 ft. 3 11-32 in.); fifth, Bill Rowe, United States, 51.66 meters (169 ft. 5 47-64 in.); sixth, Donald Favor, United States, 51.01 meters (167 ft. 4 11-16 in.).

800-Meter Semifinals (first three in each heat qualify for final):

FIRST HEAT—Won by John Woodruff, United States, 1:52.7; second, Kucharski, Poland, 1:54.7; third, Anderson, Argentina, 1:48.8; fourth, Szabo, Hungary, 1:55.1; fifth, Dessecker, Germany, 1:55.3; sixth, Eichberger, Austria, 1:56.2.

SECOND HEAT—Won by Harry Williamson, United States, 1:53.1; second, Backhouse, Australia, 1:53.2; third, Edwards, Canada, 1:53.2; fourth, Powell, Great Britain, 1:54.8; fifth, Mertens, Germany, 1:54.9; sixth, Soulier, France, 1:56.8.

THIRD HEAT—Won by Charles Hornbostel, United States, 1:53.2; second, Mario Lanzi, Italy, 1:54.1; third, Brian MacCabe, Great Britain, 1:55.4; fourth, Raymond Petit, France, 1:55.7; fifth, Conway, Canada, 1:55.9; sixth, Hjalmar Johannesen, Norway, 1:56.

400-Meter Hurdles Trials (first two qualify in each heat):

FIRST HEAT—Won by Kovacs, Hungary, 53.7s; second, Bosmans, Belgium, 53.8c; third, Joyce, France, 54.1s; fourth, Fukuda, Japan.

SECOND HEAT—Won by Nottbrock, Germany, 54.7c; second, Dale Schofield, United States, 54.8s; third, Facelli, Italy, 55.1s; fourth, Worall, Canada.

THIRD HEAT—Won by Miguel White, Philippines, 53.4s; second, Loaring, Canada, 54.3s; third, Watson, Australia, 54.4s; fourth, Ichihara, Japan.

FOURTH HEAT—Won by Joe Patterson, United States, 54.4s; second, Lavenas, Argentina, 54.5s; third, Scheele, Germany, 54.6; fourth, Ridi, Italy.

FIFTH HEAT—Won by Mantikas, Greece, 53.8s; second, Magalhaes, Brazil, 54.2s; third, Ivanovic, Yugoslavia, 54.7s; fourth, Rushton, South Africa.

SIXTH HEAT—Won by Glen Hardin, United States, 53.9s; second, Kuerten, Germany, 54.6s; third, Leitner, Austria, 54.9s; fourth, Berndt, Czechoslovakia.

100-Meter Semifinals (first three enter finals):

FIRST HEAT—Won by Jesse Owens, United States, 10.4s; second, Frank Wykoff, United States, 10.5s; third, Strandberg, Sweden, 10.5s; fourth, Beveren, Holland, fifth, Pennington, Great Britain; sixth, Haenni, Switzerland.

SECOND HEAT—Won by Ralph Metcalfe, United States, 10.5s; second, Osendarp, Holland, 10.6s; third, Borchmeyer, Germany, 10.7c; fourth, MacJhee, Canada; many, 10.7s; fourth, MacPee, Canada; fifth, Sweeney, Great Britain; sixth, Sir,

100-Meter Trials (Women) (first two qualify for semifinals).

FIRST HEAT—Won by Emmy Albus, Germany, 12.4s.; second, Vancura, Austria, 12.5s; third, Cameron, Canada, 12.7s.; fourth, Harriet Bland, St. Louis; fifth, Halttu, Finland.

SECOND HEAT—Won by Helen Stephens, United States, 11.4s (new world and Olympic record); second, Dolson, Canada, 12.3s; third, Neumann, Austria, 12.9s; fourth, Komlya, Spain; Fifth, Hofman, Yugoslavia.

THIRD HEAT—Won by Stell Walsiewicz (Walsh), Poland, 12.5; Essman, Finland, 12.8s; third, Koinn, Holland, 12.9s; fourth, Perrous, France; fifth, Lee, China.

FOURTH HEAT—Won by Eileen Hiscock, Great Britain, 12.6s.; second, Annette Rogers, United States, 12.8s; third, Devries, Holland; fourth, Machmer, Austria; fifth, from Holland.

FIFTH HEAT—Won by Kaethe Krauss, Germany, 12.1s; second, Meagher, Canada, 12.4s; third, Brown, Great Britain, 12.6s; fourth, Roumania, Yugoslavia.

SIXTH HEAT—Won by Marie Dollinger, Germany, 12.0s; second, Burke, Great Britain, 12.4s; third, Lanitis, Greece, 12.8s; fourth, Cabrijan, Yugoslavia; fifth, Mabille, France; sixth, Martinez, Chile.

Women's 100 Meters (ifrst three enter finals):

FIRST SEMIFINALS—Won by Helen Stephens, United States, 11.5; second, Krauss, Germany, 11.9; third, Albus, Germany, 12.9; fourth, Meagher, Canada; fifth, Hiscock, Great Britain; sixth, Vancura, Austria.

SECOND SEMIFINALS—Won by Marie Dollinger, Germany, 12.0; second, Walsh, Poland, 12.0; third, Annette Rogers, United States, 12.1; fourth, Dolson, Canada; fifth, Burke, Britain; sixth, Essmann, Finland.

3000 meter steeplechase (First four in each heat qualify for final.)

FIRST HEAT—Won by Alfred Dompert, Germany, 9:27.2; second, Matilainen, Finland, 9:28.4; third, Wihtols, Latvia, 9.28.8; fourth, Glen Dawson, United States, 9:29.2; fifth, Evenson, Great Britain, 9:41.2; sixth, John Ekman, Sweden, 9:43.2.

SECOND HEAT—Won by Iso-Hollo, Finland, 9.34; second, Harold Manning, United States, 9:34.8; third, Heyn, Germany, 9:41.2; fourth, Holmquist, Sweden, 9:44.4; fifth, Szilagyi, Hungary, 9:53.4; sixth, Van Rumst, Belgium, 10:05.

THIRD HEAT—Won by Tuominen, Finland, 9:40.4; second, Joe McCluskey, United States, 9:45.2; third, Rerolle, France, 9:50.6; fourth, Larsson, Sweden, 9:52.4; fifth, Gimty, 9:56.4; sixth, Tanaka, Japan, 10:04.

U. S. TAKES LEAD IN THE OLYMPICS WITH 46 POINTS

By the Associated Press.

BERLIN, Aug. 3.

THE standing of the nations in Olympic track and field competition:

MEN'S TRACK AND FIELD.

United States 46; Germany 31¼; Finland 30¼; Japan 5½; Sweden 5; Holland 4; Great Britain 2; Argentina 1.

WOMEN'S TRACK AND FIELD

Germany 16; Poland 4; Austria 3; Japan 2.

(Team point scores on an unofficial 10-5-4-3-2-1 basis.)

The F Table

(Including Today's Game.)

NATIONAL LEAGUE.

	Won.	Lost.	Pct.	Win.	Lose.
Chicago — —	59	38	.608	.612	.602
CARDINALS —	60	39	.606	.610	.600
New York— —	55	45	.550	.554	.545
Pittsburgh— —	51	48	.515	.520	.510
Cincinnati— —	48	50	.490	.495	.485
Boston— — —	47	53	.470	.475	.465
Philadelphia —	39	60	.394	.400	.390
Brooklyn— —	37	63	.370	.376	.366

AMERICAN LEAGUE.

	Won.	Lost.	Pct.	Win.	Lose.
New York —	66	34	.660	.663	.653
Cleveland — —	57	45	.559	.563	.553
Chicago — —	54	46	.540	.545	.535
Detroit— — —	54	47	.535	.539	.529
Boston — —	54	49	.524	.529	.519
Washington —	50	51	.495	.500	.490
BROWNS— —	35	65	.350	.356	.347
Philadelphia —	34	67	.337	.343	.333

Yesterday's Results.

AMERICAN LEAGUE.

Browns 6-3, Philadelphia 1-7.
Cleveland 4, New York 4 (tie, called after 16 innings; darkness).
Chicago 9-12, Boston 1-11 (second game 12 innings).
Washington 5, Detroit 3.

NATIONAL LEAGUE.

Cardinals 13-11, Philadelphia 4-8.
Boston 4-3, Chicago 3-2.
New York 3, Pittsburgh 2.
Cincinnati 4-2, Brooklyn 3-5.

Tomorrow's Schedule.

AMERICAN LEAGUE.

Chicago at St. Louis.
New York at Boston.
Cleveland at Detroit.
Philadelphia at Washington.

NATIONAL LEAGUE.

Cardinals at Chicago.
Boston at New York.
Pittsburgh at Cincinnati.
Brooklyn at Philadelphia.

Baseball Scores

AMERICAN LEAGUE

	1	2	3	4	5	6	7	8	9	R.	H.	E.
CLEVELAND AT DETROIT												
	0	2	0	0	0	0	1	1	0	4	12	0
DETROIT												
	0	1	4	0	1	2	0	1	X	9	13	0

Batteries: Cleveland—Harden and Sullivan. Detroit—Rowe and Myatt.

Postponed Game.

Chicago at St. Louis; rain.

Jesse Owens Is Bright Star at Opening of Olympic Competition

By John E. Wray.
Sports Editor of the Post-Dispatch.

BERLIN, Aug. 3 (By Cable).—Our 10,000-meter ace was outclassed, our lady javelin-throwers were pitiful, Jack Torrance was 8 feet short of his shotput peak, and Germany had its first Olympic thrill in history as her athletes scored two firsts out of four track and field events in the opening day's competition of the Olympic Games. Germany won the women's javelin and the men's shotput.

Finland swept the 10,000-meter run, but United States athletes finished one, two, three in the high jump.

Olympic and world records were kicked around as a near-capacity crowd voiced Deutschland Ueber Alles after each major victory and broke into thunderous cheering when the names of German athletes were mentioned.

Chancellor Hitler against presided, aided by Herr Goering and the Reichsfeuhrer shook hands with the winners, each of whom received, in addition to an Olympic medal, a small potted oak tree.

Owens Star of the Day.

Jesse Owens, as always, was the bright star of the afternoon and he proved himself the most marvelous sprinter in history by equaling the world record in the first heat of the 100-meter dash and breaking it in the second. Without question his style is the smoothest ever seen.

A clocker in the press box announced that Jesse had negotiated the sprint distance in 10 2-5s.

"You're crazy," a listener protested, "Owens wasn't even trying hard." That is what many observers thought, so smoothly did Owens stride. Onlookers just couldn't believe that he was breaking a record. He won both heats by wide margins and the farther he went thfe faster an dsmoother his pace became.

Torrance Disappointing.

The antithesis of Owens was Jack Torrance, the ponderous policeman-shotputter, who is grieving today because he considers himself responsible for the failure of the United States to take the lead in firsts. Hans Woellke, with a final put, heaved Germany to victory in the event with a new Olympic mark of 16.2 meters, considerably below Torrance's record. The big American is badly overweight, due largely to illness which prevented him from training, but which did not seem to interfere with his work at the dinner table.

Woellke's victory was the first Olympic triumph ever scored by a German male athlete and it was the second time during the afternoon that Deutschland registered. The first success was scored by Tillie Fleischer when she cast the javelin 45.8 meters. The husky Tillie, in this event, made our girl athletes appear to even greater disadvantage than our boys did in the long-distance running. Through 40 years our runners have not mastered distance running form and today we still have to win our first Olympic victory at more than a mile.

More than 200,000 persons have attended the Olympic events in two days, whie hprobably is an all-time record.

RAIN PREVENTS BROWNS' GAME WITH WHITE SOX

By James M. Gould.

Rain which has fallen on neither the just nor unjust for many St. Louis moons this afternoon prevented the opening of the series between the Browns and the Chicago White Sox.

Al Thomas and Bill Shores had warmed up and were ready for action when the rain came on. In all probability the two pitchers will be opposed when the series does open.

A single game only will be played tomorrow while a doubleheader is scheduled for Wednesday. That was formed with a game prevented by rain on the Chicago team's first 1936 visit. Today's game will be played off at a later date, possibly Thursday.

De Lucas Win Horseshoe Match.

The De Lucas took a 2-1 victory from the Fosters in the feature of the matches played in the Greater St. Louis Horseshoe League yesterday. In the other match, the Kuhlmann and Kuhlmann team defeated Stroot-Carroll, 1-0.

U. S. OLYMPIC SOCCER TEAM LOSES TO ITALY IN ROUGH GAME

By the Associated Press.

BERLIN, Aug. 3.—Italy's Olympic soccer team defeated the United States, 1-0, today in a rough match marred by a fist fight in which Bill Fiedler of Philadelphia was kicked by an opposing player.

The "battle" came after 12 minutes of the second half. Italy had scored after a terrific struggle during which the German referee, Weingartner, frequently warned the Italians for their rough tactics.

Suddenly, during a battle for the ball, a half dozen Italians piled on to Feidler and some one kicked him. He came up with a bad knee but remained in the game.

The Italian Crown Prince, Umberto, was among the 7000 fans, most of whom jeered the Italians and cheered the Americans.

The referee finally motioned the Italian, Piccini, to the sidelines with a wave of his thumb, but three or four of Piccini's teammates dashed to Weingartner and pulled down his hand and Piccini remained in the game. Thereafter the game resumed its normal course with few more kicks.

The German fans gave the Americans a lusty cheer when the teams assembled in the center of the field at the end of the game.

Frossi scored the Italian's only goal, Francis Barthus of Brooklyn played a great game for the Americans and barely missed what looked like a certain goal early in the first peridd.

Members of the two teams follows:

United States: Barkus, Greinert, Zbikowski, Crockett, Pietras, Altemose, Gajda, Nemohik, Lutkeffedder, Fielder and Ryan.

Italy: Venturini, Foni, Rava, Baldo, Piccini, Locatelli, Frossi, Marchini, Scarabello, Diagi and Cappelli.

In another Olympic game, Norway beat Turkey, 4—0.

Braves Nine Victor.

The Braves won the only game played in the Alton Municipal Baseball League yesterday, defeating the Tigers, 6—1. The Red Birds forfeited to the Pirates and the Bees forfeited to the Cubs. The Braves' victory gave them the second-half championship. The Braves will meet the Red Birds for the title in the first play-off game next Sunday.

WRAY'S COLUMN from Berlin

By John E. Wray.
Sports Editor of the Post-Dispatch.

BERLIN, Aug. 3.

IT'S mark time in Germany, now. That is to say, you have to let go of plenty marks a lot of times each day, if you want to get an allround look at the Olympic games.

Cost prices and the time schedule of various sports make it plain that a day spent on the Olympic premises at top rates mean an expenditure of close to 30 marks, or around $7.50 if you have bought "Registered" or travel marks.

If you neglected that and must use Reichsmarks it would cost more like $12.

For example: For the first real athletic day on the Olympic ground, events begin at 8 a. m. with catch-as-catch-can wrestling and wind on their way through another 12 hours, ending the day with fencing.

During the course of the day various activities between opening and closing time require the use of the Olympic Stadium, Deutschland Hall, Reich Sport Field, the Hockey Stadium and the weigh-in-hall at the Olympic Village.

Five Events, 50 Marks.

The ticket costs for these various places average 10 marks on big days and 6 marks on ordinary days, or from 30 to 50 marks for five different events.

Of course, if you merely desired to sit down for the day in the Olympic Stadium and view only the track and field features, you could cut down expenses to 10 marks or less. But of what use is a five-ring circus if you're only going to view one ring of it?

If you want to buy a season ticket for all events at the Olympic Stadium, you could cut down expenses a little bit by buying a season ticket at 100 marks.

Price Is Reasonable.

COMPARED to the prices charged in this country for boxing shows, Germany's Olympic prices are reasonable. You can see a week of great performances at the Olympic Stadium for less than it cost to see Joe Louis pass out at the hands of Max Schmeling.

It is going to be rather difficult for visitors to see the Olympic Games in their entirety. Here's a simple daily schedule. Try to figure how many ways you would have to divide your day, or how many personalities you would have to have, to be present at each event of this schedule, which is an hour-by-hour calendar for Saturday, Aug. 8:

8 a. m.—Wrestling, Olympic village.

10 a. m.—Wrestling, Deutschland Hall.

8 a. m.—Canoeing, Gruenau Regatta course.

9 a. m.—Fencing, Reich Sport Field.

10 a. m.—Shooting, Wannsee ranges.

10 a. m.—Decathlon, Olympic Stadium.

10 a. m.—Yachting, Kiel Bay.

11 a. m.—Decathlon, Olympic Stadium.

11 a. m.—Swimming, Swimming

Continued on Page 3, Column 3.

HELEN STEPHENS BREAKS WORLD RECORD IN 100 METERS

MISSOURI GIRL WINS HEAT IN 11.4; OWENS GAINS A TITLE

Officials Will Determine Validity of Miss Stephens' New Mark at Conference —Ohio State Negro Flash Equals World Record.

Continued From Page One.

broke the listed world and Olympic standards but also clipped two-tenths of a second off her own American record, made last year but not yet accepted internationally.

Annette Rogers of Chicago also survived the opening heats, finishing second to Eileen Hiscock of Great Britain in the fourth heat but Harriet Bland of St. Louis was eliminated in the opening heat. Miss Bland finished fourth in that test won by Emmy Albus of Germany.

Miss Stephens came back to take her semifinal in 11.5. She beat Kathe Krauss by four yards.

Annette Rogers of Chicago also reached the 100-meter final, qualifying in third place in an exciting semifinal which saw Marie Dollinger of Germany outsprint Stella Walsh of Poland as both were clocked in 12 seconds flat. Miss Rogers was a yard and one-half behind.

John Woodruff, lanky University of Pittsburgh Negro freshman, obeying instructions, jumped to the front in the first 800-meter semifinal trial and outdistanced the entire field. He won by 20 yards in 1:52.7. Kasimierz Kucharski of Poland was second.

Germans Win Hammer Throw.

Giving Olympic-record breaking performances, Karl Hein and Erwin Blask of Germany finished one-two in the hammer throw event. Hein threw the hammer 56.49 meters, 185 feet 4 1-16 inches. Blask's best effort covered 55.04, 180 feet 6 31-32 inches. The 24-year-old record of 179 feet 8 4-10 inches was made by Matt McGrath of New York at Stockholm in 1912.

Oskar Warngard of Sweden, also eclipsing McGrath's mark, took third with 54.83 meters, 179 feet 10 45-64 inches.

Alfons Koutonen of Finland won fourth place with 51.90 meters, 170 feet 3 11-32 inches.

The Americans, Bill Rowe of Pontiac, R. I., and Donald Favor of South Gray, Me., finished fifth and sixth. Rowe's best throw was 51.66 meters, 169 feet 5 47-64 inches. Favor pulled up last in the final with 51.01 meters, 167 feet 4 11-16 inches.

Following in Woodruff's steps, Harry Williamson of the University of North Carolina, and Chuck Hornbostel of Indiana gave America a clean sweep of the 800-meter semifinals as Helen Stephens, Fulton, Mo., won both of her preliminary trials in the 100-meter dash in record-smashing time.

Williamson won the second 800-meter semifinal in 1:51.1 in a hot three-corner stretch finish. He outlasted Gerald Backhouse of Australia and Phil Edwards, Canadian Negro, both of whom were clocked in 1:53.2. Backhouse, however, was adjudged the second place winner. Williamson earned his victory by pulling up in the backstretch after Edwards had done most of the pace-setting.

Hornbostel laid off the pace in his semifinal, but moved up on the outside at the gun lap, took the lead coming off the backstretch and won going away by seven yards from Mario Lanzi of Italy.

Miss Stephens' time eclipsed the listed world standard of 11.8 seconds set by Stella Walsh of Poland in 1933 and the Olympic record of 11.9 also set by Miss Walsh at Los Angeles in 1932.

The attendance was estimated at 75,000.

On a supposedly slow track and with a medium following wind, Miss Stephens spread-eagled all opposition. On the basis of the decision earlier in the day that threw out Jesse Owens' 10.2 performance in the men's 100 meter quarter-finals yesterday, it appeared questionable whether the American girl's mark would be accepted though no definite decision yet had been made.

Canada's Mildred Dolson was second, nearly 10 meters back of the Missouri flier, with three others trailing still further to the rear.

Owens Wins Again.

Jesse Owens, Ohio State Negro sprint star, today won his semifinal heat in the 100-meter dash as Frank Wykoff of Carpenteria, Cal., three-time Olympian, ran second.

Owens' time was 10.4 seconds—two-tenths of a second slower than his quarter-final dash yesterday when he roared down the straight away in 10.2 but the time was disallowed as a record by the International Amateur Athletic Federation which said he was aided by a "strong back wind."

Wykoff finished a yard behind Owens. The Californian Olympic veteran beat off the third qualifier, Hans Strandberg of Sweden by two feet. Both were timed in 10.5 seconds.

Owens was off the marks somewhat slowly as Wykoff paced the six-man group past the 70-meter mark and then the Buckeye bullet quickened his pace and overhauled his teammate. He won going away while the capacity crowd roared.

Metcalfe was timed in 10.5 seconds in winning the second and last heat of the semifinals. The American, who ran second in the 1932 final at Los Angeles, closed fast, overhauling Osendarp, who was clocked a tenth of a second slower.

Erich Borchmeyer, Germany's sprint hope, barely beat off Canada's Howie MacPhee for the third qualifying place.

Owens' third straight victory in the sprint, which he is favored to capture, followed shortly the successful passage of America's trio in the 400-meter hurdle preliminaries.

Glen Hardin of Greenwood, Miss., Olympic and world record holder in the timber-topping event, won his heat easily in 53.9 seconds, considerably slower than his records.

Joe Patterson of the United States Naval Academy and Oklahoma City, captured his heat in 54.4, while Dale Schofield of Provo, Utah, ran second to the German, Fritz Nottbrock, whose time was 54.7 seconds with the American one-tenth of a second slower.

Ralph Metcalfe, husky Chicago Negro, won the second heat of the 100-meter semifinal trials, Martin Osendarp of Holland was second.

The first American casualty of the day was Henry Dreyer. The brown-haired Providence, R. I., athlete was eliminated in the semifinals of the hammer throw while his teammates, Donald Favor of South Gray, Me., and Bill Rowe of Pontiac, R. I., joined two Germans, a Finn and a Swede in the advancing to the final.

Dale Schofield, Joe Patterson and Glen Hardin all survived the 400-meter hurdle trials and Henry Dreyer, Bill Rowe and Don Favor all qualified for the hammer-throw semifinals although unable to match Blask's record toss. Dreyer later was eliminated in the semifinals.

Two U. S. Steeplechasers Qualify.

Glenn Dawson of Tulsa, Ok., gained the fourth and last qualifying spot in the first trial of the 3000 meter steeplechase event, outgaming Great Britain's Tom Evenson, 1932 Olympic runner-up, in a hard two-lap fight. Evenson stopped and jogged home after being collared by Dawson at the head of the stretch.

Alfred Dompert of Germany won the heat in 9 minutes, 27.2 seconds.

Harold Manning of Wichita, Kan., who works as a combination waiter-bookkeeper in his father's restaurant, ran second in the next heat of the obstacle event won by Volmari Iso-Hollo, Finland's 1932 Olympic champion and record-holder at 9:14.6.

Iso-Hollo won so easily that he slowed down and looked around repeatedly to see how his pursuers were doing. The Finn was timed in 9:34, Manning was eight-tenths of a second slower.

Manning led Germany's Willy Heyn and Sweden's Harry Holmquist across the Finish line by 15 and 20 yards respectively.

Joe McCluskey of New York, who ran third in the 1932 final, qualified in the third and last trial of the steeplechase event.

Setting the pace for the first three laps, McCluskey yielded the lead to Kaarlo Touminen of Finland, who won it 9:40.4. McCluskey finished strong, but he was almost five seconds slower than the Finn in 9:45.2—good for second place.

Meanwhile, the American wrestling contingent swept along with only one reverse. Roy Dunn, heavyweight hope from Oklahoma A. and M., was thrown by Nils Akerlind of Sweden.

A York, Pa., weight lifter, Tony Terlazzo, figured in the first Olympic championship ceremony of the day as a result of his victory in the featherweight class.

"Goodness Gracious, it Looks Like We Stay in the Cellar!"

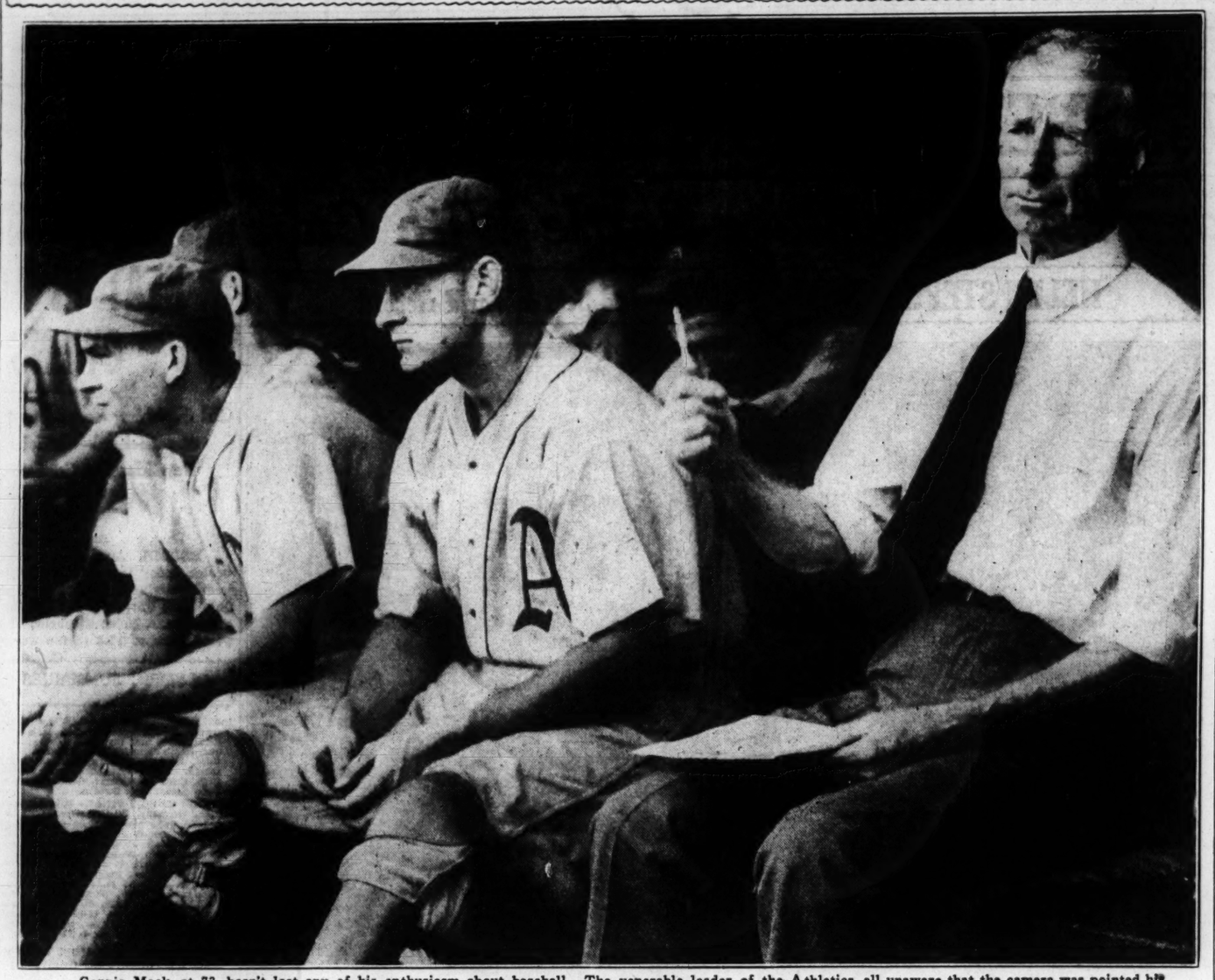

Connie Mack, at 73, hasn't lost any of his enthusiasm about baseball. The venerable leader of the Athletics, all unaware that the camera was pointed his way, was watching his team lose to the Browns in the first game of yesterday's doubleheader when the shutter clicked. Time was when Connie's dugout companions were the Cochranes, the Earnshaws, the Groves and Foxxes, but he's rebuilding again with youngsters. At his right is Catcher Frank Hayes.

Olympic Summaries Yesterday

By the Associated Press.

BERLIN, Aug. 3.—Summaries in Olympic track and field competition yesterday:

100 Meters (Preliminary Heats; First Two Qualify for Quarter-finals):

FIRST HEAT—Won by Strandberg, Sweden; second, Yoshioka, Japan; third, Kersch, Germany; fourth, Carlton, France. Time, 10.7s.

SECOND HEAT—Won by Berger, Holland; second, Dannaher, South Africa; third, Marchand, Switzerland; fourth, Sande, Argentina. Time, 10.8s.

THIRD HEAT—Won by Beveren, Holland; second, Grimbeck, South Africa; third, Toomsalu, Estonia; fourth, Salcedo, Philippines; fifth, Sanchez, Colombia. Time, 10.8s.

FOURTH HEAT—Won by Gyenes, Hungary; second, Suzuki, Japan; third, Virtanen, Finland; fourth, Bronner, France; fifth, Gutierrez, Colombia. Time, 10.7s.

FIFTH HEAT—Won by MacPhee, Canada; second, Lindgren, Sweden; third, Paul France. Time, 10.8s.

SIXTH HEAT—Won by Theunissen, South Africa; second, Hornberger, Germany; third, Beswick, Argentina. Time, 10.7s.

SEVENTH HEAT—Won by Ralph Metcalfe, United States; second, Sir, Hungary; third, Guzman, Philippines. Time, 10.8s.

EIGHTH HEAT—Won by Borchmeyer, Germany; second, Humber, Canada; third, Gero, Hungary. Time, 10.7s.

NINTH HEAT—Won by Frank Wykoff, United States; second, Sweeney, Great Britain; third, Fondevila, Argentina. Time, 10.6s.

TENTH HEAT—Won by Osendarp, Holland; second, Pennington, Great Britain; third, Orr, Canada. Time, 10.5s.

ELEVENTH HEAT—Won by Haenni, Switzerland; second, Holmes, Great Britain; third, Frangoudis, Greece. Time, 10.7s.

TWELFTH HEAT—Won by Jesse Owens, United States; second, Sasaki, Japan; third, Almeida, Brazil. Time, 10.3s. (Equals Olympic and world records.)

100 Meters (Quarterfinal Heats; First Three Qualify for Semi-finals):

FIRST HEAT—Won by Strandberg, Sweden; second, Osendarp, Holland; third, Frank Wykoff, United States; fourth, Hornberger, Germany; fifth, Gyenes, Hungary; sixth, Holmes, Great Britain. Time, 10.5s.

SECOND HEAT—Won by Jesse Owens, United States; second, Haenni, Switzerland; third, Sir, Hungary; fourth, Grimbeck, South Africa; fifth, Yoshioka, Japan; sixth, Lindgren, Sweden. Time, 10.2s. (Betters Olympic and world records of 10.3.)

THIRD HEAT—Won by Ralph Metcalfe, United States; second, Pennington, Great Britain; third, Beveren, Holland; fourth, Theunissen, South Africa; fifth, Sasaki, Japan; sixth, Humber, Canada. Time, 10.5s.

FOURTH HEAT—Won by Borchmeyer, Germany; second, Sweeney, Great Britain; third, MacPhee, Canada; fourth, Suzuki, Japan; fifth, Berger, Holland; sixth, Dannaher, South Africa. Time, 10.5s.

800 Meters (First Four in Each Heat Qualify for Semifinals):

FIRST HEAT—Won by Edwards, Canada, 1:53.7; second, Charles Hornbostel, United States, 1:53.7; third, Verhaert, Belgium, 1:54.3; fourth, Temesvari, Hungary, 1:55.

SECOND HEAT—Won by Harry Williamson, United States, 1:56.2; second, Conway, Canada, 1:56.2; third, Boot, New Zealand, 1:56.6; fourth, Huebscher, Austria, 1:57.3.

THIRD HEAT—Won by McCabe, Great Britain, 1:54.5; second, Petit, France, 1:54.8; third, Johanneson, Norway, 1:54.9; fourth, Mertens, Germany, 1:55.

FOURTH HEAT—Won by Backhouse, Australia, 1:57.7; second, Szabo, Hungary, 1:57.8; third, John Woodruff, United States, 1:58.7; fourth, Handley, Great Britain, 1:59.1.

FIFTH HEAT—Won by Powell, Great Britain, 1:56; second, Lanzi, Italy, 1:56.1; third, Eichberger, Austria, 1:56.3; fourth, Vadas, Hungary, 1:56.5.

SIXTH HEAT—Won by Anderson, Argentina, 1:55.1; second, Kucharski, Poland, 1:55.7; third, Dessecker, Germany, 1:56; fourth, Soulier, France, 1:56.1.

WOMEN'S JAVELIN THROW: Finals—Won by Hilde Fleischer, Germany, 45.18 meters (148 feet, 2 25-32 inches); second, Luise Krueger, Germany, 43.29 meters (142 ft. ⅝ in.); third, Maria Kwasniewska, Poland, 41.80 meters (137 ft. 1⅛ in.); fourth, Hermine Bauma, Austria, 41.66 (136 ft. 8 5-16 in.); fifth, Sadako Yamamoto, Japan, 41.45 (135 ft. 11 59-64 in.); sixth, Lydia Eberhardt, Germany, 41.37 (135 ft. 8 49-64 in.) American performances: Eighth, Mrs. Gertrude Wilhelmsen, 37.35 meters (122 ft. 6½ in.); tenth, Martha Worst, 36.69 meters (120 ft. 4 33-64 in.); thirteenth, Betty Burch, 28.84 meters (94 ft. 7 15-32 in.)

10,000-METER FINAL—Won by Salminen, Finland, 30:15.4; second, Askola, Finland, 30:15.6; third, Iso-Hollo, Finland, 30:20.2; fourth, Murakoso, Japan, 30:25; fifth, Burns, Great Britain, 30:28.2; sixth, Zabala, Argentina, 31:22. Americans: Eighth, Don Lash, 31:39.4; sixteenth, Eino Pentti, 32:23; eighteenth, Stanley Wudyka, untimed.

SHOTPUT FINAL—Won by Woellke, Germany, 16.20 meters (53 ft. 1 13-16 in.); second, Baerlund, Finland, 16.12 meters (52 ft. 10 21-32 in.); third, Stoeck, Germany, 15.66 meters (51 ft. 4 35-64 in.); fourth, Sam Francis, United States, 15.45 meters (50 ft. 8 9-32 in.); fifth, Jack Torrance, United States, 15.38 meters (50 ft. 5 17-32 in.); sixth, Dimitri Zaitz, United States, 15.32 meters (50 ft. 5 5-32 in.)

HIGH JUMP FINAL—Won by Cornelius Johnson, United States, 2.03 meters (6 ft. 7 15-16 in.) (Betters Olympic record); triple tie for second among Dave Albritton, United States; Delos Thurber, United States, and Kalevi Kotkas, Finland, at 2 meters (6 ft. 6¾ in.), with Albritton taking second place, Thurber third place and Kotkas fourth place on the jump-off; fifth, Kimio Yada, Japan, 1.97 meters (6 ft 5 9-16 in.); tie for sixth among Kalima, Finland; Asakuma, Japan; H. Tanaka, Japan, and Weikoetz, Germany, 1.94 meters (6 ft. 4 25-64 in.)

Ohio Softball Team Wins.

"Tommy" Castator, star twirler of the Halley team of Springfield, O., won her second game in as many nights and her nineteenth victory of the season as she sent Kroemeke down to defeat last night, 8—3, in an inter-city game at North Side Softball Park. Castator has been defeated only three times this year, once by a men's team.

Jesse Owens Was Surprised When 10.2 Time Was Announced for His Second-Round Heat in 100 Meters

By the Associated Press.

BERLIN, Aug. 3.—But for the fact that he checked his speed 20 yards from the finish, Jesse Owens had a sneaking feeling today he might have given his first Olympic audience a real thrill.

He reeled off the 100 meters yesterday in the second round eliminations in 10.2, a tenth of a second under the world record, but he couldn't help being disappointed over his failure to give it the gun right down to the finish.

He promised he would in the semifinals and finals.

Greatly Surprised.

"I never was more surprised in my life than when they announced that time," he said. "If I had known I was running that fast, I sure would have tried to hang up 10.1. The only thing, if I had, all the timers would probably have thrown away their watches and demanded new ones."

Owens was sitting in an easy steamer chair on the lawn in front of the Olympic cottages surrounded by a score of teammates. He had hustled back to the Olympic village to escape the hand-shakers and autograph seekers.

"Don't tell me you weren't laying them down, Jesse," said Glenn Hardin, Louisiana State hurdler.

"Honest, I slowed down," declared Jesse. "Seriously, I was laughing at the little Yoshioka fellow with his short legs digging out there ahead of me in the first 40 yards. Golly, it's a good thing that boy hasn't got legs as long as mine. My, how he gets away.

"It's by far the fastest track I ever stepped on," said Owens.

Chuck Hornbostel, the big middle-distance star from Evansville, Ind., agreed.

"There are likely to be as many records set here," said Owens, "as at Los Angeles. It's not too soft and not too hard but just right and springy.

Praises Starter.

"That starter, Mr. Hans Miller, must be the greatest in the world. He's soft-spoken and soothing, which is a mighty big help to a fellow like me who's so nervous his legs shake in the starting pits. He gave me one of the best starts of my life.

"If they keep improving tracks like this, the boys will be running the 100 meters in 10 seconds within four or five years," Owens predicted. "It won't be me, because I'm definitely retiring from competition after I finish school to go into the insurance business. But someone will. I'm going to quit while I'm still on top."

Quite a few Americans, including Glenn Cunningham, the flying Kansan, remained in camp yesterday and listened to a description of the events through loudspeakers.

They cheered Owens' and Metcalf's victories in their 100-meters heats and the American sweep in the high jump, but gloom hung thick for a few minutes after they heard about the failure of Jack Torrance, the Baton Rouge (La.) policeman, in the shot put, and of Don Lash in the 10,000 meters run.

All knew Torrance had not looked well in training, but they hoped he suddenly would get right in the games. They realized Lash was handicapped by an injured leg and had another chance in the 5000 meters event.

"Trying to beat those Finns at any distance past 1500 isn't my idea of sport anyhow," Cunningham.

Most of the pains have left Cunningham's temperamental legs, but they were still a little stiff from yesterday's workout.

A Real Pace-Changer.

The first day's big laugh was furnished by John Woodruff, Negro Pitt freshman.

Glen Hardin had the boys in the aisles re-enacting the dizzy race the long-striding Woodruff ran in his 800 meters heat. All agreed that the tall Negro changed his pace at least a half dozen times without reason.

"He'd better quit that and get down to running from now on," warned Jim Luvalle, the Los Angeles Negro.

Don Lash Outclassed.

Those who thought that Don Lash had a good chance were mortified when he was almost lapped by the hard-running Finns. He finished far down in the race. Beside the masterful running of the Finns, Saliminen, Askola and Isohollo, Lash appeared to be of interscholastic caliber. Many spectators said they never had seen such marvelous distance form as the Finns displayed, lapping most of the field.

Negro athletes gave Americans the most encouragement, with Johnson winning the high jump and Albritten second. Woodruff qualified in the 800 meters. Our 800-meter men appear to have better than a 50-50 chance to go places.

McNEILL WINS FIRST ROUND MATCH IN JUNIOR TENNIS

CULVER, Ind., Aug. 3.—Don McNeill, Kenyon College Star from Oklahoma City, paced the field into the second round of the national junior and boys' tennis championships at Culver Military Academy today.

McNeill, seeded second, polished off Delbert Brannon of Evanston, Ill., 6—1, 6—2. Morey Lewis of Texarkana, Ark., college teammate of McNeill, and eighth seeded star, defeated George Steidl of Cicero, Ill., 6—1, 6—4.

Jack Cella of Denver, seeded seventh in the boys' division, trounced Earl Bartlett of New Orleans, 6—1, 7—5.

Melvin Schwartzman, of Brooklyn, seeded sixth among the boys, was impressive in eliminating Mickey Dayton of Kalamazoo, Mich., 6—0, 6—0.

ST. LOUIS NINE IN STATE FINAL OF AMERICAN LEGION MEET

By the Associated Press.

TRENTON, Mo., Aug. 3.—Baseball teams representing the American Legion Post at Springfield and the Aubuchon-Dennison Post of St. Louis won their way to the finals of the State Legion Junior baseball tournament here, with victories yesterday.

Springfield trounced Mound City, 16 to 0, and the St. Louis team defeated Shaughnessy Post of Kansas City, 3 to 1, after trailing, 0 to 1, until the seventh.

St. Louis and Springfield will meet in the State final game today, the winner to play the Arkansas champions in the first of a series of district games to determine national finalists. The St. Louis team won the State title last year.

Feature of the day was the pitching of Blankenship of Springfield, who held Mound City hitless and runless during the five innings he worked. He was removed presumably to save him for the title game. Sooter, who succeeded Blankenship, gave only two hits.

In the second game Kansas City scored in the first inning and made the lone run stand up until the seventh, when Nepper, St. Louis pitcher, smashed a home run.

In the eighth a walk and singles by Josted and Roehlk gave St. Louis two runs.

Nepper held Kansas City to four hits, three being for extra bases. St. Louis got 10 safeties off Lutz and Withers.

Score by innings (first game):

Mound City—	—000 000 000—	0	2 6
Springfield—	—140 242 20x—	16	15 2

Batteries: Vest, McNulty and Lewis; Blankenship, Sooter and Acton.

KANSAS CITY.

	AB.	R.	H.	O.	A.	E.
Duby cf —	4	1	2	2	0	0
McAuley 2b —	3	0	0	1	1	0
McCaul ss —	4	0	0	2	0	0
Mitchell 1b-rf —	4	0	1	6	0	1
Floweree lf-c —	4	0	0	5	0	0
Oliver rf-lf —	4	0	1	1	0	0
Sarver 3b —	2	0	0	1	3	0
Shoolt 3b —	1	0	0	0	0	0
Hayde c —	2	0	0	5	1	0
Wilde 1b —	0	0	0	1	0	1
Lutz p —	1	0	0	0	4	0
Withers p —	1	0	0	0	0	0
Totals —	30	1	4	24	9	2

ST. LOUIS.

	AB.	R.	H.	O.	A.	E.
Dowling 3b —	3	0	1	1	3	0
Blattner 2b —	4	0	1	2	1	1
Bowers 1b —	3	0	1	8	0	0
Kahre ss —	4	0	0	0	1	0
Jostedt cf —	4	1	3	0	0	0
Vollat rf —	2	1	1	2	0	0
Roehlk lf —	4	0	1	4	0	0
Moran c —	4	0	1	10	2	0
Nepper p —	3	1	1	0	1	0
Totals —	31	3	10	27	8	1

Innings:	1	2	3	4	5	6	7	8	9	
Kansas City—	1	0	0	0	0	0	0	0	0—	1
St. Louis —	0	0	0	0	0	0	1	2	x—	3

Summaries: Two-base hits—Dowling, Jostedt, Oliver; three-base hits—Duby, Mitchell. Home runs—Nepper. Sacrifice hits—Nepper. Bases on balls—Off Nepper, 4 in 8 innings; off Lutz—3 in 6 1-3 innings; off Withers—2 in 1 2-3 innings. Struck out—By Nepper 7; by Lutz 2; by Withers 1. Hits—Off Nepper 4; off Lutz 8; off Withers 2. Winning pitcher—Withers.

MINNEAPOLIS GETS RED SOX PITCHER

By the Associated Press.

MINNEAPOLIS, Minn., Aug. 3.—The Minneapolis club of the American Association today acquired the services of Jim Henry, relief pitcher of the Boston Red Sox.

Henry will report to the Millers this week and will be used as a starting pitcher to replace the injured Walter Tauscher.

GEHRIG AND MEDWICK LEAD THE BATTERS

By the Associated Press.

Lew Gehrig, the New York Yankee clouter, is climbing toward that .400 batting mark again. The leader of baseball's "big six" in hitting boosted his average another two points to .382 yesterday by getting three hits in six times at bat.

The St. Louis Cardinal belters, Ducky Medwick and Johnny Mize, remained neck-and-neck in the National League race, each gaining one percentage point.

The standings (three leading hitters in each league):

	G.	AB.	R.	H.	Pct.
Gehrig, Yankees —	101	385	126	147	.382
Averill, Indians —	100	408	91	154	.378
Appling, White Sox	85	326	63	122	.374
Medwick, Cardinals	99	409	70	148	.362
Mize, Cardinals —	71	214	46	77	.360
Demaree, Cubs —	97	386	55	135	.350

?WHO'S WHO? In the BIG LEAGUES?

Major League Leaders.

NATIONAL LEAGUE.

Batting—Medwick, Cardinals, .362; Mize, Cardinals, .360.

Runs—J. Martin, Cardinals, 93; Suhr, Pirates, 78.

Runs batted in—Medwick, Cardinals, 102; Ott, Giants, 91.

Hits—Medwick, Cardinals, 148; Jensen, Pirates, 137.

Doubles—Medwick, Cardinals, 37; Herman, Cubs, 34.

Triples—Camilli, Phillies, 11; J. Martin, Cardinals, and Goodman, Reds, 10.

Home runs—Ott, Giants, 21; Camilli, Phillies, 20.

Stolen bases—J. Martin and S. Martin, Cardinals, 16.

Pitching—Lucas, Pirates, 8—2; French, Cubs, 11—3.

AMERICAN LEAGUE.

Batting—Gehrig, Yankees, .382; Averill, Indians, .378.

Runs—Gehrig, Yankees, 126; Gehringer, Tigers, 101.

Runs batted in—Trosky, Indians, 108; Foxx, Red Sox, 101.

Hits—Averill, Indians, 154; Trosky, Indians, 149.

Doubles—Rolfe, Yankees, and Gehringer, Tigers, 34.

Triples—Rolfe and Di Maggio, Yankees, 11.

Home runs—Gehrig, Yankees, 33; Trosky, Indians, 31.

Stolen bases—Lary, Browns, 22; Werber, Red Sox, 17.

Sutter Loses in Southampton Tennis Tourney

By the Associated Press.

SOUTHAMPTON, N. Y., Aug. 3.—Wayne Sabin of Los Angeles, defeated Ernest Sutter of New Orleans, intercollegiate champion, in straight sets, 6—2, 6—3, today as play got under way in the Meadow Club's annual invitation tennis tournament.

The summaries:

FIRST-ROUND SINGLES.

Wayne Sabin, Los Angeles, Cal., defeated Ernest Sutter, New Orleans, La., 6—2, 6—3.

Gene Smith, Los Angeles, Cal., defeated Gardner Mulloy, Miami, Fla., 6—2, 6—4.

Charles Carr, Hollywood, Cal., defeated Dwight F. Davis Jr., New York, 6—4, 10—8.

Frank Parker, Spring Lake, N. J., defeated Norcross Tilney, Orange, N. J., 9—7, 2—6, 6—2.

Robert Riggs, Los Angeles, defeated Ralph Minnich, Lorain, O., 6—8, 6—4, 6—4.

Wilmer Hines, Columbia, S. C., defeated Paul Guibord, Miami, 4—6, 6—2, 6—4.

J. Gilbert Hall, East Orange, N. J., defeated Robert Underwood, Pasadena, Cal., 6—4, 5—7, 6—0.

Walter Senior, Los Angeles, Cal., defeated Bernard Welsh, Rockville, Md., 6—4, 7—5.

Leonard Hartman, New York, defeated Bingham W. Morris, New York, 6—1, 6—2.

Arthur Hendrix, Lakeland, Fla., defeated William Robertson, Miami, Fla., 6—2, 6—4.

ENGLAND RALLIES TO WIN FROM MEXICO IN OLYMPIC POLO MATCH

By the Associated Press.

BERLIN, Aug. 3.—With Capt. R. J. Fowler scoring eight goals, England out-maneuvered Mexico today, 13-11 in the first match of the Olympic round-robin polo championship series.

The Mexicans, with Juan Garcia and Antonia Nava leading the way, got away to an early lead, but the English riders soon overtook them and piled up an advantage which withstood the Central Americans' late rush.

Approximately 15,000 fans, wrapped in overcoats, watched the match.

GUS THE GUIDE WAS LOST IN HOT WEATHER 'TIL HE AND SUMMER BEER GOT TOGETHER!

IT GIVES YOU HEAT RESISTANCE!

Wouldn't an ice cold bottle of Falstaff Summer Beer taste good *right now*? Extra cooling, extra thirst-quenching, because it's lighter—it's the ONLY beer brewed *specially* to suit the season! You'll fall for Falstaff's tangy flavor, and smooth mellow sparkle. Try this bottled heat resistor today! Order by case from your dealer or ask to see the handy six-bottle "take-me-home" bags.

Take the SIMMER out of SUMMER

Drink FALSTAFF SUMMER BEER

It's Lighter MORE COOLING

• The Choicest Product of the Brewers' Art

ROBERTSON SAYS OVER-TRAINING CAUSED LASH'S DEFEAT

METERS

WHO'S WHO In the BIG LEAGUES

Major League Leaders.

NATIONAL LEAGUE.

Batting—Medwick, Cardinals, .362; Orr, Cardinals, .360.
Runs—J. Martin, Cardinals, 93; Suhr, Pirates, 78.
Runs batted in—Medwick, Cardinals, 102; Ott, Giants, 91.
Hits—Medwick, Cardinals, 148; Jensen, Pirates, 137.
Doubles—Medwick, Cardinals, 37; Herman, Cubs, 34.
Triples—Camilli, Phillies, 11; J. Martin, Cardinals, and Goodman, Reds, 10.
Home runs—Ott, Giants, 21; Camilli, Phillies, 20.
Stolen bases—J. Martin and S. Martin, Cardinals, 16.
Pitching—Lucas, Pirates, 8—2; French, Cubs, 11—3.

AMERICAN LEAGUE.

Batting—Gehrig, Yankees, .382; Averill, Indians, .378.
Runs—Gehrig, Yankees, 136; Gehringer, Tigers, 101.
Runs batted in—Trosky, Indians, 108; Foxx, Red Sox, 101.
Hits—Averill, Indians, 154; Trosky, Indians, 149.
Doubles—Rolfe, Yankees, and Gehringer, Tigers, 34.
Triples—Rolfe and Di Maggio, Yankees, 11.
Home runs—Gehrig, Yankees, 33; Trosky, Indians, 31.
Stolen bases—Lary, Browns, 23; Werber, Red Sox, 17.

Sutter Loses in Southampton Tennis Tourney

By the Associated Press.

SOUTHAMPTON, N. Y., Aug. 3.—Wayne Sabin of Los Angeles, defeated Ernest Sutter of New Orleans, intercollegiate champion, in straight sets, 6—2, 6—3, today as play got under way in the Meadow Club's annual invitation tennis tournament.

The summaries:

FIRST-ROUND SINGLES.

Wayne Sabin, Los Angeles, Cal., defeated Ernest Sutter, New Orleans, La., 6—2, 6—3.
Gene Smith, Los Angeles, Cal., defeated Gardner Mulloy, Miami, Fla., 6—2, 6—3.
Charles Carr, Hollywood, Cal., defeated Dwight F. Davis Jr., New York, 6—4, 10—8.
Frank Parker, Spring Lake, N. J., defeated Norcross Tilney, Orange, N. J., 9—7, 2—6, 6—2.
Robert Riggs, Los Angeles, defeated Ralph Minnich, Lorain, O., 6—8, 6—3, 6—4.
Wilmer Hines, Columbia, S. C., defeated Paul Guibord, Miami, 4—6, 6—2, 6—4.
J. Gilbert Hall, East Orange, N. J., defeated Robert Underwood, Pasadena, Cal., 6—4, 5—7, 6—0.
Walter Senior, Los Angeles, Cal., defeated Bernard Welsh, Rockville, Mr., 6—3, 7—5.
Leonard Hartman, New York, defeated Bingham W. Morris, New York, 6—1, 6—2.
Arthur Hendrix, Lakeland, Fla., defeated William Robertson, Miami, Fla., 6—2, 6—4.

ENGLAND RALLIES TO WIN FROM MEXICO IN OLYMPIC POLO MATCH

By the Associated Press.

BERLIN, Aug. 3.—With Capt. B. J. Fowler scoring eight goals, England out-maneuvered Mexico today, 13-11 in the first match of the Olympic round-robin polo championship series.

The Mexicans, with Juan Garcia and Antonia Nava leading the way, got away to an early lead, but the English riders soon overtook them and piled up an advantage which withstood the Central Americans' late rush.

Approximately 15,000 fans, wrapped in overcoats, watched the match.

AS LOST IN HOT WEATHER ER BEER GOT TOGETHER!

HEAT RESISTANCE!
ottle of Falstaff Summer Beer
ra cooling, extra thirst-quench-
—it's the ONLY beer brewed
n! You'll fall for Falstaff's tangy
w sparkle. Try this bottled heat
case from your dealer or ask to
"take-me-home" bags.

R out of SUMMER
UMMER BEER
s Lighter MORE COOLING
duct of the Brewers' Art

COACH FIGURES INDIANA STAR MAY BE RIGHT FOR THE "5000"

Brown, U. S. Marathoner, Suffers Strained Muscle and Steeplechaser Manning Is Down With Cold—American Hurdlers Look Good.

By Lawson Robertson.

Head Coach of America's Olympic Track and Field Team.

(Copyright, 1936.)

BERLIN, Aug. 3.—America lost a chance to score in the 10,000 meters at the Olympic opening because our best bet followed a system of training to which I don't subscribe.

The fear I expressed was justified. Don Lash, running twice a day, was overtrained and labored from the first lap on. At three miles, apparently all his chances were gone. He finished with a time slower than his American record. He looked splendid when he first came over, but the training ordeal of the Olympic Village was ruinous.

Owens at Peak.

Jesse Owens, on the other hand, was magnificent and appears at the peak of his career, a couple of yards better than the rest of the sprint field.

America suffered a stunning blow outside the stadium when it was discovered that Marathoner Elison "Tarzan" Brown, the Narragansett Indian, had strained a muscle in his right calf, an injury so serious he will be unable to practice until Thursday, practically putting him out.

Steeplechaser Harold Manning is down with a head cold again, which is the favorite Olympic ailment on account of the damp weather.

That practically ruins all our chances in the distance events, though Lash's celebrated resiliency may enable him to be back in shape for the 5000-meter trials on Tuesday.

Chuck Hornbostel and Harry Williamson gave me much satisfaction with their showing in the 800-meter trials. They appeared to be in marvelous condition, unconcerned about anything more than qualifying. John Woodruff looked lazy, but he's got the stuff and may improve as the heats continue.

In Low Hurdles.

We get to one of our best events in the 400-meter low hurdles today. Glenn Hardin, Joe Patterson and Willie Schofield are in the prime of condition and should take the trials by storm.

All the American hammer-throwers are ripe for the struggle in the one final on today's program, Henry Dreyer being especially good and blasting holes in the turf at 175 feet consistently. He certainly ought to place well up and probably win at that figure.

ALEXANDER IMPROVED; BENEFIT BOXING SHOW ARRANGED TO HELP HIM

By the Associated Press.

EVANSVILLE, Ind., Aug. 3.—Evansville prize fight fans will come to the financial aid of a one-time hero of another sport—Grover Cleveland (Old Pete) Alexander, one of the National League's greatest pitchers, but now jobless, broke and suffering from a concussion of the brain.

Alex, whose pitching feats include three successive years in which he won 30 or more games, was picked up in a gutter here early Saturday with a badly battered head. He was taken to a hospital, where today he was reported to be improving.

The word got around, however, that "Old Pete" was broke, and Jimmy Fox, local boxing promoter, announced that 50 per cent of the proceeds from the boxing card here next Friday night will go to the 49-year-old diamond veteran.

Since dropping out of the major leagues a few years ago Alexander has done some pitching for the House of David and semi-pro teams. A few weeks ago he came here and for a time was a radio sports commentator.

Alexander told police he remembered leaving a beer garden early Saturday morning with a man whose name he did not know, but he does not know whether he was slugged.

EUGENE GOTSCH AND LOU DROZ VICTORS IN BICYCLE RACES

Eugene Gotsch won the C. R. C. A. 50-mile bicycle race and Lou Droz captured the one held by the St. Louis C. C. yesterday over a course over county roads starting from Robertson, Mo.

The races were part of the qualifying events held by the two clubs for the State championships to be held later this month.

Others who qualified in yesterday's race and the 25-mile one held a week ago last Sunday were: Leland Kent, Ray Florman, Velmo Koppius, Herman Gruenewald and Ed Land, St. Louis C. C.; and Erwin Mellens and Richard Suever, C. C. of A., and John Setvak and Bill Boyle, unattached riders.

It's Lyn Lary, Trying to Steal Home

—Photo by Jack Gould, Post-Dispatch Sports Staff Photographer.

The Browns' shortstop is leading both leagues at stealing bases, but he didn't make it this time. He tried to steal home in the fifth inning of the first game of yesterday's doubleheader with the Athletics at Sportsman's Park, but Catcher Hayes received Pitcher Lisenbee's throw in time to put the ball on the ambitious Lary. The batter moving out of the way is Roy "Beau" Bell and the umpire is Johnston.

Hogsett Wins Tenth Victory As Browns Split With Athletics

By James M. Gould.

Looking for tougher opposition than the East afforded, the Browns playing their last series of the current home-stay today open a set with the Chicago White Sox, a set which consists of four single games. According to present plans, Al Thomas will throw baseballs in the direction of the Sox and dare them to do something about it, while the Chicago pitching probably will be in charge of Bill Shores, recently returned to the majors after a protracted stay in the minors.

The four Eastern teams played 15 games with the Browns and Hornsby's team deserved the 8—7 edge in victories. Two of the series, those against the Yankees of New York and the Red Sox of Boston, were won; the one with Washington was lost and that with the Athletics split. For a club that was in the cellar when the invasion by the Easterners started, that is a first-class record. It was two out of three from the Yanks, three out of four from the Red Sox, one of three from Washington and two out of four from Philadelphia. They climbed out of the cellar in the Boston series and still have a fair working margin in seventh place.

With some 6500 fans looking on, the Browns took one and left one yesterday as they finished up with Connie Mack's team. The one they took was the opener, the score was 6 to 1 and it was Elon Hogsett's tenth victory since he joined the Browns. The one they left was that in which Caldwell, Van Atta and Knott opposed Harry Kelley and the score was 7 to 3.

Hogsett in Fine Form.

The box-score shows that Hogsett, in his game, allowed nine hits, but it doesn't show how really effective he was when men were on bases. He'd let one or two of the Athletics get on base now and then, but, for the first seven innings, he didn't let them get anywhere in particular. In the eighth the Mackmen did finally score—just once, and it took a pass and two singles to put that lone tally over. The Chief would tantalize the opposing batsmen with an assortment of slow curves and then shoot his fast one over, much to their discomfiture. He walked four men, but struck out six.

If anybody has any more "Burns-for-Hogsett-and cash" deals in mind, it might be to his advantage to get in touch with Manager Rogers Hornsby.

In the second game, Earl Caldwell showed almost from the start that he wasn't "right." He escaped in the first two innings because of excellent support but, after the Browns had taken a one-run lead on Sammy West's homer in the second, faded rapidly. Hit for two runs in the third, one in the fourth and two more in the fifth, he was removed and Van Atta took up the burden for two innings. Van was nicked for a sixth run and Knott, going the last two frames, permitted a seventh.

While these three pitchers were doing thusly, Harry Kelley who was kayoed after four innings by the Browns on Friday, showed his ironman constitution by pitching steady rather than brilliant ball. He was smacked for 12 hits but had the happy faculty of making the opposition hit into double-plays in crises and these plays, four of them by the Athletics, enabled him to bring home the victory-bacon.

It was "Homer Day" at Sportsman's Park. In the first game, Bottomley and Casey hit for the circuit and, in No. 2, four-baggers were credited to Higgins, Puccinelli, West and Solters.

Yesterday's second game was the 100th for the Browns this season. Actually, it was 101 but one was a tie and will be replayed later. In the 100 games listed in the standings, it is shown that the Browns have won 35 and lost 65 for a percentage of .350. Strangely enough, after 100 games last season, the Browns had won 35 and lost 65 so, whatever else their fault, it is not inconsistency.

It will be remembered that, after their usual terrible start, the Browns of 1935 won 42 and lost 33 in the last half of the season, finishing that second half with a percentage of .560. This year, they haven't done quite so well thus far but, at that, since the playing of their seventy-seventh game, they have moved at a .478 pace and that's 128 points better than their record for the year.

How fast would the club have to travel to equal their percentage for 1935? Well, they have 54 more games to play and last year won 65. That gives them a tough assignment for to par last season, they would have to win 31 of their remaining games and lose 23 which would be traveling at a .574 clip. Not impossible, of course, but pretty fairly improbable. They should, however, finish in seventh place and that's where they finished a year ago.

Chicago Team Wins.

KANKAKEE, Ill., Aug. 3.—Victory Post of Chicago, won the Illinois American Legion Junior Baseball championship yesterday by defeating Joliet, 11 to 4, for its second straight victory of the final series. Victory Post won the first game, 8 to 1.

Schwarz held the Joliet team to eight hits, and matched the strikeout mark of 16, set by Eddie Zydowsky. The Cook County club pounded McLaren for 14 hits and was helped along by six Joliet errors.

Score by innings:

Joliet	—	1	1	0	0	0	0	1	0	4	8 6
Victory Post		1	1	2	1	0	4	2	0	11	14 0

McLaren and Elwood; Schwarz and J. Zydowsky.

No. 10 for the Chief.

(FIRST GAME).

PHILADELPHIA.

	AB.	R.	H	PO.	A.	E.
Finney cf	5	0	2	4	0	1
Newsome ss	4	0	1	3	4	1
Dean 1b	5	0	0	9	0	0
Puccinelli rf	4	1	1	3	0	0
Johnson lf	4	0	0	0	0	0
Higgins 3b	3	0	1	0	0	1
Hayes c	3	0	2	3	1	0
Niemiec 2b	3	0	1	1	3	1
Fink p	1	0	0	0	0	0
LISENBEE P	2	0	0	1	3	0
*Moss	1	0	1	0	0	0
Totals	35	1	9	24	11	4

*Batted for Lisenbee in ninth.

BROWNS.

	AB.	R.	H	PO.	A.	E.
Lary ss	4	0	1	3	3	0
Clift 3b	3	1	0	0	2	0
Solters lf	4	1	1	4	0	0
Bell rf	4	2	3	3	0	0
West cf	4	0	0	2	0	0
Bottomley 1b	4	1	3	6	0	0
Carey 2b	4	1	1	3	3	0
Giuliani c	3	0	0	6	0	0
HOGSETT P	3	0	0	0	1	0
Totals	33	6	9	27	9	0

Innings—	1	2	3	4	5	6	7	8	9	
Philadelphia	0	0	0	1	0	0	0	0	0	1
Browns	3	0	0	1	0	0	0	2	x	6

Runs batted in—Bell, Bottomley, 3, Carey, Hayes. Two-base hits—Lary, Bottomley. Home runs—Carey, Bottomley. Left on bases—Philadelphia 11, Browns 4. Bases on balls—Off Fink 1, off Hogsett 4. Strikeouts—By Lisenbee 2, by Hogsett 6. Hits—Off Fink, 3 in 1 inning; off Lisenbee, 6 in 7. Losing pitcher—Fink. Umpires—Johnston and Summers. Time—1h. 48m.

(SECOND GAME.)

ATHLETICS.

	AB.	R.	H	PO.	A.	E.
Finney cf	4	1	2	3	0	0
Newsome ss	5	1	0	1	6	0
Dean 1b	5	2	3	8	0	0
Puccinelli rf	5	1	3	1	0	0
R. Johnston lf	5	0	0	1	0	0
Higgins 3b	4	1	2	0	2	0
Hayes c	3	0	2	3	0	0
Niemic 2b	4	1	0	10	1	0
KELLEY P	4	0	1	0	0	0
Totals	39	7	13	27	9	0

BROWNS.

	AB.	R.	H	PO.	A.	E.
Lary ss	5	0	2	2	7	0
Clift 3b	4	1	1	1	4	0
Solters lf	4	1	1	2	0	0
Bell rf	4	0	2	1	0	0
West cf	4	1	2	1	0	0
Bottomley 1b	3	0	2	11	0	0
Carey 2b	4	0	1	5	3	0
Giuliani c	3	0	0	4	1	0
CALDWELL P	1	0	0	0	1	1
VAN ATTA P	1	0	1	0	1	0
KNOTT P	0	0	0	0	0	1
Bejma	1	0	0	0	0	0
Pepper	1	0	0	0	0	0
Coleman	0	0	0	0	0	0
Totals	35	3	12	27	17	2

Bejma batted for Van Atta in seventh. Pepper batted for Giuliani in ninth. Coleman batted for Knott in ninth.

Innings—	1	2	3	4	5	6	7	8	9	
Philadelphia	0	0	2	1	2	0	1	0	1	7
Browns	0	1	0	0	2	0	0	0	0	3

Two-base hits—Clift, West. Home runs—West, Higgins, Solters, Puccinelli. Runs batted in—West, Solters 2, Finney, Puccinelli 3, Higgins 2, Dean. Sacrifice hits—Kelley, Newsome. Double plays—Newsome to Niemiec to Dean 2; Dean unassisted; Higgins to Niemiec to Dean; Lary to Carey to Bottomley. Bases on balls—off Caldwell 2, off Kelley 3, off Van Atta 3. Struck out—by Kelley 3, by Caldwell 1. Pitching record—off Caldwell, 7 hits in 4 1-3 innings; off Van Atta, 3 hits in 2 2-3 innings; off Knott, 3 hits in 2 innings. Left on bases—St. Louis 8, Philadelphia 9. Umpires—Summers and Johnston. Losing pitcher—Caldwell. Time of game—1h. 59m.

TEXAN IS ADDED TO NAVY COACHES STAFF

AUSTIN, Tex., Aug. 3. — Marty Karow, head basketball coach and varsity backfield coach at the University of Texas yesterday wired acceptance of a coaching position at the U. S. Naval Academy at Annapolis.

Karow has been a member of the coaching staff at the university for the past eight years. His new position will be as head baseball coach.

Tony Terlazzo, Stenographer, Lifts Twice His Weight to Win Olympic Weight-Lifting Title

By the Associated Press.

BERLIN, Aug. 3.—Grunting and sweating through a long night of competition against the strong men of 12 other nations, American weight-lifters won ponderous, athletic glory for the United States in the Olympic Games.

Little Tony Terlazzo, who ordinarily pounds a typewriter for a living, lifted more than twice his own weight to win the Olympic featherweight championship for the United States, his total lift being 687½ pounds.

John Terry, a Negro who works in a New York beauty parlor, grabbed off sixth and last place with 632½ pounds.

The Americans were less conspicuous in the lightweight division, but John Terpak of York, Pa., took fifth place with 709½ pounds, while Robert Mitchell, also from York, lifted 693 pounds.

Leading the weight-lifting competition, however, was Egypt, which took second and third in the featherweight and first and sixth in the lightweight classes.

It was already dawn and Berlin's milkmen were making their rounds before the struggle of the strong men was over. By that time the big Deutscheland Halle was practically empty—most spectators cleared out before midnight.

The Americans got a good hand from the audience as long as there was any audience. The fans seemed particularly fond of Terry's two-hand snatch technique, and gave Terlazzo a tremendous ovation when he lifted 269½ pounds, more than twice his own weight.

Mitchell roused the drowsy gray dawn gallery when he turned a back-flip in exultation after successfully hoisting the difficult weight.

The cleverer work, for which none of the athletes seemed to get any applause, was their technique in dropping the weighted bar bell, which looked like a pair of wheels of a freight train, when they found they couldn't lift it over their heads.

The Egyptians, however, were not at all sleepy and seemed to reach top form at night club hours. Mohammed Ahned Mesbah won the lightweight title with a total of 753½ pounds.

By the time the final weight was lifted it was almost time for swimmers, runners and pole vaulters to get up and have their bacon and eggs.

Clara Bischoff Wins Municipal Class A Honors

Clara Bischoff captured the women's municipal class A tennis championship yesterday by defeating Mrs. Gertrude Penzler, 9—7, 6—1, in the finals played on the Jefferson Memorial courts.

Play was extremely close in the first set, as Miss Bischoff would obtain a slight advantage, only to see Mrs. Penzler tie it up. Finally, in the fifteenth game, Miss Bischoff broke through service and captured her own to triumph, 9—7. After losing the first game of the second set, Miss Bischoff ran off six straight games for the set and match.

In the semifinal round of the doubles, Bee Slater and Ruth Moellenkamp defeated Mrs. Florence Probert and Mrs. Marcella Kranzberg, 10—8, 0—6, 6—2. After the score reached two-all in the final set, the Kranzberg-Probert team seemed to tire rapidly.

The only match on today's schedule is a semifinal encounter between Julia Saap and Laura Prawiz and Mrs. Gertrude Penzler and Mrs. Hazel Rodenheiser.

Reserving Seats Early.

The big league all-star game will be played in Washington in 1937 and already that club is receiving applications for seats.

SOFTBALL LEAGUES' RESULTS, SCHEDULES

Tonight's Schedules.

SOUTH SIDE PARK—Schenbergs vs. White Way (girls); Kriegshauser vs. Independent Packing (men).

NORTH SIDE PARK—Carson vs. S. & L. (girls); Krogers vs. Snell-Harrison (men).

ST. LOUIS PARK—Colored Pirates vs. All-Stars (girls); Hamilton-Brown vs. Kutis (men).

MAPLEWOOD PARK—Wolfs vs. Wagner Electric (girls); Lestons vs. Wagner Electric (men).

NATIONAL PARK—South Grand Norge vs. Stix, Baer & Fuller (girls); South Side Boosters vs. First National Club (men).

WEST SIDE PARK—Cardinals (St. Louis Park) vs. Brashears (West Side Park) (girls); Hermanns vs. Bells (men).

CARONDELET PARK—South St. Louis Dairy (National Park) vs. Ringside (Carondelet Park) (girls); St. Boniface vs. Wild Hunters (men).

Last Night's Results.

SOUTH SIDE PARK—H. I. Clay 3, American Exchange 2 (girls); Wagner Electric (Maplewood Park) 3, Budweiser (South Side Park) 2 (men).

NORTH SIDE PARK—Malley (Springfield, O.) 8, Kroemeke (North Side Park) 3 (girls' inter-city game); North St. Louis Trust 5, Food Center 4 (men).

ST. LOUIS PARK—Judge Sestric 3, General Supply 0 (girls); Ramcos (St. Louis Park) 7, Hufschmidts (East St. Louis Park) 2 (men's inter-park game).

MAPLEWOOD PARK—Betzendorf (Maplewood Park) 9, American Body (South Side Park) 3 (girls' inter-park game); Rock Hill 7, U. S. L. 0 (men).

NATIONAL PARK—South St. Louis Dairy 4, Barons 3 (girls); 39th St. Markets 4, Reinecke 2 (men).

WEST SIDE PARK—Flyers 3, Brashears 2 (girls); Vics (West Side Park) 7, Phillips (Kansas City, Mo.) 3 (men's inter-city game).

CARONDELET PARK—Gold Knights 8, Hoffmeisters 6 (girls); Pilgrims 18, Naerts 1 (men).

GULDAHL AND MAC SMITH TO PLAY OFF FOR SEATTLE PRIZE

By the Associated Press.

SEATTLE, Wash., Aug. 3.—MacDonald Smith and Ralph Guldahl squared off today for a finish fight over an extra 18 holes for $1200 first money and the championship in the $5000 Seattle open golf tournament.

Guldahl, St. Louis, Western open champion, and Smith, the great stylist from Nashville, Tenn., and Glendale, Cal., finished the 72 holes of regular play with 285s — seven strokes under par—at the head of the field yesterday.

$750 for Loser.

For the loser today there was $750 second place money, $550 less than for first, a difference to be determined by medal play with tee off time set for 6 p. m. (Eastern standard time).

Those who followed the par-73 course expected another battle such as the two waged from the start.

Guldahl had a 139, seven under par, and a one-stroke lead over Smith at the half-way mark. But a bad morning round of 76 put Guldahl two strokes down at the three-quarter mark. Smith played relentless golf and only through a flashing finish of 70 could Guldahl overtake him on the last 18.

Their scores were: Guldahl—69-70-76-70; Smith—71-69-73-72.

Third prize of $500 went to Harry Bassler, Long Beach, Cal., on a 288.

Harry Givan, Seattle Walker Cup player, topped the amateurs with a 291 for a tied fourth place with Al Zimmerman, Portland, Ore., who collected $450.

Other Money Winners.

Other money winners were:

Tied at even par 292—Tony Manero, Greensboro, N. C., and Fay Coleman, Los Angeles, $325 each.

At 293—Byron Nelson, Ridgewood, N. J., $270.

Tied at 294—Art Bell, San Mateo, Cal.; Ray Mangrum, Los Angeles; Lawson Little, San Francisco, and Bill Melhorn, Louisville, $182.50 each.

U. S. Wrestlers Win 3 Matches In First Round

BERLIN, Aug. 3.—America's middleweight and light-heavyweight catch-as-catch-can wrestlers kept records clear of any penalty points in Olympic competition today by winning their first round matches by falls.

Richard Voliva of Bloomington, Ind., threw Vandermeve of South Africa in 10 minutes, 41 seconds after one of the hottest middleweight matches of the day.

Ray Clemons, Central State (Ok.) Teachers College star from Duke, Ok., won his light-heavyweight bout with Paul Datwyler of Switzerland by a fall in 14:31.

Roy Dunn, heavyweight from Oklahoma A. and M., was the only American to finish the first round with three points chalked up against him. Dunn was thrown in 13:30 by the Swede, Nils Akerlind.

Meanwhile, the lighter grapplers plunged into second round competition. Ross Flood of Blackwell, Ok., triumphed over Thorat of India by a fall in 4:50 in the bantamweight class and thus went into the third round with only one penalty point charged against him.

Jurado of the Philippines was charged with the maximum of five points after losing to Jaskari of Finland and was eliminated from bantamweight competition.

The wrestling events are conducted on a complicated "penalty point" system. A victory by a fall counts nothing against the winner and three points against the loser. A unanimous decision on points counts one point against the winner and three against the loser. If the decision is not unanimous, the winner is charged with one penalty point and the loser with two. Competitors are eliminated after the second round if they have collected as many as five points.

Moving along into the third round with Flood were Francis E. Millard, featherweight from North Adams, Mass., and Harley Strong of Cushing, Ok., Oklahoma A. and C. lightweight.

Millard kept his record clean by winning his second round match from Norman Morell of England by a fall in 8:24. Millard and K. Pihlajamaki of Finland head the featherweight group, each with zero penalty points.

Strong won a unanimous decision over Gottfried Arn, Switzerland, in his second round test and thus safely advanced into the next round.

Breaks Record Four Times.

Eighteen months ago Fraulein Gisela Mauermeyer broke into prominence by throwing the discus farther than any other girl had ever thrown it. Since then she has broken the record three more times. The best mark to date is 158 feet 6 inches, or 48.31 meters.

•SWIM •GOLF •DINE
• DANCE • HORSEBACK RIDING
• TENNIS • BASEBALL • HORSESHOES
—PICNICS—
HILLCREST COUNTRY CLUB
End of Telegraph Road. Open to the Public

WRAY'S COLUMN from Berlin

Continued Frmo Page One.

Stadium.

11 a. m.—Water polo, Reich gymnasium.

3 p. m.—Fencing, Reich gymnasium.

3 p. m.—Shooting, Olympic Stadium.

3 p. m.—Decathlon, Olympic Stadium.

3 p. m.—400-meter relay, men, Olympic Stadium.

3:30 p. m.—400-meter relay, women, Olympic Stadium.

4 p. m.—Steeplechase, Olympic Stadium.

4:30 p. m.—Decathlon, Olympic Stadium.

4:30 p. m.—400 relay heats, Olympic Stadium.

5:30 p. m.—Decathlon, Olympic Stadium.

6:30 p. m.—Relay semifinals, Olympic Stadium.

6:45—Gymnastic display, Olympic Stadium.

Afternoon—Women's and men swims, Swimming Stadium.

3:00 p. m.—Canoeing, Gruenau Regatta course.

6 p. m.—Canoe Regatta sill going.

5 p. m.—Football, Berlin football field.

4 p. m.—Handball, Berlin Field.

4 p. m.—Polo, Reich Sport Field.

4 p. m.—Basketball, Reich Sport Field.

4:30 p. m.—Hockey, Hockey Stadium.

6 p. m.—Cycling, Cycling Stadium.

8 p. m.—Fencing, Reich Field Gymnasium.

7 p. m.—Wrestling, Deutschland Hall.

• • •

Can't See Them All.

IF you had seven league boots, an airplane, a streamline train like the "Flying Hamburger," unlimited time and a pretty good pocketful of marks, you might approximate seeing half of these events.

A complete coverage is impossible for the ordinary observer who must decide on what each day is going to bring forth for him in the way of Olympic possibilities.

Somewhere along the line he must drop a majority of events, for the pleasure of seeing a particular one.

• • •

Can't Make Money.

BUT whatever the ticket charges, there isn't a chance for Germany to get back the millions which it has put to use in building the Olympic plant. That it cost more than the 1932 Los Angeles layout is certain; and that it is not going to take in any more receipts is quite probable.

Although the Los Angeles meet did return some of its borrowed funds, it was a long way from being a profit-producing concern, when all the gifts to it were reckoned in the cost.

Germany, however, has built a permanent monument of which it proposes to make military and other uses following the games. The Olympic Village is said to be perfectly adapted to military barracks uses.

• • •

THAT there will be bowl-bursting crowds in the main arena there is no doubt, because reports of sellouts for big days have reached Olympic officials on shipboard.

Hotels are filled to the eaves and reservations of rooms in residences and small rooming establishments is reported to be heavy. Which, we reiterate, makes it appear that while our American athletes may be making their marks in the Olympic arena, German business people will be making theirs in like market places—and how!

St. Louis Polo Team Defeats Chicago, 10-4

By the Associated Press.

DETROIT, Aug. 3.—The Detroit Hillwood team qualified yesterday for the finals of the Central Circuit polo championships by defeating the Detroit Gold Hats 10 to 6. In another game, St. Louis defeated the Oakbrook team of Chicago, 10 to 4.

George Forest and J. B. Gilmore starred for St. Louis, each scoring four goals.

Revision of the tournament schedule became necessary today when the Miami Valley and Maxwelton teams, both of Dayton, O., withdrew. Both were to have played this week.

Zamperini to Go to College.

Zamperini, who will run in the 5000 meters race for the United States at Berlin, will enter Southern California in the fall. He only recently graduated from high school.

RUBY
THE GEM OF SLOE GIN
60 Proof
NATIONAL DISTILLING CO., MILWAUKEE

WHITE SOX AND GIANTS "TOPS" IN WEEK'S BIG-LEAGUE PLAY

NEW YORK CLUB LOSES BUT ONE GAME; DODGERS HIT BALL HARD

Cubs Drop Five of Seven Contests While Cleveland Indians Shine on Defense — Yankees Strengthen Hold on First Place.

By the Associated Press.

NEW YORK, Aug. 3.—The revived Giants and walloping White Sox, a couple of clubs who weren't expected to go far in the pennant chases, topped the past week's big league performances, and took over third place in their respective leagues as a result.

The Giants showed the best defensive play in either league to win six of seven starts, although their hitting was only fair and their run-scoring ability mediocre.

White Sox Hit.

The White Sox, on the other hand, belted opposition pitching all over the lot, piled up a total of 108 hits, and, almost entirely by their offensive strength, took six games while losing two to top the American League.

Only the lowly Brooklyn Dodgers, who found their batting power at last, although losing five of nine starts, bettered the White Sox's hitting record, banging out 112 safe blows, for the big league leadership.

The leading Yankees and second-place Indians finished up just behind the White Sox in the American League, with four victories and a tie each in seven games, with the Indians outhitting the Yanks, 94 to 92, but scoring five less runs than the New Yorkers' 54.

In the National League, however, the hitting slump of the leading Chicago Cubs continued, and the pennant defenders wound up at the bottom of the loop with only two victories in seven starts, while the second-place Cardinals, by taking both of today's games with the Phillies all but took over first place with a record of five wins and only two setbacks for the week.

In addition to leading both leagues in hitting, the White Sox and Dodgers also were tops in run-making, with 68 and 65, respectively, but neither was able to come even close to the Indians in slugging. The tribe, with Hal Trosky leading the way with five homers, slammed out 14 four-baggers, more than twice as many as any other club in either league, except the St. Louis Browns, who had nine.

The Giants, with their pitchers showing great improvement, were the defensive standouts, allowing only 12 enemy runs in seven games. The closest any club came to that mark was the 23 runs scored against the Cubs, while the best in the American League were the Browns, who allowed but 33 runs and won five of their eight games for their best week in more than a month.

Lead on Defense.

Afield, the Indians led both leagues, committing but six errors, compared to seven each for the Giants, Pirates, Cubs and White Sox.

Along with the Cubs as the week's biggest disappointments were the Washington Senators, who managed to win one of seven starts to wind up at the bottom of the American League pack, and the Boston Red Sox, who lost six while winning two.

The standings for the week in each league, showing runs, hits, errors, opponents runs and home runs for each club:

AMERICAN LEAGUE.

Club.	W.	L.	R.	H.	E.	OR.	HR.
Chicago	6	2	68	108	7	49	1
*New York	4	2	54	92	10	38	6
*Cleveland	4	2	49	94	6	42	14
St. Louis	5	3	46	80	13	33	9
Detroit	4	3	47	82	9	45	7
Philadelphia	3	5	47	94	12	65	3
Boston	2	6	35	78	8	49	4
Washington	1	6	33	74	8	58	3

*Played one tie game.

NATIONAL LEAGUE.

Club.	W.	L.	R.	H.	E.	OR.	HR.
New York	6	1	36	63	7	12	6
St. Louis	5	2	54	77	13	55	5
Philadelphia	4	4	42	84	12	55	6
Pittsburgh	4	4	40	79	7	39	0
Brooklyn	4	5	65	112	13	49	2
Boston	3	4	23	58	11	32	3
Cincinnati	3	6	37	82	10	49	3
Chicago	2	5	15	53	7	23	3

TURNBULL WINNER IN MOTORCYCLE RACES; REFLOW IS INJURED

Don Turnbull, Vancouver, B. C., was the winner of the majority of events in the motorcycle races held last night at Walsh Stadium.

There were several accidents last night, the most severe coming before the actual starting of the races. Earl Reflow, promoter of the event, was inspecting the track with E. W. Seward of the American Motorcycle Association a half hour before events started, when Martin Thorsen, Geneva (Ill.) rider, ran into Reflow, knocking him down.

Reflow and Thorsen were taken to the Deaconess Hospital. They were unconscious and did not revive for a half hour. But after an examination, both were said to be all right. Reflow struck his head on the track in falling, but no serious injury was found. He and Thorsen both suffered numerous bruises.

Joe Finger, Joliet, Ill., also was injured and taken to the hospital, but he came back later to win one of the 16 races.

The attendance was announced as 3921.

"He Could Shoot an Arrow Upward—"

—Associated Press Wirephoto.

Hiawatha, if you believe everything you hear, could run forward so swiftly that said arrow would fall behind him, but if the Cardinals ever barnstorm into a league where Hiawatha is playing, they'll back Terry Moore in a foot race, for chalk, marbles or wampum. Here is the Redbird speedster beating a throw to first base during a doubleheader that the Cardinals won from the Phillies yesterday. Dolf Camilli is waiting for the ball, which ran second.

Redbirds, Trailing by Only Two Points, Ready for Cubs

Continued From Page One.

batting for Gomez, walked, and Jimmy Wilson hitting for Sylvester Johnson singled. Then Sulik lined the ball toward the scoreboard in right center. Terry Moore dashed over and made the catch just as his spikes hit the scoreboard and helped him to pivot to rifle to Durocher to double Sperry off second.

That looked like the finish but it wasn't for Durocher missed John Moore's grounder. Then Klein, Camilli, Atwod and Chiozza followed with hits to send three runs over the plate and leave the bases full with two out and only a few minutes of play remaining before the 7 o'clock law would have forced cessation of hostilities.

Frisch, it may be said to his credit, did not do any stalling for time by changing pitchers which he might easily have done but let Dizzy pitch to Norri. Norris has been a dangerous hitter against Dizzy and whacked him for a home run in the series in St. Louis.

He met the ball squarely this time, to, but again the alert Terry Moore was waiting in the outfield to make the catch and end the contest.

A Long Lead.

Previously the Cardinals had built up a nine-run lead for George Earnshaw by pounding Joe Bowman and Ray Benge for 12 hits and 11 runs in five innings but when Sylvester Johnson entered the picture in the sixth, their former teammate stopped the Redbirds cold and they got but two hits and no runs off him in the last four innings.

Earnshaw had a bad first inning when two hits and an error gave the Phils two runs but after that he went along in grand style until the eighth. In the intervening innings, he was found for only four hits and not more than one of them came in any one inning. But George tired in the eighth. He could hardly get the ball up to the plate and Frisch relieved with Dizzy who had been warming up on the side lines waiting for an emergency.

After Diz got started, though, it was obvious that he had nothing but his glove. However, Terry Moore knows the password to the Gas House Gang and was there in the pinch.

The Redbirds made it easy for Pop Haines to win his sixth victory of the year in the opener for they lambasted four Philly hurlers for 18 safe wallops and after the second inning when they counted six times, Big Jesse was able to coast a bit.

Pepper Martin paced the second inning drive with a home run through the screen over the score board in right center field with a mate on base and before the inning was out, the Redbirds had five hits, which with two bases on balls and an error gave them the half dozen tallies.

They picked up another in each of the next two innings while it was not until the fourth that the Phils solved Haines' slants for any runs. Then they put together four hits for two markers and Haines steamed along then until the ninth before he yielded any more.

Bucky Walters was the starting pitcher for the Phils and he lasted through the second. He gave way to Jorgens who hurled two innings and yielded to Sivess who pitched good ball for four innings, being found for three hits and no runs. But the Phils brought in a young lefthander, Harris, to finish the ninth inning after Bashore batted for Sivess in the eighth and the Cards got to him for six hits and five runs to cinch the issue.

Haines took it easy in the ninth and three hits including Klein's nineteenth homer of the season gave them two runs but made no difference in the final result.

A crowd of 20,882 packed every inch of the band box Baker Bowl. The fans were hanging on the girders in the upper deck of the grand stand and the ropes were stretched along the right field and the left field lines. The spectators also were lined in front of the left field bleachers and in center field.

These conditions made ground rules necessary and a blow into the crowd on the field was good for two bases.

Redbird Notes.

Very few police were on hand and several times the games were held up to push the crowds back to the foul lines thus play consumed about 5½ hours. Few hits went into the crowd, though, only five for the Cardinals and three for the Phils.

Earnshaw's victory was his second in Cardinal uniform, both being scored on the road.

Frisch looked more like the Fordham Flash with three hits in each game in which he went to the bat four times apiece.

Garibaldi had three singles and a double in the opener and two doubles in the closing contest.

There were a few other sparkling fielding plays in addition to that by Terry Moore. One was Leo Durocher's catch of Syl. Johnson's liner in the eighth, the shortstop jumping in the air to snare the ball.

Play to 110,000.

The Cardinals played to more than 110,000 people in the four Eastern cities.

Eleven Cardinals went to bat in the second inning of the first game and 11 in the ninth inning.

Thousands of people were turned away from the park, unable to get in as the left field pavilion and bleachers are so weak that they don't attempt to fill them to their capacity of 3500.

Medwick actually suffered from the ground rule, for he poled one drive to deep center which hit the club house on the fly and got only two bases when the drive should easily have been good for a triple.

New Swimming Record.

By the Associated Press.

LOUISVILLE, Ky., Aug. 3.—Harriet Vance, Peoria, Ill., was credited here yesterday with breaking the National A. A. U. swimming record for the junior 300-meter medley for women when she won the event in the Indiana-Kentucky A. A. U. meet here in 4:53.3. She was said to have bettered the former mark by 13.7 seconds.

'Pop' Leads League

(FIRST GAME.)

CARDINALS.

	AB.	R.	H	PO.	A.	E.
T. Moore cf	6	0	0	2	0	0
Frisch 2b	4	2	3	2	3	1
J. Martin rf	6	2	3	1	0	0
Medwick lf	5	1	1	0	0	0
Mize 1b	4	3	2	10	1	0
Davis c	6	1	2	4	0	0
Ogrodowski c	0	0	0	1	0	0
Durocher ss	4	1	1	4	2	0
Garibaldi 3b	6	2	4	2	1	1
HAINES P	4	1	0	0	2	0
Totals	45	13	18	27	9	2

PHILADELPHIA.

	AB.	R.	H	PO.	A.	E.
Sulik cf	5	0	1	3	0	0
J. Moore lf	5	1	1	3	0	0
Klein rf	5	1	1	4	2	0
Camilli 1b	5	0	3	4	0	0
Wilson c	5	1	2	4	0	0
Chiozza 3b	4	1	2	3	0	1
Norris ss	4	0	1	3	3	0
Sperry 2b	4	0	0	3	0	0
WALTERS P	1	0	0	0	1	1
JORGENS P	0	0	0	0	0	0
*Kowalik	1	0	1	0	0	0
SIVESS P	1	0	0	0	2	0
**Bashore	1	0	0	0	0	0
HARRIS P	0	0	0	0	1	0
Totals	41	4	12	27	9	2

*Batted for Jorgens in fourth.
**Batted for Sivess in eighth.

Innings	1	2	3	4	5	6	7	8	9	
Cardinals	0	6	1	1	0	0	0	0	5	13
Philadelphia	0	0	0	2	0	0	0	0	2	4

Runs batted in—Durocher 2, Frisch 2, J. Martin 4, T. Moore, Medwick, Davis, Mize, Garibaldi, Kowalik 2, Klein 2. Two-base hits—Medwick, Mize, Norris, Garibaldi 2, Klein, J. Moore, Camilli. Three-base hits—Durocher, Medwick, Garibaldi, Camilli. Home runs—J. Martin, Klein. Sacrifice—Haines. Left on base—Philadelphia 12, Cardinals 14. Bases on balls—Off Walters 3, off Jorgens 2, off Sivess 1, off Harris 2, off Haines 2. Strikeouts—By Jorgens 1, by Sivess 2, by Haines 3. Hits—Off Walters, 6 in 2 innings; off Jorgens, 3 in 2; off Sivess, 3 in 4; off Harris, 6 in 1. Wild pitch—Jorgens. Losing pitcher—Walters. Umpires—Barr, Pfirman Pinelli and Barr. Time of game—2h. 15m.

(SECOND GAME.)

CARDINALS.

	AB.	R.	H	PO.	A.	E.
T. Moore cf	5	1	2	6	1	1
Frisch 2b	4	2	3	2	2	0
J. Martin rf	5	2	2	0	0	1
Medwick lf	5	1	1	0	0	0
Mize 1b	4	1	1	9	3	0
Davis c	4	1	0	4	0	0
Durocher ss	5	2	2	5	4	1
Garibaldi 3b	4	1	2	0	1	0
EARNSHAW P	4	0	1	1	2	0
J. DEAN P	0	0	0	0	0	0
Totals	40	11	14	27	13	3

PHILADELPHIA.

	AB.	R.	H	PO.	A.	E.
Sulik cf	5	1	2	3	0	0
J. Moore lf	5	3	2	2	0	0
Klein rf	5	2	3	1	0	1
Camilli 1b	5	1	2	7	0	0
Atwood c	5	0	3	6	1	0
Chiozza 3b	5	0	2	1	1	0
Norris ss	5	0	1	3	3	0
Gomez 2b	3	0	0	4	4	0
BOWMAN P	1	0	0	0	0	0
BENGE P	0	0	0	0	0	0
JOHNSON P	1	0	0	0	1	0
*Kowalik	1	0	0	0	0	0
**Sperry	0	0	0	0	0	0
†Wilson	1	1	1	0	0	0
Totals	42	8	16	27	10	1

*Batted for Benge in fifth.
**Batted for Gomez in ninth.
†Batted for Johnson in ninth.

Innings	1	2	3	4	5	6	7	8	9	
Cardinals	2	0	6	1	2	0	0	0	0	11
Phillies	2	0	0	0	0	0	0	3	3	8

Runs batted in—Medwick, Mize, Klein 2, J. Martin, Davis, Durocher, Garibaldi 2, Earnshaw 3, Camilli 2, Atwood 3. Two-base hit—Klein. Stolen base—J. Martin. Double plays—Mize to Durocher to Mize; T. Moore to Durocher; Chiozza to Gomez to Camilli. Left on bases—Cardinals 8, Philadelphia 5. Bases on balls—Off Bowman 1, off Benge 1, off Dean 1. Struck out—By Bowman 3, by Earnshaw 4, by Johnson 2. Hits—Off Bowman, 7 in 2 1-3 innings; off Benge, 5 in 2 2-3 innings; off Earnshaw, 11 in 7 2-3 innings; off Dean, 5 in 1 1-3 innings. Hit by pitcher—By Bowman (Davis). Wild pitches—Bowman, Benge. Winning pitcher—Earnshaw. Losing pitcher—Bowman. Umpires—Pfirman, Pinelli ad Barr. Time of game—2h. 15m.

Major League Series Records.

(Including Games of Aug. 2.)

NATIONAL LEAGUE.

	Chi.	St. L.	N. Y.	Pitts.	Cin.	Bos.	Phil.	Brook.	Won.	Lost.	Pct.
Chicago	..	3	9	4	6	13	11	13	59	38	.608
Cardinals	6	..	10	9	5	7	13	10	60	39	.606
New York	7	7	..	13	10	6	7	5	55	45	.550
Pittsburgh	5	4	5	..	5	10	11	11	51	48	.515
Cincinnati	6	5	7	4	..	5	10	11	48	50	.490
Boston	5	9	5	7	12	..	3	6	47	53	.470
Philadelphia	5	5	3	5	6	8	..	7	39	60	.394
Brooklyn	4	6	6	6	6	4	5	..	37	63	.370
Games lost	38	39	45	48	50	53	60	63			

AMERICAN LEAGUE.

	N. Y.	Cleve.	Chi.	Det.	Bos.	Wash.	St. L.	Phil.	Won.	Lost.	Pct.
New York	..	13	10	10	9	8	10	6	66	34	.660
Cleveland	4	..	6	4	11	13	9	10	57	44	.564
Chicago	7	5	..	3	8	12	12	7	54	46	.540
Detroit	7	5	8	..	6	9	5	13	53	47	.530
Boston	3	6	11	11	..	5	10	8	54	49	.524
Washington	3	4	5	9	5	..	14	10	50	51	.495
Browns	7	3	1	6	7	3	..	8	35	65	.350
Philadelphia	3	8	5	4	3	1	10	..	34	67	.337
Games lost	34	44	46	47	49	51	65	67			

HARMANN WINS "DERBY" SHOOT WITH 46 SCORE

With clay "pigeons" doing tricks as a result of a high wind, it took Dr. Martin F. Harmann to master the situation by cracking 46 out of 50 targets to walk off with the Creve Coeur "Derby" handicap trap-shooting laurels. Approximately 30 shooters strived for the top honors in the two events staged yesterday on the grounds of the Creve Coeur Gun Club.

A Perfect Round.

Dr. Harmann scored the only perfect round of 25 in the handicap event and with his 21 he easily took first place with the 46. E. J. Boenker missed but six "birds" to take the second place honors with a 44, while third place was conceded to Dr. R. N. Canaday of Dupo, Ill., who had a 43. Four shooters, Walter W. Bradbury, president of the Missouri Skeet Association; O. A. Messner, H. Daley and W. F. J. Fineup, were tied for fourth place, all having a 42 each.

In the Creve Coeur Club's 50 shots at 16 yards, the first place in Class A was occupied by Edward F. Best, who had scored 25 consecutive "kills" for his first round and then followed up at the second trap with a near-perfect 24 to garner a 49 total. Other Class A finishers were Dan Zimmer, 47; Boenker, 46; Bradbury and Dr. C. D. Magee, 44 each.

The handicap event winner, Dr. Harmann, continued his fine work with the shotgun by adding the Class B title to his string. He shot another 46 in this event. Louis Dieu of Collinsville and H. Daley were next in line with a 45 each. Dr. Mead E. Hagerty, generally a serious threat in these district shoots, was forced to take a back seat in the B class competition with his lowly 36. He just returned on a trip from Alaska.

Wins in Class C.

Thomas L. Woods of Pickneyville, Ill., found his journey to the Creve Coeur club both a pleasant and profitable one as he scored a neat 45 to win the Class C honors. W. F. J. Fienup was runnerup in this class with a 43, while Dr. David Litchfield Penney, the "Okoboji Indian," shot a consistent score in both the handicap and 16-yard events but had to be contented with a 39 in the latter shoot.

Trap Notes.

The wind yesterday had effected the clay "pigeons" to the extent that the shooters were confronted with lots of angles, ones which were different than those produced as a result of a "still" day. A few shooters believed yesterday's bad scores were the result of the mechanism of the trap itself, and still others believed the corn field in the foreground serves as a mental hazard.

The Illinois-Missouri Trapshooting League will conduct its next shoot next Sunday at Taylorville, Ill. Several of the local shooters will compete.

Louis Dieu and E. H. Piepmeyer, hailing from Collinsville, purchased "tickets" on themselves yesterday but had their money refunded when others failed to participate.

The second annual Forty-ninth State shoot will take place Saturday and Sunday, Aug. 15 and 16, at the Airport Gun Club, located 2½ miles north of Lambert Field on Lindbergh highway.

The Creve Couer club has added another trap, now making a total of three on the club's new grounds. It also has one skeet field.

CREVE COEUR DERBY HANDICAP.

H. Rheingohns (19) — — — 21-18—39
O. A. Messner (18) — — — 21-21—42
J. Dennis (19)— — — — 16-21—28
E. F. Best (19)— — — — 18-21—39
H. Daley (19)— — — — — 19-23—42
Dr. C. D. Magee (20) — — 21-19—40
Pete Sahm (20) — — — —22-18—40
Dr. Martin F. Harmann (20) —21-25—46
Ed Willers (20) — — — — 18-20—38
Dr. Mead F. Hagerty (20) — 16-19—35
Walter W. Bradbury (21) — —21-21—42
E. J. Boenker (21) — — —23-21—44
Dr. Litchfield Penney) — — —18-20—38
Wilbur Fienup (19) — — —21-15—36
W. F. J. Finup (19) — — — 20-22—42
Dr. R. N. Canady, Dupo, Ill. (20) 22-21—43
Louis Dieu, Collinsville (20) — 21-20—41
E. H. Piepmeyer, Collinsville (19), 21-19—40
Dan Zimmer (24) — — — — —21-20—41
Dell D. Gross— — — — — 17-20—37
C. B. W. Chapman (21) — —21-18—39
Raymond Fienup (17) — — — 22-18—40
E. J. Meyer (17) — — — 18-21—39
J. R. Higgins (19) — — — 20-18—38
Dr. R. F. Stanton, East St. Louis (20) — — — — —22-17—39

CREVE COEUR CLUB SINGLES.
(50 Shots at 16 Yards.)

CLASS A.

E. F. Best, 25-24—49; Dr. C. D. Magee, 22-23—45; Walter W. Bradbury, 24-20—44; E. J. Boenker, 24-22—46; Dan Zimmer, 24-23—47.

CLASS B.

H. Daley, 23-22—45; Pete Sahm, 22-20—42; Dr. Martin F. Harmann, 23-23—46; Dr. M. E. Hagerty, 21-15—36; Louis Dieu, 21-24—45; E. H. Piepmeyer, 24-18—39; Dr. R. F. Staunton, 23-21—44.

CLASS C.

Thomas L. Woods, 24-21—45; L. Young, 12-18—30; E. J. Meyer, 17-18—35; Raymond Fienup, 22-18—40; Wilbur Fienup, 37; W. F. J. Fienup, 22-21—43.

PROFESSIONAL.

Dell D. Gross, 19-23—42; C. E. W. Chapman, 24-24—48; J. R. Higgins, 20-20—40.

Many Are Called.

THE starting pitchers on the mound
Are almost thick as clover;
But there are few that stick around
Until the game is over.

From bull-pen to the pitchers' box
The big parade is steady,
But when their curves the batter socks,
For the showers they are ready.

The fact so few can go the route
May be a bit amazing,
But when some pitcher sticks it out
We stage a big flag-raising.

The Old Talking Point.

The astounding number of home runs, three-baggers, doubles and eke puny singles indicates that either the pitchers or the balls are not what they used to be.

And as the manufacturers assure us that there has been no change in the ball since they quit making them out of yarn ravelled from grandpa's socks and covered with leather cut from Uncle Hiram's bootleg, the onus seems to be with the pitchers.

The pitchers, on the other hand, say there is so much rabbit in the ball that it trembles with fear at the sight of a hot dog.

Charley Grimm said that he was in the market for "Bucky" Walters of the Phillies after Bucky had shut out the Cubs with two hits. That's the system. If you can't beat 'em, buy 'em.

Although sending pitchers to the Cubs is like carrying coals to Newcastle, Charley already has so many starting pitchers that he'll have to begin starting them in lanes.

Shin Splints.

SAYS Helen Stephens "in the sprints
"With confidence I'm brimming;
"And I'll spot Stella Walsh two splints
"And give that gal a trimming."

Well, maybe a shin splint isn't as bad as it sounds. As we understand it, it doesn't mean that you have to run with your legs in splints.

"Boston Red Sox blaze trail, fly to Chicago in 100 minutes."

The Red Sox may have blazed the trail
For traveling by air,
But when they reach the end of same
Will Pennantville be there?

Yawkey is a game guy and deserves better luck. But buying ivory on the hoof is a risky business at best. Pennant teams are built, not bought.

John McGraw used to be quite successful with the check book and fountain pen. But that was before the Cardinal chain store system had been perfected.

SMITH HURLS TWO-HIT GAME FOR SPRINGFIELD IN SEMI-PRO TOURNEY

By the Associated Press.

JEFFERSON CITY, Aug. 3.—Ed Smith of the Springfield Lloyds struck out 18 batters and allowed only two hits last night in a 5 to 0 victory over the Jefferson City Bulldogs in the first annual State semi-pro baseball tournament.

Springfield made only four hits, three of which came in the eighth inning when all the scoring was done. An error, a walk and a hit batsman figured in the rally, climaxed by Nash's triple with the bases loaded.

Les Stockman was retired from the Jefferson City mound in the eighth and relieved by Melvin Branson.

In afternoon games, the Jefferson City Tweeties defeated Iberia 11 to 10 with a three-run rally in the ninth inning, and the Tipton Tigers defeated the Sedalia Athletics, 5 to 1.

PYTLAK SUFFERS THREE FRACTURES OF JAW WHEN STRUCK BY PITCHED BALL

By the Associated Press.

CLEVELAND, O., Aug. 3.—X-Rays showed last night that Frank Pytlak, first string catcher for the Cleveland Indians, suffered three fractures of the jaw when struck by a pitched ball in the game yesterday with the New York Yankees.

Dr. M. H. Castle said Pytlak would be out of the game for at least a month. Monte Pearson threw the ball which hit Pytlak in the third inning of the 16-inning tie game.

Dr. Castle said the jaw was broken where the ball struck and also on the other side of the face. He will wire the bones together, he said. This makes the third season that ill fortune has put the firely little catcher out of the game.

FRANK KEANEY WINS U. CITY TENNIS "OPEN"

Frank Keaney, 22-year-old tennis star, made it two tennis championships in a row for this season yesterday afternoon by taking the title in the University City open tournament in which he was seeded No. 1. Earlier in the season Keaney won the St. Louis Municipal tennis title. Yesterday's match was played at Heman Park.

In winning the match and the championship Keaney overcome opposition by MacNeill Smith, downing him in three straight sets. The scores were 9—7, 6—2 and 6—4. As the score indicates the first set saw Smith at his best.

Keaney Gets Started.

Keaney was a whirlwind in the first four games of the second set, amassing 20 points to Smith's 14. Smith rallied in the fifth game and forced it to two deuces before winning. Keaney was back strong in the sixth game and Smith retaliated by taking the seventh. Keaney then ran out the set.

Keaney was off on another flash of scintillating tennis to draw applause from the gallery of 200 people in the third set by breaking Smith's service for the fifth and sixth time in the match and taking the first three games. Keaney's usually powerful forearm stroke and particularly his service faltered in the fourth game and Smith broke his service to win handily, four points to one.

Keaney freshened and broke Smith's service in the next game, for the seventh time in the match. Smith won a love game from Keaney on the latter's service, and then bounced through on his own service to win the seventh game, allowing Keaney but one point.

Keaney settled down in the eighth game to win handily and dropped the ninth game after pressing the issue to three deuces. The tenth and final game went to deuce twice and ended with a sizzling shot from Keaney's racquet to the back court which Smith could not reach.

Gets Two Cups.

In winning the match Keaney received the Mills Cup for this year which he will have to win two times more before being able to retain it permanently. Other players having legs on the cup are Herbert Weinstock, 1931; Ted Drewes, 1932; Karl Hodge, 1933; Gus Boehmer, 1934; and Karl Hodge, 1935.

Keaney also received the Stanley Smith cup for winning this year's tournament.

Red Sox Recall Catcher.

LITTLE ROCK, Ark., Aug. 3.—Manager Thompson "Doc" Prothro of the Little Rock Travelers announced last night the Boston Red Sox recalled yesterday, Willard "Skeeter" Dickey, catcher, to report immediately.

STOBIE PHOTO COPY CO.
CHestnut 7047
Quick Service Photostats—Records, Valuable Papers, Drawings, etc.
105 N. Eighth St.

COOL VACATIONS VIA ILLINOIS CENTRAL
AIR-CONDITIONED TRAINS
COACHES, SLEEPING, DINING CARS
CHICAGO

The Vacation City

Fanned by cooling lake breezes, Chicago offers every diversion and opportunity for outdoor sport. Spend your vacation here or stop over en route to the North Woods or eastern playgrounds. Attractively low fares. Splendid train service.

THE GREEN DIAMOND
4 Hours 55 Minutes to CHICAGO

Enjoy a ride on America's smoothest riding train. Air-conditioned, radio in every car. Stewardess-registered nurse. Delicious, inexpensive meals as low as Breakfast 25¢, Lunch 35¢, Dinner 40¢. All seats numbered for advance reservations. No extra fare.

8:55 am Lv. . . St. Louis . . Ar. 9:55 pm
10:43 am Lv. . . Springfield . . Ar. 8:02 pm
1:50 pm Ar. . . Chicago . . Lv. 5:00 pm

THE DAYLIGHT
New, More Convenient Schedules
12:15 pm Lv. . . St. Louis . . Ar. 5:05 pm
5:45 pm Ar. . . Chicago . . Lv. 11:35 am

THE Night DIAMOND
Popular Overnight Train
12:05 am Lv. . . St. Louis . . Ar. 7:18 am
7:30 am Ar. . . Chicago . . Lv. 11:55 pm

Consult E. J. REININGER, City Ticket Agent
324 North Broadway, Phone Chestnut 9400
Union Station Ticket Office, 18th and Market Sts.
Phone Garfield 6600

F. D. MILLER, General Passenger Agent
Illinois Central System, Room 910
408 Pine St., St. Louis, Mo.
Please send complete information about vacation trips or all-expense tours to ....
(State region interested in)
Name..................
Address.................. 113

ILLINOIS CENTRAL
THE ROAD OF CORDIAL SERVICE

FIVE T...

FLAGS IN NINE CIRCUITS HAVE BEEN DECIDED FOR THE YEA...

...John Nepomuks Ta... 12-9 Verdict From S... Joseph Club in South S... dality Group—Schaeffe... Lafayettes Defeat Qua... terniks.

The St. John Nepomuk tea... semifinalist last year in the Muni... al Baseball Association's elimin... tournament, again qualifie... the eliminations by taking ad... ge of the St. Joseph nine's e... ers and using its own strong a... ack to defeat the latter, 12—9 ye... erday afternoon and win the tit... the South Side Sodality Leagu... the second season in successio... John Nepomuk was one of fiv... ms that won championships ye... y.

...Schaeffer-Lafayette nine o... outh Side League, Feldkamp... Side League; Ray Dohles... Bird League; and Union Ave... Merchants, Leo Durocher Jun... eague, were the other pennan... rs. The Merchants are no... e for the muny title, but wil... cipate in a series for the jun... championships.

Nine Already Won.

...e total league titles decided i... nine, the J. Burkes, Mound... Jay B. Smiths, Empire; Gen... Auto, Triangle, and Kings-... way Baptist, Church League, ... the other winners.

...e Feldkamps, who also won... ir league title last year, had to... me from behind to clinch their... visional pennant. They were... ing, 5—4, going into the last of... e eighth, but a four-run rally in... at inning gave them a 9—6 vic... ry over the A. B. C. squad.

...The Schaefer Lafayette team, ...er spotting the Quarternik Bros. ...d a 4—0 lead in the first in... came back with seven runs ...its half of the second to take a ...d it held to the finish, finally ...nning, 9—5.

...Fritsh hurled a five-hit game to ...able the Ray Dohle team to win, ...3, from the Vandervoorts ni... the Red Bird League and clinch ...e title.

The Union Avenue Merchants ...on their game easily with Ciborowski pitching a three-hit game ...ainst the St. Philip Neri team, ...nning, 6—1.

In Walther League.

In the Walther League, Zion ...ain tied for the lead by trim... ing Grace (Wellston), 7—4 in the ...ly game played.

The Banners, in the Rogers ...rnsby Junior League, moved a ...nearer the title by walloping ...Little Flower A. C., 25—1, scor... 17 runs in the first inning. The ...ms only played five innings.

MUNY LEAGUE SCORES

S. S. SODALITY.
St. John Nepomuk 12, St. Joseph 9.
St. Raymond 14, Holy Trinity 7.
EMPIRE.
Jay B. Smith 10, Trojan Club 0.
P. N. A.
...goda 19, St. Stanislaus 2.
RED BIRD.
...-St. Louis 12, Meyer Bros. 10.
...Dohle 7, Vandervoort 3.
NORTH SIDE.
Feldkamps 9, A. B. C. 6.
...nrise 6, Kroemeke 5 (10 innings).
CITY.
Willoughby 11, Ambassadors 7.
MOUND CITY.
J. Burkes 13, G. S. Builders 12 (10 innings).
MID-CITY.
Happy Hollow 5, Kelloggs 4.
DIAMOND FOUR.
Morganford 16, Carondelet De Molay 11 (9 innings).
Meramec Merchants 13, Puros 1.
St. Agnes 6, Zephyrs 6 (tie game).
SOUTH SIDE.
Schaeffer-Lafayette 9, Quartenik Bros 5.
Hoffmeister 7, Gebken 1.
WALTHER.
Zion 7, Grace (Wellston) 4.
COMMUNITY.
...aldonis 11, Spuds 10.

Junior Leagues.

LEO DUROCHER.
Union Avenue Merchants 6, St. Philip ...1.
St. Margarets 6, Panther A. C. 2.
ROGERS HORNSBY.
...nton Bulldogs 8, Maroons 3.
...ers 25, Little Flowers 1.
... 7, Millers 6.

Other League Scores.

CHALFANT.
...ayton Blues 5, Valley Park B. M. 4.
South Side Ads 10, Ivanhoes B. M. 6.
Wolverines 8, County Travelers 1.
MO. TRI-CITY.
...uthern 10, Union 1.
Kirkwood A. C. 9, Webster Birds 0.
...llers 8, Webster Birds 7.
ST. LOUIS COUNTY.
...anish Lake 2, Manchester 1.
Ferguson-Wellston 8, Maryland Hts. 1.
SOUTHERN ST. LOUIS COUNTY.
Hoffmeister 15, Joe Doran 3.
...rich 7, Hoffmeister 6.
...rich 13, Brewers 3.
SUBURBAN S. S.
Richmond Heights 23, St. Andrews 20.
University City Red Sox 10, Sutter 6.
...land 9, Immanuel 5.
CLAYTON.
University City Red Sox 22, Schenbergs ...
EAST MISSOURI.
St. Charles 10, Maryland Hts. 2.
...fiance 9, Washington 8.

...OYALTY FLOCKS TO REPUBLICAN BERLIN TO WITNESS GAMES

BERLIN, Aug. 2.—Providing an ...ra fillip of Olympic excitement ... Berliners is the unaccustomed ...mber of royal personages in town ... the games.

...resent at the opening were ...wn Prince Paul of Greece, ...ce Gustav Adolf of Sweden, ...ce Axel of Denmark, and ...wn Prince Umberto of Italy.

...llen Ran With Broken Toe.

...n Sam Allen competed in the ...ter hurdles in the final ...trials, he ran with a brok...

...E PLAY

FRANK KEANEY WINS U. CITY TENNIS "OPEN"

Frank Keaney, 22-year-old tennis star, made it two tennis championships in a row for this season yesterday afternoon by taking the title in the University City open tournament in which he was seeded No. 1. Earlier in the season Keaney won the St. Louis Municipal tennis title. Yesterday's match was played at Heman Park.

In winning the match and the championship Keaney overcame opposition by MacNeill Smith, downing him in three straight sets. The scores were 9—7, 6—2 and 6—4. As the score indicates the first set saw Smith at his best.

Keaney Gets Started.

Keaney was a whirlwind in the first four games of the second set, amassing 20 points to Smith's 14. Smith rallied in the fifth game and forced it to two deuces before winning. Keaney was back strong in the sixth game and Smith retaliated by taking the seventh. Keaney then ran out the set.

Keaney was off on another flash of scintillating tennis to draw applause from the gallery of 200 people in the third set by breaking Smith's service for the fifth and sixth time in the match and taking the first three games. Keaney's usually powerful forearm stroke and particularly his service faltered in the fourth game and Smith broke his service to win handily, four points to one.

Keaney freshened and broke Smith's service in the next game, for the seventh time in the match. Smith won a love game from Keaney on the latter's service, and then bounced through on his own service to win the seventh game, allowing Keaney but one point.

Keaney settled down in the eighth game to win handily and dropped the ninth game after pressing the issue to three deuces. The tenth and final game went to deuce twice and ended with a sizzling shot from Keaney's racquet to the back court which Smith could not reach.

Gets Two Cups.

In winning the match Keaney received the Mills Cup for this year which he will have to win two times more before being able to retain it permanently. Other players having legs on the cup are Herbert Weinstock, 1931; Ted Drewes, 1932; Karl Hodge, 1933; Gus Boehmer, 1934; and Karl Hodge, 1935.

Keaney also received the Stanley Smith cup for winning this year's tournament.

Red Sox Recall Catcher.

LITTLE ROCK, Ark., Aug. 3.—Manager Thompson "Doc" Prothro of the Little Rock Travelers announced last night the Boston Red Sox recalled yesterday, Willard "Skeeter" Dickey, catcher, to report immediately.

STOBIE PHOTO COPY CO.
CHestnut 7047
Quick Service Photostats—Records, Valuable Papers, Drawings, etc.
105 N. Eighth St.

...CATIONS
VIA
...S CENTRAL
...NED TRAINS
...PING, DINING CARS
...CAGO

...LINOIS
...NTRAL
...D OF CORDIAL SERVICE

FIVE TEAMS WIN LEAGUE PENNANTS IN MUNY BASEBALL PLAY

FLAGS IN NINE CIRCUITS HAVE BEEN DECIDED FOR THE YEAR

St. John Nepomuks Take 12-9 Verdict From St. Joseph Club in South Sodality Group—Schaeffer-Lafayettes Defeat Quarterniks.

The St. John Nepomuk team, semifinalist last year in the Municipal Baseball Association's elimination tournament, again qualified for the eliminations by taking advantage of the St. Joseph nine's errors and using its own strong attack to defeat the latter, 12—9 yesterday afternoon and win the title of the South Side Sodality League for the second season in succession. St. John Nepomuk was one of five teams that won championships yesterday.

The Schaeffer-Lafayette nine of the South Side League, Feldkamps, North Side League; Ray Dohles, Red Bird League; and Union Avenue Merchants, Leo Durocher Junior League, were the other pennant winners. The Merchants are not eligible for the muny title, but will participate in a series for the junior championships.

Nine Already Won.

The total league titles decided is nine, the J. Burkes, Mound City; Jay B. Smiths, Empire; General Auto, Triangle, and Kingshighway Baptist, Church League, are the other winners.

The Feldkamps, who also won their league title last year, had to come from behind to clinch their divisional pennant. They were trailing, 5—4, going into the last of the eighth, but a four-run rally in that inning gave them a 9—6 victory over the A. B. C. squad.

The Schaefer Lafayette team, after spotting the Quarternik Bros. a 4—0 lead in the first inning, came back with seven runs in its half of the second to take a lead it held to the finish, finally winning, 9—5.

Fritsh hurled a five-hit game to enable the Ray Dohle team to win, 7-3, from the Vandervoorts nine of the Red Bird League and clinch the title.

The Union Avenue Merchants won their game easily with Ciborowski pitching a three-hit game against the St. Philip Neri team, winning, 6—1.

In Walther League.

In the Walther League, Zion remain tied for the lead by trimming Grace (Wellston), 7—4 in the only game played.

The Banners, in the Rogers Hornsby Junior League, moved a step nearer the title by walloping the Little Flower A. C., 25—1, scoring 17 runs in the first inning. The teams only played five innings.

MUNY LEAGUE SCORES

S. S. SODALITY.
St. John Nepomuk 12, St. Joseph 9.
St. Raymond 14, Holy Trinity 7.
EMPIRE.
Jay B. Smith 10, Trojan Club 0.
P. N. A.
...da 19, St. Stanislaus 2.
RED BIRD.
...St. Louis 12, Meyer Bros. 10.
Ray Dohle 7, Vandervoort 3.
NORTH SIDE.
Feldkamps 9, A. B. C. 6.
...rise 6, Kroemeke 5 (10 innings).
CITY.
Willoughby 11, Ambassadors 7.
MOUND CITY.
J. Burkes 13, G. S. Builders 12 (10 innings).
MID-CITY.
Happy Hollow 5, Kelloggs 4.
DIAMOND FOUR.
...anford 16, Carondelet De Molay 11 (... innings).
...ramec Merchants 13, Puros 1.
St. Agnes 6, Zephyrs 6 (tie game).
SOUTH SIDE.
Schaeffer-Lafayette 9, Quarternik Bros 5.
...meister 7, Gebken 1.
WALTHER.
Zion 7, Grace (Wellston) 4.
COMMUNITY.
...aldonis 11, Spuds 10.

Junior Leagues.

LEO DUROCHER.
Union Avenue Merchants 6, St. Philip Neri 1.
St. Margarets 6, Panther A. C. 2.
ROGERS HORNSBY.
Union Bulldogs 8, Maroons 3.
Banners 25, Little Flowers 1.
... 7, Millers 6.

Other League Scores.

CHALFANT.
Dayton Blues 5, Valley Park B. M. 4.
South Side Ads 10, Ivanhoes B. M. 6.
Wolverines 8, County Travelers 1.
MO. TRI-CITY.
...thern 10, Union 1.
Kirkwood A. C. 9, Webster Birds 6.
...llers 8, Webster Birds 7.
ST. LOUIS COUNTY.
...anish Lake 2, Manchester 1.
Ferguson-Wellston 8, Maryland Hts. 1.
SOUTHERN ST. LOUIS COUNTY.
Hoffmeister 15, Joe Doran 3.
... 7, Hoffmeister 6.
... 13, Brewers 3.
SUBURBAN S. S.
...mond Heights 23, St. Andrews 20.
University City Red Sox 10, Sutter 6.
...land 9, Immanuel 5.
CLAYTON.
University City Red Sox 22, Schenbergs ...
EAST MISSOURI.
St. Charles 10, Maryland Hts. 2.
...ance 9, Washington 8.

ROYALTY FLOCKS TO REPUBLICAN BERLIN TO WITNESS GAMES

BERLIN, Aug. 2.—Providing an added fillip of Olympic excitement for Berliners is the unaccustomed number of royal personages in town for the games.

... at the opening were ... Prince Paul of Greece, ... Gustav Adolf of Sweden, ... Axel of Denmark, and ... Prince Umberto of Italy.

Ran With Broken Toe.

... Sam Allen competed in the ... hurdles in the final ... trials, he ran with a brok-

Racing Results

At Saratoga.

Weather clear; track fast.

FIRST RACE—Five and one-half furlongs:
Pompete (Anderson) — 7-5 2-5 1-6
Sir Randolph (Kastner) — — 1-1 1-3
Black Rhapsody (Lyons) — — — —6-5
Time, 1:08. aSaint Pierre, Tepin, Clarion Call and aDeldoon also ran.
aSanford Stud farms and Stephen Sanford entry.

SECOND RACE—Wilson mile:
Light (Anderson) — —13-5 1-1 2-5
Malmaison (Kastner) — — — 4-5 2-5
Golden Lyre (Kurtsinger) — — — 2-1
Time, 1:40 1-5. Aroused, Vitascope, Swiftlet and Pompeys Squaw also ran.

THIRD RACE—Five and one-half furlongs:
Magic Circle (Gilbert)— 5-2 1-1 2-5
Juliet W (Peters) — — — 1-1 1-2
Janeen (Malley) — — — — — 6-5
Time, 1:07. That One, Posted, Transit Bird, Which Print, Sun Feathers and Star Singer also ran.

FOURTH RACE—Six furlongs:
Crossbar (C. Hanford) — 10-1 4-1 2-1
Milk (Yager) — — — — 10-1 5-1
Sachem (McTague) — — — — — 7-5
Time, 1:12 4-5. Galloglass, Vez, Under the Guns, Capuche, Turkey Run, Galon Boy, Paraguay Tea, Jack Sting also ran.

FIFTH RACE—Wilson mile:
Sea Biscuit (Stout) — 4-1 8-5 4-5
Ann O'Ruley (Gilbert) — — — 8-5 7-10
Balkland (S. Renick) — — — — — 1-1
Time, 1:38 2-5. Golden Eye, Captain Jinks, Jair, Kate also ran.

SIXTH RACE—One mile and an eighth:
Hadtobe (Kastner) — — 5-1 2-1 7-10
Dutch Uncle (Anderson) — — 7-10 1-4
Flag of War (W. G. Jackson) — — 1-2
Time, 1:53. Eudes, Gunwale also ran.

SCRATCHES.
First race—Star Pupil, Risotto, Overlap. Second race—Chance Light. Third race—Clamorous, Coramine. Fourth race—Terpsichore, Choice Goods, Toby Tyler. Fifth race—Quel Jeu.

At Hamilton.

Weather clear; track fast.

FIRST RACE—Six and one-half furlongs:
Rosepath (Young) — 4.90 3.00 2.30
Sam Worthy (Palaez) — — 3.60 2.70
Happy Jester (Foden) — — — 5.70
Time, 1:19. Maple Tints, Chicgal, Parma Violet, Lipton and Mad Fast also ran.

SECOND RACE—Five and a half furlongs:
Lingster (Young) — — 7.60 3.95 2.70
Golden Silence (Mann) — — 3.75 2.85
Santa Rolo (McDonald) — — — 3.60
Time, 1:07. Snyarchy, Altiskelter, Dasmica, Noisette, Tommy Rose and Isleworth also ran.

THIRD RACE—Six and one-half furlongs:
Osirando (Barnes) — 13.20 6.40 3.40
Koji (Palaez) — — — 6.10 3.50
Treasury Key (Leonard) — — — —3.00
Time, 1:18 4-5. Judge Rocket, Safari, Mueller, Dunlin's Lad and Calico Miss also ran.

FOURTH RACE—Six and one-half furlongs:
Romola (Peden) — — 9.65 4.55 3.35
Background (Foden)— — — 4.30 2.90
Don Vern (Mann) — — — — — 4.85
Time, 1:19 1-5. The Miner, Uvira, Asperge, Sir Byron, Happy Find and Cyrus also ran.

FIFTH RACE—One and one-sixteenth miles:
Epicurus (McDonald) —5.55 3.25 2.70
Joey (Palaez) — — — 4.05 3.05
Sweepden (Peden) — — — — 3.90
Time, 1:46 2-5. Papalico, Lady Marnock, Trickys Son also ran.

SIXTH RACE—Mile and an eighth:
Mindreader (Loung) — 6.20 3.20 2.60
Denclaire (Hlynsky) — — — 4.35 3.00
Muslet (C. W. Smith) — — — 4.70
Time, 1:55. Blue Damsel, Egad, Finalist and Kibitzer also ran.

SCRATCHES.
First race—Fly Miss. Second race—Daily Dozen. Third race—Pretty Monk, Empress Yvonne. Fourth race—Jake Bliesden.

At Queen's Park.

Weather clear; track fast.

FIRST RACE—About five furlongs:
Amqui (Remillard) — 4.80 3.05 2.75
Eileen (Moore) — — — 3.80 3.05
Wigrose (Duggan) — — — — 3.40
Time, 0:58 3-5. Bunetta, Saxon Queen, Brandysnap, Crimson Rock and Be Cautious also ran.

SECOND RACE—Six and one-half furlongs:
Miss Aline (Duggan) 7.35 4.60 2.90
Riding Hood (McDougall) — 10.40 3.20
Chinsilla (Remillard) — — — 2.25
Time, 1:22 1-5. Lassaway, Field Mouse, Shadow Waltz, Buck Private and Fern Memoriam also ran.

THIRD RACE—Seven furlongs:
Count Cotton (Duggan) 12.65 4.65 3.60
Playing (Osborne) — — — 3.25 2.90
Hot Spring (Fair) — — — — 5.55
Time, 1:28 4-5. Maemere, Riven Sceptre and Hanover Jean also ran.

FOURTH RACE—Six and a half furlongs:
Stormer (Remillard) — 3.70 2.45 2.30
Animate (Osborne) — — 2.60 2.40
Hermanita (Moore) — — — — 2.80
Time, 1:22. Prince Pyre, Respect also ran.

FIFTH RACE—Mile and a sixteenth:
Masonville (Murray) — 8.70 3.80 3.25
Dark Mission (Remillard) — 4.00 2.70
Momiji (Primrose) — — — — 3.80
Time, 1:47 1-5. Divide, Chisel, Dark Sini, Big Fish, Cosmic Prince also ran.

SCRATCHES.
First race—Steel, Miss Tricky. Second race—Keen Babe, Tabher. Third race—Bryanston, Raffles Problem, Creme de Menthe, Our Hobby, War Haste. Fourth race—Centermarch. Sixth race—Gingery. Seventh race—Cosmic Prince.

At Suffolk Downs.

Weather clear; track fast.

FIRST RACE—Five and one-half furlongs:
Patty Comixa (Longden) 5.40 3.20 2.40
Opoco (Hightshoe) — — 9.20 3.80
Pretty Pal (Grigg) — — — 2.80
Time, 1:07 3-5. Harry's Dream, Linlace, Moon Harvest and Snap Judgement also ran.

SECOND RACE—Six furlongs:
Itsie Bitsie (Kopel) —10.00 6.20 4.80
Mate Tea (Schmidl)— — — 14.60 9.40
Rockrim (Tucker) — — — — — 5.00
Time, 1:12 4-5. Wright Iron, Some Scout, Sandy Boy, Falermain, Golden Duchess, Pageantry, Destined, Handy Baggage and Giantess also ran.

THIRD RACE—Six furlongs:
Joy Flag (Porter)— —52.20 27.80 15.20
Forced Landing (Hightshoe) 5.00 3.60
The Rew (Tucker) — — — — — 5.00
Time, 1:12 3-5. Tugboat, Pampered, Cash Book, Cablegram, Slim Jane, Flying Amazon, Balaath, John's Son and Sighting Bar also ran.

FOURTH RACE—Six furlongs:
Bonanza (Longden) —11.80 7.40 5.80
Lady Hockberger (Deering)— 8.20 4.80
Armstrong (Critchfield) — — — 6.40
Time, 1:12 2-5. Starogan, Little Dinah, Charmed Eyes, True Charm and Balios also ran.

FIFTH RACE—Mile and a sixteenth:
Lt. Greenock (Longden) 5.20 2.60 2.20
Kearsarge (F. A. Smith) — 3.40 2.80
Happy Bolivar (Wimmer) — — — 3.40
Time, 1:46 2-5. Bobs Boys, Billy I also ran.

SIXTH RACE—Six furlongs:
Bachelor Dinner (Hightshoe) — — — — 35.80 14.20 7.20
Fickle Chance (Longden) — — 7.00 4.40
Great Haste (Simmons) — — — 5.20
Time, 1:11 2-5. Ladfield, Rough Party, Dorothy B., Vote Boy and Candy Maid also ran.

SCRATCHES.
First race—War Tumult, Bye Bye Will, Jamesville. Second race—Top Shell, Grandma's Boy. Parva Stella. Third race—Discourse, Early Call, War Chase, Narise. Fourth race—Tornadic, Hidden Dust. Seventh race—O'Neill, Flying Dere. Eighth race—Lee Laffoon.

At Washington Park.

Weather clear; track fast.

FIRST RACE—Five and one-half furlongs:
Merina (Fisher) — — 6.60 4.00 2.60
Recussion (Renick) — — — 9.80 4.40
Uneasy (Albrecht) — — — — — 3.00
Time, 1:06 2-5. Bomar, Busy K., Airlap, Shatterproof, Judge Hasten, Hook It, Hermosillo, Scotland Topsy and Overplay also ran.

SECOND RACE—Six furlongs:
Dark Tyrant (James)— 6.40 3.80 2.80
Very Wise (Dotter) — — — 4.20 3.00
Bal Ele (Fisher) — — — — — 3.20
Time, 1:13. Smilin Ed, Night Brigade, Discriminate, Well Heeled, Oh Dolly, Polyphote, Prince John, Baldy and Tomye also ran.

THIRD RACE—Seven furlongs:
Cherrytime (S. Neal) 52.20 18.60 13.80
Bert Reid (McClellan) — 9.80 8.20
Imperial Ebee (Renick) — — — 10.20
Time, 1:24. Merry Caroline, High Torque, Euryalus, Just Frank, Lisa Belle, Prince Heather, Lookabout, Flavor and Beeks also ran.

FOURTH RACE—Mile and 70 yards:
Imperial Pal (James) 9.20 4.20 3.20
Onwentsia (Chestnut) — — 3.40 2.80
Payne (Guymon) — — — — 4.40
Time, 1:42 1-5. Blue Bud, Burnt Trail, Wee Emma, Ceallaigh, Polywhisk also ran.

FIFTH RACE—Six furlongs:
Infidox (J. Renick) — 28.20 15.80 8.60
Isaiah (Callahan) — — — 20.00 10.20
Toro Nancy (Balaski) — — — 4.40
Time, 1:11 1-5. Silverette, Billy Bee, Visigoth, Chief Cherokee, Rock X, Blue Train and Slim Rosie also ran.

SIXTH RACE—One mile and 70 yards:
Brown Feathers (Albrecht) — — — 6.40 3.60 2.80
Prince Pest (Mauro) — — — 5.40 3.60
Colonel Ed (Guymon) — — — —5.00
Time, 1:42 1-5. Countess Ann, South Gallant, Brandon Prince also ran.

SCRATCHES.
First race—I Do, Pansys First, Lakeview, Wise Dart, Western Slope, Pecos. Second race—Defier, Redgo, Jirasol II, Flight of Gold, Hasty Rock, Fancy Flight. Third race—Glittering, Quasimodo, Chauvenet. Fifth race—Below Zero, Sunned. Eighth race—Teddy Boy, Bosopl, Night Flower, Black Scout, Evening Gown, Triolet.

At Connaught Park.

Weather showery; track fast.

FIRST RACE—One mile:
Die Cast (Terhune) — 14.90 5.80 2.80
Tout Feu (Fowler) — — 4.60 2.70
Baton D'Amour (Bond) — — — 2.55
Time, 1:44 3-5. Silvertail, Which Prig, Stone Chatter and Rockroma also ran.

SECOND RACE—Four and one-half furlongs:
Royal Broom (Bond) — 4.60 3.05 2.40
Cloudy Weather (Terhune) — 3.50 2.90
Saludean (Smock) — — — 2.85
Time, 0:56 3-5. Lowry, Risco and L'Etoile also ran.

THIRD RACE—Five and one-half furlongs:
Happy Fox (Barker)— 12.05 5.65 4.95
Jean Pittston (Wood) — — 8.10 6.50
Soliloquy (Harris) — — — 4.05
Time, 1:08 3-5. Lexis, Tannia, Paddy Burns, Justa Plane, Assyrian Prince, Candy Pot and Magna Mater also ran.

FOURTH RACE—Five and one-half furlongs:
Gold Flake (G. Horn) 3.75 3.50 2.65
Galthea (Smock) — — — 8.15 4.70
Maggie Love (Feeney) — — — 3.00
Time, 1:08 3-5. High Dry, Fancy Clothes, Jean Gaffney, Leflore, Rockson, Wise Carmen and Miss Worthmore also ran.

FIFTH RACE—Six furlongs:
Idolatry (Collins) — — 4.05 2.95 2.60
Indefinite (Barker) — — 5.25 3.65
Old Dominion (Smock) — — — 3.65
Time, 1:15 3-5. Cliftons Agnes, Hurdy Gurdy, Powder Monkey, Tadcaster, Hourless Queen and Justa Teacher also ran.

SCRATCHES.
Third race—Surly, Thornhill, Jim McCabe, Fool's Folly, Brizette, Free Lark. Fourth race—Fario, Donpa, Rosevale, Tomboy, Fanny, Red Vamp. Fifth race—The Corner. Sixth race—Vanvola, Wild Rosebud, Fair Charter, Zode, Elise S, Bronx Lady. Seventh race—Wrackell.

At Thistledown.

Weather cloudy; track fast.

FIRST RACE—Six furlongs:
Lady Sybil (Mojena) 10.40 5.80 4.20
Midas (Carroll) — — — 10.00 7.60
fWahcoo (Rodriguez) — — — 3.80
Time, 1:13. Hearty, Lady Dedlock, R. L. Baker, El Portal, Georgia Meaden and fPat Bane also ran. f—Field.

SECOND RACE—Six furlongs:
Gay Streamer (Meloche) — — — — 5.80 3.20 2.20
Cavalero (Montgomery) — — 5.00 2.60
aBusy Daughter (Vercher) — — 2.20
Time, 1:14 4-5. Rich Jane, aSpectrum, Miss Ward, College Miss, Captain Jeffers and Dixie Flapper also ran.
a—Hoffman and Haggard and R. R. Roberts entry.

THIRD RACE—Six furlongs:
Battling Knight (Richardson) — — — — 8.40 3.60 3.00
Doc Oster (Chojenacki) — — 3.40 2.80
Everybody (Grill) — — — — 6.80
Time, 1:13 2-5. Jay D., Delma Dunn, Lynvete, Domino Player, Emil Pasha, Friend John, Mere Satin and Thunder Lou also ran.

FOURTH RACE—One mile and 40 yards:
Ricciardo (Meloche) — 5.80 2.80 2.40
Western Run (Turner) — — 3.00 2.40
Ragacreek (Chojnacki) — — — 3.20
Time, 1:44 2-5. Corties John, Donna Lascari, Bonagai, Bonnie Cain also ran.

FIFTH RACE—Six furlongs:
Transmutable (Chojnacki) 4.40 2.80 2.20
Indiantown (L. Turner)— — 3.20 3.00
Odd Star (Mojena) — — — 2.20
Time, 1:11 3-5. Royal Treasure and Indian Salute also ran.

SCRATCHES.
First race—Jadva. Third race—Foxy Quiller. Fifth race—Zevson, Sweeplike, Wise Bessa. Seventh race—Off Duty, Hoptoit, Day Letter, Don Pablo.

At Saratoga.

First race, purse $1000, claiming, two-year-old maiden fillies, five and one-half furlongs:
*aTwenty 100 Cherry Orchard 109
Salavena 104 Night Watch 105
My Katherine 105 Quadrangle 109
The Wink 109 *Elizabeth Farley 108
*Dickery Dock 104
Chilca 113 North Riding 105
Betty Byrne 105 aBlack Witch 105
aSage Stable entry.

Second race, purse $1000, steeplechase, selling, four-year-olds and up, about two and one-quarter miles:
Ondott 133 John Poindexter 130
Clonard 136 Reightsone 136
Ridian 153

Third race, the Saratoga Sales Stakes, purse $2500, two-year-olds, five and one-half furlongs:
aZostera 122 Ba-Maedic 122
Sonny Joe 122 Melodiana 119
aThe Runner 122 Goldey F. 119
No Sir 122 bJohn P. War 122
aWilliam Ziegler Jr. entry.
bMaemere Farm-Mrs. W. H. Furst entry.

Fourth race, purse $1000, claiming, three-year-olds and up, six furlongs:
War Lassie 105 Bonsold 115
*aLittle Lie 105 Maxine F. 105

Fifth race, purse $1200 added; Class C, three-year-olds and up, one mile and a furlong:
Amagansett 113 Thorson 116
Giant Killer 114 Chatmoss 110
Star Scout 102 Gillie 114
Reminding 107

Sixth race, purse $1000, claiming, three-year-olds and up; Wilson mile:
Flying Falcon 105 aDedication 117
*Hoops 111 Boy Valet 113
Four Spot 116 Hymn 103
aAladdins Dream 113 *Distracting 110
Pastry 113
aE. J. Regan-R. McKeown entry.

REDS BUY WEINTRAUB FROM ROCHESTER CLUB

By the Associated Press.

CINCINNATI, Aug. 3. — Phil Weintraub, Rochester outfielder, has been purchased by Cincinnati, Red officials said today. He is expected to report before the end of the season.

Cincinnati was reported to have paid $10,000 for the slugging outfielder. The deal also called for the Reds to supply Rochester with a player or an additional $5000.

Glen Carbon Nine Loses.

The Glen Carbon nine, leader in the Southwestern Illinois Inter-City Baseball League, lost its second game in succession yesterday afternoon, Venice taking an 11-3 victory. East St. Louis, the second place team, defeated Maryvill, 8-4, and advanced to within a game of Glen Carbon. Collinsville won from Granite City, 7-6, and Edwardsville defeated Livingston, 12-3, in other games.

COLLYER'S SELECTIONS

At Suffolk Downs.

1—Direct, Toothpick, Jinx.
2—GOOD OMEN, Miss Trophy, Old Veteran.
3—Busby, Discourse, Light Heeled.
4—Conservative, Lucy Glitters, Queenful.
5—Bien Fait, Dancing Doll, Upside Down.
6—Marcleave, Office Boy, Byrdex.
7—Golden Sceptre, Flying Dere, Stone Martin.
8—Long Lit, American Prince, Black Mail.

At Saratoga.

1—School Mom, Cherry Orchard, Dickery Dock.
2—Ridian, Clonard, John Poindexter.
3—GOLDEY F., Maemers-Furst entry, Ziegler entry.
4—Bon Soir, Jacobs entry, Maxine F.
5—Reminding, Thorson, Amagansett.
6—Distracting, Hoops, Regan entry.

At Thistledown.

1—Don Grafton, Take Me, Jay Bee Jay.
2—Snoops, Bonnie Pan, Lovito.
3—Miss Twinkling, Closing Event, Sneeze.
4—Vesee, Playaway, Baby Witt.
5—Hernandez entry, Dora May, Zsar.
6—Burning Up, Chifally, Little Argo.
7—WILLIAM V., Paradox Girl, Army Surgeon.
8—Prophetic, Purple Wing, Indiana Flyer.

At Washington Park.

1—Gumption, Colonel Julian, Co'op.
2—Countess Marie, Dark Prince, Frank C.
3—INFLAME, Miss Ritz, Firm Hand.
4—Kapado, Undated, Our Patty.
5—Danise M., Manners Man, Recovery.
6—Miss Melody, Hasty Glance, Below Zero.
7—Tracker, Flying Match, Pre War.
8—Mad Frump, Erebus, His Way.

At Hamilton.

1—Hasty Belle, Broadcast, Gene D.
2—Allons, Fred Tracy, Dark Robina.
3—Desert Call, Billie Wise, Listaro.
4—Cudgeldoe, Roche D'Or, Frigid Frosty.
5—Idle Flirt, Fascinator, Noble Spirit.
6—MEDWAY ENTRY, Black Falcon, Bay Drop.
7—George E. Miller, Be Thankful, Princely Pal.

MOST PROBABLE WINNER—Good Omen. COLLYER'S SYSTEM HORSE—Goldey F. BEST PARLAY—Goldey F., Good Omen, Medway entry, to win. DAILY DOUBLE—Direct, Busby, Suffolk.

RACING SELECTIONS

By LOUISVILLE TIMES

At Saratoga.

1—Chilca, Elizabeth Farley, Quadrangle.
2—Ridian, Ondott, Clonard.
3—John P. War, Goldey F., The Runner.
4—LORD TOURNAMENT, El Bandido, Bonsoir.
5—Thorson, Chatmoss, Giant Killer.
6—Aladdins Dream, Distracting, Pastry.

At Suffolk Downs.

1—Bye Bye Will, Riehthing, Cobe.
2—Infinata, Miss Trophy, Skipton.
3—Busby, Discourse, Strolling Home.
4—Lady Bewithus, Conservative, Lucy Glitters.
5—Upside Down, Black Buddy, Dancing Doll.
6—Marcleave, Bunny Martin, Byrdex.
7—STONE MARTIN, Aukai, Grandpas Boy.
8—Long Bit, American Prince, Blackmail.

At Thistledown.

1—Jaybeejay, Dangerlee, Takeme.
2—Snoops, Lovito, Overshady.
3—Sneeze, Oriental Miss, Sayloma.
4—Baby Witt, Playaway, Vesee.
5—Combahee, Zsar, Judge Kavanagh.
6—CHIFALLY, Little Argo, Squall.
7—Army Surgeon, William V., Delgado.
8—Handsome John, Indian Flyer, House Afire.

At Washington Park.

1—Col. Julian, Blind Sage, Oddesa Boy.
2—Sir Midas, Dark Prince, Magic Land.
3—Inflame, Indian Head, Sun Tryst.
4—Belleek, Uncle Mike, Undated.
5—Manners Man, Cardarrone, Don Creole.
6—Ep, Surveyor, Hasty Glance.
7—Spanish Lad, Redress, Tracker.
8—MAD FRUMP, Erebus, Charlie Chan.

BIGGS, MISSOURI U. FOOTBALL PLAYER, HURT IN AUTO CRASH

By the Associated Press.

POPLAR BLUFF, Mo., Aug. 3.—Fred Biggs, member of the Missouri University football team, was injured yesterday in an accident in which an automobile and two trucks were involved. Doctors say his injuries are not serious. Biggs is spending his vacation at the home of his parents in Neelyville.

Pitches Second No-Hit Game.

Lorraine Hrdlicka pitched her second consecutive no-hit, no-run game last night as her team, Judge Sestric, defeated the General Supply Girls, 3 to 0. Lorraine struck out 14 batters, retiring 10 straight.

Sample Ballot of the Republican Ticket

INDORSED AND RECOMMENDED BY THE REPUBLICAN INDIANS—PRIMARY AUGUST 4, 1936
For use at the polls in marking your ticket
Take this ballot with you

GOVERNOR: CLAUDE L. LAMBERT
LIEUTENANT-GOVERNOR: HENRI CHOUTEAU
SECRETARY OF STATE: L. D. THOMPSON
STATE AUDITOR: GEORGE HACKMANN
STATE TREASURER: ARCH D. WILLIAMS
ATTORNEY-GENERAL: J. GRANT FRYE
JUDGE OF SUPREME COURT DIVISION NO. ONE: LIEUTELLUC CUNNINGHAM
JUDGE OF SUPREME COURT DIVISION NO. ONE (Unexpired Term): CONWAY ELDER
JUDGE ST. LOUIS COURT OF APPEALS: OTTO O. FICKEISSEN
REPRESENTATIVE IN CONGRESS FOR MISSOURI FOR ELEVENTH CONGRESSIONAL DISTRICT: CHARLES F. MEIER
REPRESENTATIVE IN CONGRESS FOR MISSOURI FOR TWELFTH CONGRESSIONAL DISTRICT: ROBERT F. MILLER
REPRESENTATIVE IN CONGRESS FOR MISSOURI FOR THIRTEENTH CONGRESSIONAL DISTRICT: HARRY E. WIEHE
STATE SENATOR FOR TWENTY-NINTH SENATORIAL DISTRICT: PAUL KOEHLER
STATE SENATOR FOR THIRTY-FIRST SENATORIAL DISTRICT: SIMON HART
STATE SENATOR FOR THIRTY-THIRD SENATORIAL DISTRICT: WALTER C. SCHOENBECK

JUDGES OF THE CIRCUIT COURT FOR THE EIGHTH JUDICIAL CIRCUIT: CLYDE C. BECK, A. R. A. GARESCHE, FRANK LANDWEHR, JOSEPH LEMEN, LARRY D. SLATTERY, VERNON R. WELLS
JUDGE OF ST. LOUIS COURT OF CRIMINAL CORRECTION, DIVISION NO. TWO: EDWARD E. BUTLER
REPRESENTATIVES, FIRST DISTRICT: NICHOLAS DeRIENSO, FRANCIS M. O'BRIEN, ALBERT E. SCHWEITZER, BERT WOTLI
REPRESENTATIVES, SECOND DISTRICT: RICHARD NICHOLS, JOHN B. RIXMAN, HARDEY FORTNER
REPRESENTATIVES, THIRD DISTRICT: E. N. BRYANT, HENRY D. ESPY, JOSEPH FELDMAN, MRS. CHARLES L. PAFFMORE
REPRESENTATIVES, FOURTH DISTRICT: FLOYD AKER, E. L. DUKE, CARL H. GOENER, CHARLES H. WAGER
REPRESENTATIVES, FIFTH DISTRICT: WILLIAM E. CAULFIELD, GEORGE GRIMM, JR., CHARLES E. HOMEYER, CHARLES E. SCHAFFNER
CIRCUIT ATTORNEY FOR CITY OF ST. LOUIS: EDWARD GRAGG
SHERIFF FOR CITY OF ST. LOUIS: ANTON SCHULER
PUBLIC ADMINISTRATOR FOR CITY OF ST. LOUIS: ALFRED L. GRATTENDICK
CORONER FOR CITY OF ST. LOUIS: R. W. JANSEN
TREASURER FOR CITY OF ST. LOUIS: ANDREW A. KOETTKER

THE REPUBLICAN INDIANS, 401 BUDER BLDG., 7th & MARKET
C. J. PURSEY, Chief of General Council
FRANK LAFSER, 13th Ward
WALTER WEAVER, 12th Ward

RACING ENTRIES

At Suffolk Downs.

First race, purse $1000, claiming; two-year-olds; maidens; five and one-half furlongs:
Cobe 115 Molasses Bob 115
Paques 107 Geologist 110
Traitress 107 Direct 115
Miss Pecan 107 *Rielthing 102
Gypwick 107 Jinx 107
*Toothpick 107 Orphan Lass 107
Dusky Miss 107 Bye Bye Will 115
*Scotch Boy 110 Miss De Mie 112

Second race, purse $1000; claiming; three-year-olds; six furlongs:
*Old Veteran 102 Skipton 112
*Good Omen 110 Sir Rollie 107
Paul Junior 111 Miss Trophy 109
Dark Wizard 106 Infinata 112

Third race, purse; $1000; claiming three-year-olds; six furlongs:
*Notice Me 104 Discourse 115
*Sun Cap 101 Busby 115
Light Heeled 115 *Lady Carrot 105
*Strolling Home 106 Sighting Bar 108
A. O'Connell 105 *Bay Hero 100
*Deep Run 100

Fourth race, purse $1000; fillies; two-year-olds; five and one-half furlongs:
Gray Shot 108 Story Time 110
Lucy Glitters 110 Queen Full 108
Lady Bewithus 108 Conservative 110
Brave Agnes 108

Fifth race, purse $1000; four-year-olds and up; six furlongs:
Upside Down 110 Candy Prince 115
Bien Fait 111 Black Buddy 111
Enthusiasm 111 Eldee 110
Earl Porter 111 Dancing Doll 110
Sand Broom 106 Thundertone 111
Blandishment 106

Sixth race, purse $1000; claiming; three-year-olds; one mile and 70 yards:
Bunny Martin 111 Still Alarm 108
Toney Boy 107 *Konfalon 111
Marcleave 113 Thumbs Down 113
First Bid 110 Bydrex 116
*Office Boy 111 Pocket Piece 111
Continuity 105 *Sir Windsor 108

Seventh race, purse $1000; claiming; four-year-olds and up; one mile and a sixteenth:
Cohort Miss 100 Aukai 112
*Golden Septre 107 *Pocket 100
*Grandpa's Boy 112 Stone Martin 117
The Mauler 110 Flying Dere 105
*Wandrel 107

Eighth race, purse $1000; claiming; four-year-olds and up; one mile and one-sixteenth:
*O'Neill 108 Long Bit 114
Almaha 116 Polly B. 102
Saint 111 American Prince 110
Blackmail 113
*Apprentice allowance claimed.
Weather clear; track fast.

At Washington Park.

First race, purse $800; claiming; two-year-olds; six furlongs:
Co-Op 113 Disarray 110
Col. Julian 113 *Mindalo 105
Odessa Boy 110 *Blind Sage 113
Mt. Sard 105 *Colonels Miss 105
*Johns Mae 102 *Gumption 105
Flip Flap 110

Second race, purse $800; claiming; two-year-olds; six furlongs:
*Gold Spray 102 *Quotum 108
*Madcap Yankee 108 *Frank C. 110
Dark Prince 110
Countess Mario 110 *Charwitch 102
*Sir Midas 103 Magic Land 110
Quincy 105 Big Mum 107

Third race, purse $800; three-year-olds; six furlongs:
Tarping 108 *Miss Ritz 101
*Humble Issue 95 *Batman 103
Firm Hand 103 *Pine Ridge 100
*Inflame 105 Duckie Rose 103
*Dixie D. 103 *Sourdine 98
Miss Flicker 103 Kayak 105
*Cubanette 98 Indian Head 113
*Lotus Flower 101 Maroaret G. 100
Daria 106 Sun Tryst 108

Fourth race, purse $800, claiming, three-year-olds, six furlongs:
*Undated 111 OnSlaught 105
Entree 106 *Lake Shore 100
*Laurian 100 Belleek 108
*Kapado 108 *Hedon 101
*Parisian Gray Ethel 103
Witch 98 Attauquechee 105
Uncle Mike 111 *Sarah Justice 98
*Geraldine M 95 Sir Ajax 108
*Bird's Eye 100 Our Patty 103
Shasta Banner 105

Fifth race, purse $1200, three-year-olds and up, six furlongs:
Cardarrone 103 Recovery 96
Manners Man 110 Danise M 98
Don Creoel 103

Sixth race, purse $1100, claiming, four-year-olds and up, six furlongs:
Ep 110 Miss Melody 110
*Below Zero 99 *Hasty Glance 108
*Surveyor 113 *Dark Zeni 110
*Illeanna 99 *My Surprise 113

Seventh race, purse $1100, claiming, four-year-olds and up, one mile:
Braving Danger 113 Spanish Lad 113
*Prewar 105 *Flying Watch 108
Busy Spain 110 Redress 113
*Tracker 110

Eighth race, purse $1000, claiming, three-year-olds and up, mile and one-eighth:
*Erebus 110 Rudenia 98
*Charlie Chan 106 *Mad Frump 112
*Brass Buttons 103 *Mount Lookout 105
His Way 110
*Apprentice allowances claimed.
Weather, clear; track, fast.

At Thistledown.

First race, purse $600, claiming, maiden two-year-olds, Thistledown course (80 feet less than five and a half furlongs):
Takeme 111 Humber 111
Bagenomina 111 *Dewy Moon 110
Free Forester 114 Flodur 114
Dangerlee 111 *Don Grafton 109
*Candy Wrapper 106 *Sales Tax 106
Jaybeejay 114 Linnie Kate 111

Second race, purse $600, claiming, three-year-olds and up, six furlongs:
*House Baby 107 Snoops 116
*Bonnie Pan 107 *Cacarina 101
Over Shady 112 *Tocaya 107
Irish Play 106 *Cheronap 107
*Shadow Dawn 111 Game 112
Lovito 112 *Cohort Lass 101

Third race, purse $600, claiming, three-year-olds and up, six furlongs:
Monie Blue 112 Sayloma 112
*Carom Gal 107 *Closing Event 107
Wise Mona 112 *Gertrude V. 107
*Sedalia 107 Thistle Ress 112
*Hazel Brown 107 Sneeze 112
Oriental Miss 106 *Miss Twinkling 107

Fourth race, purse $600, claiming, three-year-olds and up, mile and a quarter:
Barrette 99 *Prince Reno 107
Ben Machree 104 *Playaway 113
Vesee 109 *Baby Witt 100
Alsang 107 *Countess Bye 97

Fifth race, purse $800, three-year-olds, mile and 40 yards:
Professor Paul 112 Zsar 112
Judge Kavanagh 110 aCombahee 112
Dora May 105
Corum 112 aFlag Cadet 112
aB. Hernandez entry.

Sixth race, purse $600, claiming, three-year-olds and up, mile and 40 yards:
Indian Lace 104 Little Argo 111
*Chifally 114 *Miss Flip 103
*Scotland Beauty 106 Windshield 111
*Squall 103
*Lady Genie 109 *Burning Up 108

Seventh race, purse $600, claiming, four-year-olds and up, mile and one-sixteenth:
*William V 110 *ArmySurgeon 110
*Paradox Girl 105 Delgado 110
*Pompous Peter 105 *Miss M. Lutz 110
Miss Dolly 108 Odessa Beau 110
Luna Bright 105 *Hagerman 105
Office Girl 105 Master Frank 110

Eighth race, purse $600, claiming, three-year-olds, mile and 40 yards:
Stepahead 105 Indiana Flyer 110
Handsome John 110 Escopette 105
Spanish Hour 105 Malita J. 105
*Purple Wing 100 House Afire 105
Ulrica 105 *Lucky Foot 105
Miss Petrina 111 *Prophetic 105
*Apprentice allowance claimed.
Weather cloudy, track fast.

At Hamilton.

First race, purse $600, claiming, four-year-olds and up, six and one-half furlongs:
Thermal 108 Hasty Belle 110
Oderic 110 Cessna 110
Patsy Sweep 108 Broadcaster 115
Eileen D 103 Speycrest 105
Wee Toddler II 103 Abercrombie 110
Nell Kuhlman 110 Pretty Monk 110
Nunsway 113 Empress Yvonne 110
Gene D. 118

Second race, purse $600, claiming, two-year-olds, five and one-half furlongs:
Dark Robina 98 Fred Tracey 108
Cave Boy 101 Elba Maid 101
Queens Color 105 Allons 113
Uva 105

Third race, purse $600, claiming, three-year-olds and up, six and one-half furlongs:
Careless Knight 109 Khako Fuller 102
Justa Jane 107 *Simosee 107
Rondolier 99 Billie Wise 112
Listaro 112 Boscobel 112
Desert Call 110 Trajectory 112
High Flag 108 Chips 112

Fourth race, purse $600, claiming, Canadian foaled, three-year-olds and up, one and one-sixteenth miles:
Beechview 110 Doer 112
Frigid Frosty 112 Paravant 107
Cudgeldoe 110 Roche D'Or 112
Miss Gormley 110

Fifth race, purse $600, claiming, three-year-olds and up, one and one-sixteenth miles:
Payrack 108 Drusus 112
Noble Spirit 112 Anacreon 113
Fascinator 118 Idle Flirt 113

Sixth race, purse $700, three-year-olds and up, six and one-half furlongs:
Bay Drop 115 aFar Cry 109
Black Falcon 115 Goggles 103
Cherry Stone 100 Sock Dologer 114
Poop Deck 112 aPeaceful 107
Plain Ben 114
aMedway Stable entry.

Seventh race, The St. Paul, purse $600, claiming, three-year-olds and up, Canadian foaled, one and one-sixteenth miles:
Be Thankful 115 Chaste Morn 110
George E. Princely Pal 115
Miller 110 King Bob 115
*Safari 103 Salvus 108
Tea Jester 110

At Connaught Park.

First race, purse $300, claiming, three-year-olds and up, six furlongs:
Instead 117 Brother Newt 105
*Twidgets 102 Blonde Jester 105
Investor 112 Rosesilla 102
Miss Donovan 107 Arbranch 112
Belle Fuller 107

Second race, purse $300, claiming, three-year-olds and up, Canadian foaled, six furlongs:
Anoka 111 Time Limit 105
Hidden City 106 Romarch 112
Crystal Beach 109 Oiseau Noir 106
Sleaford 111 Malabar 106
Oltation 110 Carack 105
Don Sweep 111 Filana 103
Fatal Gift 106 Stage Idol 106
Solid 105 High Croft 105

Third race, purse $300, claiming, three-year-olds and up, five and one-half furlongs:
Sycee 108 Micabill 113
Royal Splendor 102 Hey Kelly 113
Lady Lyon 102 Jane McCrea 108
Westys Butler 113 Catsweep 113
Super Power 113 Rosevale 102
New Boots 108 Our Nurse 108
*Fairio 102 Brizette 108
Protractor 113 Barkis 113

Fourth race, purse $300, claiming, three-year-olds and up, five and one-half furlongs:
Sienna 108 Jim McCabe 107
Thornhill 100 Charlies Girl 108
Donpa 113 Riffle 102
Harry Bowman 113 Free Lark 95
Tom Whittier 108 Alderman Jack 107
*Red Vamp 103 Mr. Peck 113
*Canana 108 Mollie B. 108
Don Carlos 113 Tomboy 108

Fifth race, purse $300, claiming, three-year-olds and up, six furlongs:
Nyack 112 Federal Reserve 117
Dr. Jillson 117 Recital 112
*The Millay 100 Eddie Wrack 112
Idle Victory 107 Lady Dunlin 107

Sixth race, purse $300, claiming, three-year-olds and up, mile and one quarter:
Dunfern 109 All Square 102
Wm. Allan Jr. 109 Voltear 109
Secret Lover 109 *Golden Sandals 104
Baggataway 109 Sir Dean 109

Seventh race, purse $300, claiming, three-year-olds and up, one mile:
Air King 114 St. Omer 114
*Miss Catalan 104 Winston D. 111
Toastmaster 111 Honey Sweet 111
Penang 111 *Idolatry 106
Kuvito 111 Contraband 111

Cubs' Current Hitting Slump Nullifies Excellent Pitching

By the Associated Press.

If the Chicago Cubs don't soon snap out of their current hitting slump, there will be no world's series change jingling in the pockets of Charley Grimm and company this fall.

Their great pitching brigade is still the best in the big-time, but no mound staff can be expected to hold up under the weak support coming from a lineup which, outside of Frank Demaree, has not been hitting its individual weight for days.

Blow Nice Lead.

As a result of this batting drouth alone, the Cubs blew a three-game lead in the National League last week, all but lost first place to the St. Louis Cardinals, and wound up on the short end in both sides of a doubleheader with the Bees yesterday.

With the Gas House Gang still tough to beat, and the revived New York Giants traveling at their hottest pace of the season, the Cub outlook has changed considerably for the worse in the last two weeks.

Both the Cards and Giants moved up yesterday, while the Cubs were bowing 4-3 and 3-2, despite the fine pitching performances of Bill Lee and Curt Davis in the opener and Lon Warneke in the nightcap.

Their inability to hit in the clutch proved the margin of defeat for the Cubs, as Danny MacFayden tightened up on them in the first game, and Ben Cantwell held them in check in the second.

Carl Hubbell stopped the Pirates with four hits to give the Giants a 3-2 victory. The Dodgers split with the Cincinnati Reds, taking the nightcap 5-2 after being nosed out 4-3 in the opener.

The Yankees and Indians, ending their "crucial" American League series, got nowhere in 16 innings, winding up in a four-all deadlock because of darkness.

The White Sox regained the form that carried them into the first division and took over third place by belting the Boston Red Sox in both ends of a doubleheader, dropping the gold-plated crew from the Hub City into the second division.

Cain Is Winner.

Sugar Cain's six-hit pitching won the opener 9-1, and a tremendous rally from behind a nine-run handicap decided the nightcap, 12-11, in 12 innings.

Finally ending their seven-game losing streak—longest of the season—Pete Appleton pitched the Senators to a 5-3 edge over the Tigers, with the aid of a three-run scoring spree in the ninth.

HUDLIN WINS NEGRO TENNIS CHAMPIONSHIP

Richard Hudlin again won the St. Louis Negro Men's Tennis championship to make it eight times in all, when he defeated E. C. Grady Jr. in the men's singles final yesterday on the clay courts at Tandy Park. The scores were: 6—3, 1—6, 6—2, 6—3.

In the women's singles final Mrs. Ruby Lawrence defeated Miss P. Green, 6—4, 6—4. Mrs. Lawrence is holder of the Missouri Valley Negro women's championship and now is four times winner of the local title.

E. C. Grady Jr. coupled with Gordon Nelson to defeat Harris and Caldwell in the men's doubles. The scores, 6—4, 6—2, 6—0.

In the mixed doubles final Voris Dickerson paired with Miss Adelaide Bruce to defeat Howard Smith and Mrs. Ruby Lawrence, 6—4, 4—6, 6—4.

Andrews paired with Wilson to beat Bernard Knighten and Phillips in the junior doubles final, 6—3, 6—3.

Knighten easily captured the first set in the junior final when he trounced his opponent James Gleason, 6—3, but had difficulty in gaining the next set at 8—6.

Each division winner was awarded a silver trophy.

Cubs Usually Score Early.

The seventh, eighth and ninth innings are the poorest for the Cubs. They score most of their runs in the third inning, figures show.

Batting and Fielding Records Of Cardinals and Browns

Cardinals.

Name.	Pos.	G.	AB.	R.	H.	2b.	3b.	HR.	SH.	SB.	RBI.	Ave.	PO.	A.	E.	Pct.
Garibaldi	3b-2b	19	41	10	17	7	0	0	1	1	6	.415	20	15	4	.897
Medwick	lf	99	408	70	149	35	8	15	3	3	102	.365	233	9	1	.996
Mize	rf-1b	71	214	46	77	19	4	12	3	1	52	.360	416	21	3	.993
S. Martin	2b-ss	72	273	59	89	17	4	6	4	17	36	.326	133	217	20	.946
	3b-rf-cf	97	393	93	120	25	10	9	1	17	62	.305	169	22	11	.946
Collins	1b-rf	70	222	42	65	10	3	11	1	1	37	.294	455	33	5	.990
Davis	c-3b	74	262	21	77	19	1	2	1	0	43	.294	292	31	7	.979
Walker	p	19	24	2	7	1	0	0	1	0	0	.292	2	22	1	.960
Durocher	ss	85	317	39	89	15	2	1	4	3	44	.281	204	235	16	.965
Heusser	p	24	18	3	5	0	0	0	0	0	1	.278	2	5	0	1.000
Moore	cf	96	418	61	109	29	3	3	2	7	34	.261	307	11	5	.984
J. Martin																
King	rf-lf-cf	47	56	11	14	1	1	0	1	2	9	.250	28	0	0	1.000
Ogrodo'ski	c	54	128	20	32	9	1	1	0	0	12	.250	159	14	3	.983
Frisch	2b-3b	67	218	27	54	7	0	1	5	1	19	.248	127	221	12	.967
Earnshaw	p	24	46	4	11	2	0	0	1	0	6	.239	7	26	1	.971
Parmelee	p	22	55	3	13	2	1	0	1	0	6	.237	12	29	0	1.000
Gelbert	3b-ss	69	228	28	51	11	2	3	2	2	21	.224	81	129	9	.959
J. Dean	p	33	79	6	19	7	2	0	3	0	14	.203	4	30	0	1.000
Rhem	p	6	6	1	1	0	0	0	0	0	0	.167	0	2	0	1.000
Fullis	rf-lf	24	20	5	3	0	0	0	0	0	0	.150	6	1	0	1.000
Haines	p	16	24	2	3	0	0	0	3	0	1	.125	1	16	1	.944
Winford	p	24	32	0	3	0	0	0	0	0	0	.094	4	10	1	.933
P. Dean	p	15	30	0	2	0	0	0	3	0	1	.067	1	9	0	1.000

Cardinals' batting average, .288. Fielding percentage, .972.

Browns.

Name.	Pos.	G.	AB.	R.	H.	2b.	3b.	HR.	SH.	SB.	RBI.	Ave.	PO.	A.	E.	Pct.
Hornsby	1b	2	5	1	2	0	0	0	0	0	1	.400	10	0	0	1.000
Pepper	rf-cf	57	98	8	29	4	0	2	1	0	20	.296	27	1	2	.933
Coleman	rf	65	112	11	33	4	3	2	0	0	28	.295	29	0	3	.906
Bottomley	1b	89	340	51	99	26	7	10	4	0	60	.291	688	34	5	.993
Clift	3b	91	384	88	112	30	10	10	1	11	45	.292	94	194	15	.950
Hemsley	c	71	228	27	66	17	2	1	2	1	24	.289	192	43	10	.959
West	cf	98	342	51	98	16	2	3	7	2	41	.287	296	6	5	.984
Lary	ss	101	413	68	118	15	3	1	5	22	35	.286	224	319	28	.951
Carey	2b-ss	98	375	46	107	21	6	1	2	2	45	.285	234	331	17	.955
Caldwell	p	26	32	4	9	1	0	1	2	0	5	.281	4	11	3	.833
Bell	rf-lf-1b	101	396	59	136	28	7	5	4	1	75	.343	282	15	11	.964
Bejma	2b-3b	36	50	9	13	1	2	1	0	0	5	.260	24	41	4	.918
Solters	lf	98	396	62	110	29	5	11	2	2	84	.278	234	6	11	.957
Giuliani	c	52	149	16	35	3	0	0	1	0	10	.235	170	19	8	.959
Andrews	p	24	29	1	6	2	0	0	1	0	5	.207	2	20	1	.957
Hogsett	p	28	51	6	8	2	0	0	1	0	0	.157	2	28	2	.938
Van Atta	p	34	17	1	3	1	0	0	0	0	0	.176	1	21	1	.957
Thomas	p	24	40	3	7	2	0	0	6	0	5	.175	2	19	0	1.000
Tietje	p	18	15	4	1	0	0	0	1	0	1	.067	1	14	1	.938
Knott	p	34	31	4	2	0	0	0	3	0	1	.065	10	19	3	.908
Mahaffey	p	22	16	0	1	1	0	0	0	0	0	.062	0	3	1	.750
Liebhardt	p	11	3	0	0	0	0	0	0	0	0	.000	0	2	1	.667

Browns' batting average, .281. Fielding percentage, .967.

THE LAWYERS' ASSOCIATION OF THE EIGHTH (ST. LOUIS) JUDICIAL CIRCUIT OF MISSOURI

by a Referendum in which ALL ST. LOUIS ATTORNEYS were invited to participate, has indorsed, and now recommends to the voters, that nominees for the following offices be chosen at the Primary Election, August 4, 1936, from the following candidates:

For Judge of the Circuit Court
(City of St. Louis)
(Six to be Nominated)

DEMOCRATS
ERNEST F. OAKLEY
RICHARD T. BROWNRIGG
CHILTON ATKINSON
FRANK LEE
WILLIAM B. FLYNN
THOMAS BOND
FRANK B. COLEMAN
JOSEPH F. DICKMANN
DAVID J. MURPHY
THOMAS J. ROWE, JR.
FRANCIS L. KANE
GEORGE C. MACKAY

REPUBLICANS
ARTHUR H. BADER
FRANK LANDWEHR
ROBERT W. HALL
GRANVILLE HOGAN
M. HARTMANN
CLYDE C. BECK
A. R. A. GARESCHE

For Judge of the St. Louis Court of Criminal Correction, Division No. 2
(One to Be Nominated)
JOSEPH L. SIMPSON
JOSEPH F. SCHMITT
EDWARD E. BUTLER

For Circuit Attorney
(One to Be Nominated)
FRANKLIN MILLER
J. EDWARD GRAGG

THE LAWYERS' ASSOCIATION OF THE EIGHTH JUDICIAL CIRCUIT OF MISSOURI
506 OLIVE ST.
Stewart D. Flanagan, President

SAMUEL P. McCHESNEY, Vice President, Refer. Chairman   HYMAN G. STEIN, Chairman of The Judicial Institute

PLEASE CUT OUT THIS LIST AND TAKE WITH YOU TO THE POLLS

AUDITORS REPORT ON COUNTY PROSECUTOR

More Efficient Accounting System Urged; All Fees Turned Over, They Find.

Installation of a more efficient accounting system and exercise of greater care in keeping records in the office of the Prosecuting Attorney of St. Louis County were urged in a report filed in County Court today by Schuessler, Keller & Co., public accountants, following their audit of the books of Prosecuting Attorney C. Arthur Anderson, as ordered by the County Court.

The auditors found that all of the $11,829 in fees received by Anderson during his first three years in office had been turned over to the County Treasurer, as required by law, and that all his expenditures from the $2500 contingent fund, set aside for him annually, were "reasonable."

The Prosecuting Attorney receives an annual salary of $5000 and an additional $1500 as a member of the Parole Board. All fees received by the office must be turned over to the Treasurer quarterly. Of the $11,829 he received between Jan. 1, 1933, and Dec. 31 of last year, $4569 was turned over by Constables and Justices of the Peace, $6857 by the Treasurer's office and $402 by the Circuit Clerk's office.

Fees received by the Prosecutor from the Treasurer are turned back to him intact at the end of each quarter. In commenting on the accounting system now in use, the report suggested that "this arrangement be taken into consideration" if a new accounting system is installed.

Accounted for All Fees.

The auditors reported that Anderson turned over to them all his bank statements and canceled checks and approved of their suggestion that they verify transactions affecting his office by communication with Constables and others concerned. They found that all fees the Prosecutor received were deposited in a separate bank account and that the accuracy of the amounts deposited was verified by reference to records of the Circuit Clerk, the County Clerk, the County Treasurer and the various Constables.

"Information thus obtained indicates to us that Mr. Anderson has accounted for all fees turned over to him," the report said.

"In conducting our examination we noticed quite a number of clerical errors in recording transactions and in preparing reports, none of which had any effect on the net income of the office, and we suggest that the clerk in charge of the records be instructed to exercise more care in the future."

Fees on Criminal Cases.

A fee is supposed to be paid the Prosecuting Attorney in every criminal case where a fine is assessed. The auditors found that township officers had remitted 933 fines to the Treasurer but that the Prosecutor had received only 914 fees, totaling $4569, in these cases. The auditors noted that in the 19 cases in which the Prosecutor received no fees, either the latter had waived the fee or township officials had failed to collect it.

Expense of the office paid from the contingent fund for the three-year period totaled $6256, compared with $4711 spent during a similar period preceding Anderson's term. In 1933 the office used $1547 from the fund, in 1934, $2327, and in 1935, $2381. In the latter two years the office was put to considerable expense in prosecution of the Kelley kidnaping cases and nearly half the amount spent in those years was for traveling expenses. The auditors, while finding no fault with the Prosecutor's use of the contingent fund, recommended that in the future more complete records be kept pertaining to expenses, and added that this suggestion had already been adopted.

In conclusion the report recommended that the Prosecuting Attorney file with the County Court, at least once a month, a complete list of all money due his office but not yet collected. This would necessitate submission to the Prosecutor by Justices and Constables, at frequent intervals, complete information relative to their dockets, it was stated. If this system were adopted, the report went on, it would enable the County Court, through its auditing officer, to cooperate with the Prosecuting Attorney in collection of fees and also keep the Court closely in touch with activities of the Justices and Constables.

NEW APPEAL FOR CHOIR SINGER

Last Minute Effort to Save Man Convicted of Killing Wife.

By the Associated Press.

BOSTON, Aug. 3.—Unless the Massachusetts Supreme Court grants the last minute appeal of Newell P. Sherman's attorneys for a new trial today, the 27-year-old Sutton choir singer may die in the electric chair tonight for killing his wife.

His attorneys, J. Fred Hume and William W. Buckley, said they would seek a new trial today for the 240-pound singer convicted of tipping over a canoe and allowing his wife, Alice, 22, to drown in Lake Singletary, July 20, 1935. They said they had new evidence to present. The State contended the killing was motivated by Sherman's infatuation for Esther Magill, 18, fellow-worker in a machine shop. Sherman reported the death as an accident.

Cemetery at Taltal, Chile, After Earthquake

—Associated Press Photo.

TOMBS were destroyed and caskets dislodged from their vaults by the violence of the earthquake at Taltal, July 13. Above is a view of a cemetery after the shocks.

AVERAGE FACTORY EARNINGS OF AUTO WORKERS UP 16 PCT.

Manufacturers Report Stability of Employment Exceeds That of Any Previous Year.

By the Associated Press.

DETROIT, Aug. 3.—The Automobile Manufacturers' Association said in a statement today that average earnings of automobile factory workers were 16 per cent higher this year than in the 1935 production season and 52 per cent higher than in 1934.

As a result of the industry's stabilization program, the statement said, the number of employes at work has shown a fluctuation of less than 6 per cent during the eight months from November, when production started, through June.

"This record," the association said, "resulting from combination of the industry-wide stabilization program undertaken last fall and the material growth of business, exceeds the stability and continuity of employment experienced by the industry in any previous year and finds no parallel in strictly comparable industrial operations.

"In terms of weekly earnings, the average for all employes during April and May of this year was $32. Against this is a previous mark of $35 in the spring of 1929, when, however, the cost of living was much higher."

The satement estimated that "at least 150,000 persons were kept employed last winter in automobile and allied plants, who normally would have been laid off awaiting a later start of production."

JIMMY WALKER BACK IN U. S.

Former New York Mayor Says He Will Vote Democratic.

By the Associated Press.

NEW YORK, Aug. 3.—Former Mayor James J. Walker, who resigned under fire in 1932 during an investigation of his office by Franklin D. Roosevelt, then Governor of New York, returned from Europe today, and said: "I am still a Democrat and I'm going to vote the Democratic ticket."

Walker, who was accompanied by his wife, the former Betty Compton, was welcomed by a small group of friends who boarded the Normandie at Quarantine. There was no welcoming crowd at the pier.

POLITICAL ADVERTISEMENT

JOE TATE
Republican Candidate
STATE SENATOR
25th District
St. Louis, Franklin and Gasconade Counties
WORLD WAR VETERAN
George Ineichner, 5086 Waterman Ave.

SIX PLANES AT SCOTT FIELD GROUNDED AFTER FATAL CRASH

Ships of New Type Kept Idle Pending Report of Board of Inquiry.

Six new type Douglas observation planes have been grounded at Scott Field pending an effort to determine what caused the wing to crumple on a plane of the same type Saturday, killing two enlisted flyers, Private Jesse Neal and Richard A. Wegrich of the Fifteenth Observation Squadron. A board of inquiry is expected to make a report in about a week.

The seven planes, known as the O-46A, were received last month from the Douglas factory in California. They are the latest observation planes designed for the army. Neal, the pilot, and Wegrich, observer and radio man, were making a radio contact flight, two miles southeast of Smithton, Ill., in the new monoplane when the wing crumpled and the ship went into a violent spin. Neal jumped, but struck the tail surface of the fast moving ship, suffering fatal injuries. His parachute opened and carried him to earth. Wegrich did not get out of the ship and died in the crash.

Funeral services for the two flyers were held this morning in the Scott Field gymnasium. Neal, 27 years old, will be buried in Oklahoma City, Ok., his former home. Wegrich, who was 26 years old and married, resided in Belleville. His body will be buried in the National Cemetery at Jefferson Barracks.

Bishop Winchester's Wife Dies.

CHICAGO, Aug. 3.—Mrs. Eliza Atkinson Lee Winchester, wife of the Rt. Rev. James R. Winchester, retired Episcopal Bishop of Arkansas, died here yesterday at the home of her daughter, Mrs. James E. Montgomery. Funeral services will be at Millwood, Va., Wednesday.

POLITICAL ADVERTISEMENT

A VOTE FOR HIRTH
Democratic Candidate for Governor
WILL BE A
VOTE AGAINST THE PENDERGAST MACHINE AND ELECTION FRAUDS
Vote Early Tomorrow
FRATERNAL PROTECTIVE ASSOCIATION OF MISSOURI
506 Olive Street
C. F. Wescoat, Pres. Martha Siemer, Secy.

GERMAN-AMERICANS' PLEA IN POLITICAL RACE ASSAILED

Carl Sievers Says Stand Expressed by One Group Is Not Representative.

Carl Sievers, 2646 Russell boulevard, secretary of the St. Louis Association of German - American Democrats, yesterday issued a statement denying that an appeal by a group of citizens of German extraction to voters to support either Jesse W. Barrett or William Hirth for the nomination for Governor, was representative of the majority opinion of naturalized Germans in St. Louis.

Sievers said that the Protective Committee, representing 20 German sick and death benefit societies, had rejected a request for such an indorsement and had specifically voted not to indorse the two candidates.

The organization of which he is secretary, Sievers said, is supporting Lloyd C. Stark for the Democratic nomination.

WHEN YOU VOTE

CAST YOUR BALLOT IN FAVOR OF THIS PLATFORM

1. Odorless Naptha Cleaning
2. Careful Spotting
3. Strict Inspection
4. Seam Rips Re-Sewed
5. Proper Pressing — Reshaping
6. Prompt Delivery
7. Prices Within Reason
8. Careful Handling
9. Cash and Carry Laundry Service

SEE PAGE 73 CLASSIFIED TELEPHONE DIRECTORY FOR THE NEAREST STORE AND METRO BALLOT BOX.

MAIN OFFICE PHONE NE. 1120-21-22

VOTE for METRO SPICK & SPAN CLEANERS

As *Fresh* as her Tu-lips!

CIGARETTES, like lovely ladies and tall tulips, are most alluring, when they're freshest.

And, when those cigarettes are *Double-Mellow* Old Golds, made from the pick of *prize crop* tobaccos, neither time, nor money, nor effort is spared in guarding their priceless freshness.

That's why every pack of Old Golds is wrapped in *double* Cellophane. TWO jackets of Cellophane. Moisture-proof. The highest quality.

It is this ingenious double wrapping that locks out dampness, dust, and dryness . . . that seals in *double-mellow* flavor, smoothness, fragrance . . . that gives you, in every Old Gold, the deep enjoyment of fine tobaccos, *really* fresh.

P.S. That "Double-Money-Back" Offer still holds good. It's open for 30 days from today.

...and made from the finest Prize Crop Tobaccos

Copyright, 1936, by P. Lorillard Co., Inc.

Editorial Page
Daily Cartoon

PART THREE

APPROVED LISTS OF CITY BAR AND LAWYERS' ASSN.

Groups Recommend Certain Candidates Seeking Judicial Nominations in Primary Tomorrow.

POLLS ON ENTRIES FOR CIRCUIT JUDGE

Attorneys Also Sounded Out on Those Seeking Circuit Attorney and Criminal Court Jobs.

Both the Bar Association of St. Louis and the younger Lawyers' Association of the Eighth Judicial Circuit have recommended certain candidates seeking nominations for judicial offices in tomorrow's primary election.

The Bar Association, in a nonpartisan poll of its members, selected as best qualified for office, regardless of political affiliation, the following candidates:

For Circuit Judge, Judges Arthur H. Bader, Robert W. Hall and Frank Landwehr, all Republicans; Chilton Atkinson, Richard T. Brownrigg and Frank B. Coleman, all Democrats.

For Circuit Attorney—Circuit Attorney Franklin E. Miller, Democrat.

For Court of Criminal Correction—Police Judge Joseph L. Simpson, Democrat.

The Lawyers' Association in its poll sent ballots to all St. Louis lawyers in good standing, asking them to say simply whether each candidate was qualified or not. Political affiliations of the candidates were not listed.

In this poll the following candidates were chosen as qualified:

Circuit Judges—Ernest F. Oakley, Richard T. Brownrigg, Chilton Atkinson, Frank Lee, William B. Flynn, Thomas Bond, Frank B. Coleman, Joseph F. Dickmann, David J. Murphy, Thomas J. Rowe Jr., Francis L. Kane and George C. Mackay, Democrats; Arthur H. Bader, Frank Landwehr, Robert W. Hall, Granville Hogan, M. Hartman, Clyde C. Beck and A. R. A. Hesche, Republicans.

Court of Criminal Correction—Joseph L. Simpson and Joseph F. Schmitt, Democrats; Edward E. Butler (unopposed), Republican.

Circuit Attorney—Franklin Miller (incumbent, unopposed), Democrat; Edward Gragg, Republican.

Petitions to Be Circulated.

Petitions will be circulated by the Bar Association to put its Non-Political Judicial Ticket on the November general election ballot. If any of those indorsed in the poll of nomination, the next in rank of preference will be placed on the ticket. This ranking has not been made public. All candidates indorsed by the Bar Association were among those listed as qualified by the Lawyers' Association. The Bar Association will take steps to support its ticket in the November election.

The Lawyers' Association, through its Judicial Institute, comprising laymen as well as lawyers, has endeavored to promote the candidacies of those whom it held qualified, as shown by the poll.

Dr. Holt Speaks for Bar List.

Dr. Ivan Lee Holt, pastor of St. John's Methodist Church, in a sermon at a union service with Second Baptist Church at his church yesterday, urged the congregation to follow the recommendations of the Bar Association in voting. While, he said, he would not inject partisan politics into his sermon, this was good non-partisan advice. "No man can be a Christian," he declared, "who is not a Christian in all of his life relationships. He must assume the responsibilities of citizen. I do not think you can be indifferent as to who is controlling affairs in this city or state or nation and still be a Christian. Go to the polls to vote on Tuesday."

McCHECK QUITS THE RACE

Congressman Out Because of Mother's Illness, He Says.

By the Associated Press.

SEATTLE, Wash., Aug. 3.—Congressman Marion A. Zioncheck, opposed for re-election by five Democratic and four Republican candidates, announced today he was not seeking re-election because of his mother's illness. All his opponents assailed his recent Washington, New York and other misadventures.

Zioncheck, who escaped from a Maryland sanitarium several weeks ago to return here, discussed "persecution" in confirming the withdrawal announcement made by the Washington Commonwealth Federation but said his mother's illness was the real reason.

either Jesse W. Barrett or William Hirth for the nomination for Governor, was representative of the majority opinion of naturalized Germans in St. Louis.

Sievers said that the Protective Committee, representing 20 German sick and death benefit societies, had rejected a request for such an indorsement and had specifically voted not to indorse the two candidates.

The organization of which he is secretary, Sievers said, is supporting Lloyd C. Stark for the Democratic nomination.

LOT
HIS

naping

dry Service

RO
SPAN
NERS

ips!

es and tall tulips,
ey're freshest.

e Double-Mellow
k of prize crop
ey, nor effort is
ss freshness.

Golds is wrapped
ackets of Cello-
hest quality.

pping that locks
. . . that seals in
ss, fragrance . . .
d, the deep en-
fresh.

ble-Money-Back" Offer still holds
open for 30 days from today.

Inner jacket of Cellophane opens from the top

Tobaccos

Copyright, 1936, by P. Lorillard Co., Inc.

APPROVED LISTS OF CITY BAR AND LAWYERS' ASSN.

Groups Recommend Certain Candidates Seeking Judicial Nominations in Primary Tomorrow.

POLLS ON ENTRIES FOR CIRCUIT JUDGE

Attorneys Also Sounded Out on Those Seeking Circuit Attorney and Criminal Court Jobs.

Both the Bar Association of St. Louis and the younger Lawyers' Association of the Eighth Judicial Circuit have recommended certain candidates seeking nominations for judicial offices in tomorrow's primary election.

The Bar Association, in a non-partisan poll of its members, selected as best qualified for office, regardless of political affiliation, the following candidates:

For Circuit Judge, Judges Arthur H. Bader, Robert W. Hall and Frank Landwehr, all Republicans; Chilton Atkinson, Richard T. Brownrigg and Frank B. Coleman, all Democrats.

For Circuit Attorney—Circuit Attorney Franklin E. Miller, Democrat.

For Court of Criminal Correction—Police Judge Joseph L. Simpson, Democrat.

The Lawyers' Association in its poll sent ballots to all St. Louis lawyers in good standing, asking them to say simply whether each candidate was qualified or not. Political affiliations of the candidates were not listed.

In this poll the following candidates were chosen as qualified:

Circuit Judges—Ernest F. Oakley, Richard T. Brownrigg, Chilton Atkinson, Frank Lee, William B. Flynn, Thomas Bond, Frank B. Coleman, Joseph F. Dickmann, David J. Murphy, Thomas J. Rowe Jr., Francis L. Kane and George C. Mackay, Democrats; Arthur H. Bader, Frank Landwehr, Robert W. Hall, Granville Hogan, M. Hartman, Clyde C. Beck and A. R. A. Hoesche, Republicans.

Court of Criminal Correction—Joseph L. Simpson and Joseph F. Schmitt, Democrats; Edward E. Butler (unopposed), Republican.

Circuit Attorney—Franklin Miller (incumbent, unopposed), Democrat; Edward Gragg, Republican.

Petitions to Be Circulated.

Petitions will be circulated by the Bar Association to put its Non-Political Judicial Ticket on the November general election ballot. If any of those indorsed in the poll of nomination, the next in rank of preference will be placed on the ticket. This ranking has not been made public. All candidates indorsed by the Bar Association were among those listed as qualified by the Lawyers' Association. The Bar Association will take steps to support its ticket in the November election.

The Lawyers' Association, through its Judicial Institute, comprising laymen as well as lawyers, has endeavored to promote the candidacies of those whom it held qualified, as shown by the poll.

Dr. Holt Speaks for Bar List.

Dr. Ivan Lee Holt, pastor of St. John's Methodist Church, in a sermon at a union service with Second Baptist Church at his church yesterday, urged the congregation to follow the recommendations of the Bar Association in voting. While, he said, he would not inject partisan politics into his sermon, this was good non-partisan advice.

"No man can be a Christian," he declared, "who is not a Christian in all of his life relationships. He must assume the responsibilities of a citizen. I do not think you can be indifferent as to who is controlling affairs in this city or state or nation and still be a Christian. Go to the polls to vote on Tuesday."

ZIONCHECK QUITS THE RACE

Congressman Out Because of Mother's Illness, He Says.

By the Associated Press.

SEATTLE, Wash., Aug. 3.—Congressman Marion A. Zioncheck, opposed for re-election by five Democratic and four Republican candidates, announced today he was not seeking re-election because of his mother's illness. All his opponents assailed his recent Washington, New York and other misadventures.

Zioncheck, who escaped from a Maryland sanitarium several weeks ago to return here, discussed "persecution" in confirming the withdrawal announcement made by the Washington Commonwealth Federation, but said his mother's illness was the real reason.

Judicial Candidates Indorsed By St. Louis Bar Association

NAMES of candidates selected by the St. Louis Bar Association in a non-political poll of its members as best qualified for judicial office are published herewith for the information of voters in tomorrow's primary:

For Circuit Judge:
Judge Arthur H. Bader, Republican.
Judge Robert W. Hall, Republican.
Judge Frank Landwehr, Republican.
Chilton Atkinson, Democrat.
Richard T. Brownrigg, Democrat.
Frank B. Coleman, Democrat.

For Circuit Attorney:
Circuit Attorney Franklin Miller, Democrat.

For Judge of Court of Criminal Correction, Division 2:
Police Judge Joseph L. Simpson, Democrat.

The Bar Association's poll named members' leading choices only, for the number of offices to be filled instead of selecting a candidate from each party for each office. As it turned out three Democratic and three Republican candidates for Circuit Judge were selected, although under the non-partisan ballot any number of Republicans or Democrats, up to six, might have been chosen.

NORMAN THOMAS ASKS LANDON FOR VIEWS ON COMPANY UNION

Socialist Candidate Queries Roosevelt in Speech About Stand on Sharecroppers.

By the Associated Press.

ALLENTOWN, Pa., Aug. 3.—Norman Thomas, Socialist candidate for President, today addressed questions to the presidential candidates of the two major political parties on their attitude on labor questions. In a speech at a picnic here, he asked Gov. Alf M. Landon, Republican nominee, to "clarify his stand on company unions."

"Is he, as his acceptance speech would seem to indicate," Thomas said, "opposed in principle—aside from any constitutional question—to the Wagner law forbidding company unions? Does he, or does he not, recognize that in this area the Bethlehem Steel Co. has used the intimidation of job control and a spy system to maintain industrial serfdom? Is it his position that all we can expect of government during an organizing campaign is that it should keep hands off, except to prevent open violence?"

Thomas asked Roosevelt to declare his stand on efforts to organize sharecroppers.

"Mr. Roosevelt," Thomas said, "how much is your friendship for labor worth? You hope to carry Pennsylvania by the votes of the workers, what about Arkansas and other cotton states where the worst exploited workers have no votes? . . . Will you now declare publicly and explicitly where you stand in reference to them, their problems and their right to organize without fear of the whip and the mob?"

FEW REMAINING EVIDENCES OF SANCTIONS FOUND IN ROME

Meatless Days Gone; Heatless Ones Would Be Welcome in Summer Temperatures.

By the Associated Press.

ROME, Aug. 3.—Tourists who expected to note a scarcity resulting from the late sanctions are finding few visible reminders. Meatless days are gone and the former heatless ones would be welcome in summer temperatures.

But the price of gasoline still is extortionately high, although tourists may obtain a discount. Here and there may be seen shops and hotels with sections of their advertising signs painted out or removed. The obliterated portions probably were written in English and removed as a precaution against reprisals by street demonstrators.

Restaurant menus may list such bizarre comestibles as "Aduwa soup" or "Makale Tea" which were discovered after patriotic fervor prompted restaurateurs to expunge foreign-named dishes from their offerings. The visitor occasionally may find a bartender reaching for a bottle of Italian gin instead of the imported product as he makes his martini. It is force of habit from the santionist days when handling a bottle of English liquor was faintly suggestive of high treason. Another anti-sanctions measure still enduring is the extinguishing of half the city's street lights at 10:30 p. m.

NEW SAN FRANCISCO BRIDGE INCOME TO BE INSURED

$44,000,000 Policy to Guarantee $4,000,000 Yearly Return, as Well as Accident Protection.

By the Associated Press.

TOWANDA, Pa., Aug. 3.—A $44,000,000 insurance policy which will guarantee an annual income of $4,000,000 from the eight-mile Golden Gate Bridge connecting San Francisco and Oakland, will be taken out Sept. 1, Glenn Woodruff, engineer of design for the structure, told friends here.

Woodruff stopped over for a visit with his parents, Mr. and Mrs. A. E. Woodruff, while en route from New York to San Francisco. He said he had been making arrangements for the insurance.

The policy will protect the bridge from damage by fire, earthquakes, ship collision or collision of motor vehicles or trains while crossing it. A $33,000,000 policy placed three years ago expires this fall.

The toll for automobiles probably will be 60 cents, Woodruff said. It will be open for use Nov. 12. He said 18 months more will be required to complete the lower deck for interurban trains.

SOVIET MEAT SUPPLY UP, DRAFT REDUCED

Decorations Awarded for Food Production Expansion; Hundreds of New Barber Shops.

By the Associated Press.

MOSCOW, Aug. 3.—A decree sharply reducing the amount of meat that collective and individual farmers will have to turn over to the Government in 1937 and 1938 was made public last night.

Hereafter farms will be required to turn over from 10 to 15 kilograms of meat from each cow killed, 22 to 32 kilograms from each hog and five to eight kilograms from each sheep. (A kilogram is about 2.2 pounds.) Previously the requirements have been 120 kilograms of beef, 30 kilograms of pork and eight kilograms of mutton per head.

The Government recently announced that cattle on collective farms had increased 30 per cent in 1936 and hogs 45 per cent.

General Food Production.

Hundreds of employes and officials of the food industry were decorated yesterday for their work in the Soviet drive to expand production.

Two women, both of them recent visitors of Mrs. Franklin D. Roosevelt, were singled out for exceptional honors from the Government. They were Paulina Zhamchuzhina, wife of Vyacheslaff Molotoff, president of the Council of Commissars, who is head of the Moscow perfume trust, and Liudmila Shaposhknikova, former head of the Leningrad perfume trust.

Both received the red banner of the Order of Labor for having exceeded their production quotas in 1935.

Fifty others received the Order of Lenin, 120 the red banner and 260 were awarded badges of honor.

Thousands More Barbers.

The Council of Peoples' Commissars of the Russian Socialist Federated Soviet Republics announced 715 new barber shops, with 2860 chairs, would be opened in 1936. Next year, the statement said, 1412 shops, with 5648 chairs, will be opened. During the rest of this year 4940 barbers will be trained, and 10,750 will be instructed in 1937.

Barber shops will even be installed on the larger collective farms. They will be placed on a self-supporting basis.

Training schools for beauty attendants will be installed as well as colleges for barbers.

COL. ROOSEVELT WILLING TO RUN FOR GOVERNOR

To Accept G. O. P.'s Nomination if It Is Offered to Him in New York.

By the Associated Press.

NEW YORK, Aug. 3.—Col. Theodore Roosevelt, son of the late President, said yesterday he would accept the Republican nomination for Governor of New York if the party should select him at its state convention in September.

The Republican party, he said, should nominate a man who will contribute the greatest strength to the national ticket and "whoever he is he should accept."

His statement was made in a letter to his friend, Fred M. Lewis, president of the Ted Roosevelt Merchants' and Salesmen's League, who had written asking him if he would be a candidate for the Governorship.

Col. Roosevelt, now 48 years old, was the Republican candidate for Governor in 1924 and was defeated by Alfred E. Smith. Since then he has been Governor of Puerto Rico and Governor-General of the Philippines. Three men already are actively seeking the Republican nomination. They are George R. Fearon, minority leader of the State Senate; Mayor Rolland B. Marvin of Syracuse, and Supreme Court Justice William F. Bleakley of White Plains.

Medal for Maj.-Gen. Bolles.

NEVADA, Mo., Aug. 3.—A distinguished service medal voted recently by the Missouri State Military Council will be conferred on Major-General Frank C. Bolles, commanding officer of the seventh corps area, Omaha, at Camp Clark here Aug. 20. Gov. Park will present the medal. Major-General Bolles, who will retire in September, is a native of Rolla, Mo.

A. F. L. COUNCIL'S TRIAL OF LEWIS FACTION BEGINS

Prosecutor Sketches Charges Against Leader of Industrial Union Movement and 11 Aids.

'DEFENDANTS' NOT AT THE SESSION

Henry Ohl Jr. Urges Compromise, but William Green Says Hopes for Settlement Are Dim.

By the Associated Press.

WASHINGTON, Aug. 3.—William Green, president of the American Federation of Labor, told reporters today that hopes for settlement of the controversy between the craft union faction of the organization and John L. Lewis were "not so bright as they were prior to today's meeting of the Executive Council." He made the statement at the end of the first session of the trial of Lewis and 11 other union leaders for "insurrection and rebellion."

Appearing as prosecutor at the trial, John P. Frey had charged Lewis, president of the United Mine Workers, and the 11 groups in the Committee for Industrial Organization with "ingratitude, treason and contemptuous disregard of the principle of majority rule."

Compromise Plea Offered.

Frey, president of the federation's metal trades department, gave his views after a compromise proposal to delay a showdown was made by Henry Ohl Jr., president of the Wisconsin Federation of Labor. There was no action in Ohl's proposal.

Frey promised his fellow members of the executive council acting as judge and jury that:

"There will be presented to you a voluminous record to substantiate the charges which have been made, and it may become advisable to call certain witnesses." He added that "there will be placed before you the official documents indicating why the unions forming the C. I. O. are not present to reply to the charges filed against them on July 15."

Green Pessimistic.

Green said he based his statement on the second refusal of the Committee for Industrial Organization members to appear before the council to explain their stand.

"This second refusal," Green said, "makes peace much harder to accomplish. As long as there was hope that we could get together to discuss this problem, there was far more hope for a settlement."

The C. I. O. union leaders, three weeks ago, turned down an invitation to appear before the council, before formal charges against them had been made.

Neither Lewis nor any of his associates was present.

Proposal by Ohl.

Ohl proposed that the Lewis committee confine its activity to the steel and rubber industries, that the A. F. of L. support Lewis in organization drives in those fields, and that the issue of industrial versus craft unionism be submitted to the federation convention next November in Tampa. The Ohl proposal was adopted by the Wisconsin Federation in convention several weeks ago.

After he had been before the council an hour and a half, Ohl told reporters the members had not committed themselves to his peace plan, but had "asked a lot of questions." He added he still was hopeful it would be accepted and that he intended to talk with members of the Lewis faction before he returned tonight to Wisconsin.

Ohl said he did not think the organization policy of the A. F. of L., just now was "adequate" or that the committee for industrial organization "can do the job." "The policy must be sufficiently elastic to cover the needs of the workers," he said.

"The question of industrial vs. craft unionism should be left open."

Lewis, president of the United Mine Workers, and his 11 associates in the Committee for Industrial Organization, challenged the council's right to try them and remained away from the session.

Unions in the Lewis group were said in labor circles to include more than 1,000,000 workers. If the council should decide to suspend them, the Federation would lose about one-third of its membership and one-third of its revenue.

Lewis Letter Assails Council.

Lewis sent a letter yesterday to members of his union, assailing the Executive Council for what he said was "flouting" of the "directions of the last two Federation conventions." Privately, craft union leaders denied the Lewis charge, but they refused, they said, to "try their case in the newspapers."

Lewis' letter said:

"We maintain that there is room

Continued on Page 4, Column 3.

Turkish Troops Reoccupying the Dardanelles

WOMEN welcoming infantrymen as they entered the former demilitarized zone recently. The right of Turkey to rearm the straits was celebrated throughout the nation following the signing of the Dardanelles treaty by nine powers at the Montreux conference.

ROOSEVELT APPROVES 'AGGRESSIVE' TACTICS

Farley Says Democratic Expenses Will Be Kept Within $2,000,000.

By the Associated Press.

HYDE PARK, N. Y., Aug. 3.—President Roosevelt gave his approval today at a two-hour political conference to plans of the Democratic National Committee to begin immediately what was termed "an aggressive campaign."

"We're not going to lose any time, we're ready to go," National Chairman James A. Farley said as he emerged from the parley. He said it was decided to hold expenditures within $2,000,000 if possible in the campaign to re-elect the President in November.

"Have you any comment on reports of the availability of Theodore Roosevelt Jr. for the Republican nomination for Governor of New York?" was the next question. "It will be a great nomination," Farley said. "The people of the State of New York on another occasion have rendered their opinion of Col. Roosevelt. It doesn't make any dfiference whom the Republicans nominate. Herbert Lehman will be re-elected Governor in November."

Secretary of Agriculture Wallace and Chester Davis, former AAA administrator and now member of the Federal Reserve Board, were with Farley's party. The summer White House said they were to report on the drouth. But they went in with the political conferees.

Besides Farley, Mr. Roosevelt called W. Forbes Morgan, committee treasurer; L. W. Robert Jr., secretary; Frank Walker, Finance Committee chairman; Miss Mary Dewson, women's division director, and Charles Michelson, publicity director.

FOUR KILLED IN PALESTINE

JERUSALEM, Aug. 3.—Four persons were killed yesterday in a renewal of anti-Jewish disorders in Palestine.

Two Jewish watchmen were shot to death, an Arab detective was killed and a member of an Arab band was killed in three separate disorders. A British soldier was wounded.

MOSLEM UNREST IN ALGIERS; MUFTI MURDERED IN STREET

Ben Dali Stabbed to Death by Assassin; Politics Is Motive, Police Say.

By the Associated Press.

ALGIERS, Aug. 3.—Mohammedan natives were restless today following the killing yesterday of Mufti Ben Dali, a Moslem leader in the Algerian capital.

The Mufti was found lying in the street with a knife in his heart. He was killed, police thought, by a hired assassin. Senegalese troops patrolled the streets to prevent disorders growing out of the killing which was attributed by police to political enemies of the Mufti. A native said the leader, who was 68 years old, was stabbed by a young native as he stopped to receive a kiss on the forehead given to venerable marabouts as a sign of respect.

Police investigated the possibility the dignitary was killed because he signed a telegram in which several Mohammedan officials disavowed the Mohammedan mission which went to Paris with a list of demands from young Algerian extremists.

NANKING TROOPS ROUT KWANGSI SOLDIERS

Force Opposing Domination of Chiang Kai-shek Beaten in Battle.

By the Associated Press.

HONG KONG, Aug. 3.—Central Government troops defeated 3000 provincial soldiers from Kwangsi after a seven-hour battle, Chinese reports said today.

The clash between forces of the Nanking Government and the Kwangsi columns opposing domination of southeastern China by the armies of Generalissimo Chiang Kai-shek was declared to have occurred yesterday at Mushanghu, near Doshing.

These reports also said Eugene Chen, well-known radical leader, arrived in Kwangsi province, apparently to join the independent southern government.

The Nanking leaders, meanwhile, sent an ultimatum to the Kwangsi Government demanding clarification of its attitude by next Wednesday.

Kwangsi Troops Occupy Small Border Towns.

By the Associated Press.

SHANGHAI, Aug. 3.—Kwangsi provincial troops streamed across the southwestern border of Kwangtung province to occupy numerous small border towns and hastily mobilized forces from Kwangtung hurried to the area to block the invasion, the Domei (Japanese) News Agency reported today.

The United States consulate at Canton said the troop concentrations were in the neighborhood of Wuchow. Consular officials said the presence of the American vessel Mindanao and other foreign war craft near Wuchow was considered adequate to meet any emergency and protect foreigners in the territory.

Nanking Government authorities denied any hostilities had occurred, adding the National Government had established a military blockade around Kwangsi to prevent expansion of the rebellious movement in the southern provinces.

IT'S WISE TO
WEISSERT IZE
Textile Weaving Shop
• EXPERT •
REWEAVING
Mail Orders Filled
Holes Tears Burns
R. M. WEISSERT
GE 8698 409 Equitable 613 Locust

Diamond Saves You 20%

Why Carry Cleaning?

Cleaning as fine as money can buy." That's the Diamond pledge. Don't miss St. Louis' biggest cleaning bargain. Phone today.

PLAIN DRESS
MAN'S SUIT
WOMAN'S COAT
TOPCOAT

39¢

FREE DELIVERY

Diamond Specials
FELT HAT or SAILOR STRAW cleaned-blocked . . . 29¢
NECKTIES cleaned . . 9¢
LACE CURTAINS to size 4 ft. x 7 ft. cleaned 39¢

DIAMOND CLEANERS

GR. 4900
2000 SO. KINGSHIGHWAY

ST. LOUIS POST-DISPATCH

Founded by JOSEPH PULITZER
December 12, 1878
Published by
The Pulitzer Publishing Company
Twelfth Boulevard and Olive Street

THE POST-DISPATCH PLATFORM

I know that my retirement will make no difference in its cardinal principles; that it will always fight for progress and reform, never tolerate injustice or corruption, always fight demagogues of all parties, never belong to any party, always oppose privileged classes and public plunderers, never lack sympathy with the poor, always remain devoted to the public welfare; never be satisfied with merely printing news; always be drastically independent; never be afraid to attack wrong, whether by predatory plutocracy or predatory poverty.

JOSEPH PULITZER.

April 10, 1907.

LETTERS FROM THE PEOPLE

Nationalization of Munitions Manufacture

To the Editor of the Post-Dispatch:

A MAJORITY report of the Senate Munitions Committee has recommended Government manufacture of naval vessels and various implements of war, such as powder, machine guns, gun forgings, armor plate, etc., while a minority would leave the munitions industry in private hands but subject it to strict regulation.

While the practices of the private munitions industry have been shown to be most anti-social and its activities a powerful force for war, the majority of the committee is expecting too much if it thinks mere Government ownership and operation of the munitions plants will be a definite cure for war. Contrary to a large sector of public opinion, wars are not entirely caused by a small, powerful group of dealers in arms, who by various shady methods embroil the country in a conflict. Modern war is a highly complex institution; and like other institutions, it has a large number of factors contributing to its continuance.

War has its economic aspects and causes. It may be waged to gain more markets; to find outlets for domestically produced goods; to protect investments; and to benefit powerful interests in a thousand and one ways. War also has its political side, frequently coupled with the economic. Every war has its psychological cause—that indefinable something which makes the mob cheer when it hears martial music. Racial and religious prejudices play a part. Mussolini claimed his war was a mission of civilization and enlightenment to an enslaved people. In considering war factors, one must not overlook the yellow press, which, by propagandizing in the news, can create a militaristic spirit in the country no matter who owns the munitions plants.

Japan is fighting in China for a multitude of reasons; and nowhere in the world is the munitions industry so completely under Government control, outside of the Soviet Union, as in Japan. Another fact might be used to dampen the enthusiasm of those who say nationalization of the munitions industry will insure peace. Modern wars are not fought with munitions alone. A nation might have all the guns, powder and armor plating it needed, yet it would soon collapse if its army and civilian population did not have such articles as foodstuffs, blankets, medicine and the like. In modern warfare, armies do not fight against each other; nations do.

But, though Government ownership of these key war industries will not stop war, it will at least minimize the forces making for war. It will do away with one sore spot that long has been a national scandal. There will be a tendency for the Government to produce only what is necessary for the national defense, under proper management. It may not keep us out of war entirely, but will at least lessen our chances of getting in. Certainly the present system is intolerable and cannot be allowed to continue.

The Government already is manufacturing certain army equipment and there is no indication that it is more inefficient than private manufacturers of arms, who are moved by the incentive for profit. And even the strictest regulation will not take the profit out of privately owned industries. For these reasons, the writer favors nationalization of such industries, not as a cure, but as a palliative.

EMMET V. MITTLEBEELER.
Louisville, Ky.

Father Coughlin's Philosophy.

To the Editor of the Post-Dispatch:

GEN. JOHNSON'S article on Father Coughlin's inflationary philosophy is thought-provoking, especially so when he says that the good father not only wants the Government to repudiate its own debts but, by the same process, he hopes to repudiate all private debts.

It is this writer's opinion that Father Coughlin is in need of a monetary and social justice philosophy, based along lines as propounded by his distinguished fellow priest, Mgr. John A. Ryan of Catholic University of Washington, D. C. His theory is not as superheated or thrilling as Father Coughlin's. It is, however, decidedly more substantial. J. J. B.

Favors Mr. Claiborne's Candidacy.

To the Editor of the Post-Dispatch:

I SAW very much in your editorial of a few days ago in which you commended the candidacy of C. Arthur Anderson for the Democratic nomination for Congress from the Twelfth District because of his fine record as Prosecuting Attorney of St. Louis County. That he has been a vigorous and able prosecutor cannot be denied and there is no dispute but that his fine record should be rewarded.

But do you think it is in the interest of fairness, common sense or good government to reward him at the expense of our sitting Congressman who has made an enviable record? In a Congress that has been criticised as being a "rubber stamp," Mr. Claiborne has stood out eminently. In a Congress that has been criticised for passing ill-considered legislation, Mr. Claiborne has given every evidence of studying measures before him, arriving at his own decisions and of having the courage to back his convictions.

He has been honest, conscientious and courageous and, in the next few years, when we need these qualities as never before, it strikes me that this is an inopportune time to change horses.

COUNTY DEMOCRAT.

USE THE BALLOT!

During the last two weeks, the citizens of St. Louis have watched the unfolding of the most startling condition of election corruption that has occurred here since the days of Butler's Indians, when a political revolution headed by Joseph W. Folk was necessary to rid the city of the thieves and scoundrels who had captured it.

More than 45,000 ghost names—placed upon the books by the crudest methods—were to be used in an effort to determine the results of tomorrow's primary. The crooks peopled empty houses and vacant lots and even went to the cemeteries for names to employ for their purposes.

But for the Post-Dispatch investigation which, in turn, forced the official investigation of the Election Board, these ghost names would have been voted. They would have, in all probability, carried the balance of power in the primaries. A supposedly free election would have become a howling farce, engineered by the political underworld.

In fact, the danger that frauds will be attempted, despite the disclosures of the official investigation, still lurks. This is possible because of the Election Board's refusal to strike the names, on technical legal grounds, and its astounding decision to let the politicians—including, no doubt, many who are responsible for the disclosed frauds—name the special challengers.

If it is ever possible fully to awaken and alarm the electorate, if it is ever possible to instill in every decent citizen a determination to use his vote in the interest of pure elections and good government, this situation should do so!

It shows how the corrupt politicians violate the sanctity of the ballot for their own ends; how, while good citizens make every excuse for not going to the polls, the denizens of the underworld are at work to capitalize on apathy; how, even when corruption is demonstrated, obstacles arise to prevent a complete cleanup.

The ballot is a most precious thing. Without it, there would be no democracy. Yet so many of us consider it a bore and a nuisance to use what it took centuries of blood and tears and misery to achieve.

It is a sorry commentary, not only on our attitude toward citizenship, but on our intelligence for, when we stay away from the polls, we make it easy for the underworld to control our elections and, by the same token, to dominate our destinies.

It may be trite to say we get no better government than we deserve, but it is nevertheless something that may well be pondered on this, the eve of the primaries. Of what avail is it to complain about corruption and inefficiency in government when we stay away from the polls and let the underworld elect our public officials?

Before an aroused electorate, the most potent political machine is powerless. It cannot steal enough votes to counteract the outpouring of honest ones. The scurvy cheaters who pad registration lists and send around squads of repeaters cannot prevail against the avalanche of ballots that decent citizens have at their disposal.

Go to the polls tomorrow! Use the ballot! Be an American citizen, in fact as well as in name!

ALL WET.

They were all set. The crowd was there. The athletes of 52 nations were there—every one of the 5000 of them except Eleanor, and she was there unofficially. The pomp and ceremony were there. And right on the dot Adolf himself was there to speak the word that would break the seal of the eleventh Olympiad. Then came the rain in pelting torrents and the blazing spectacle was a soaking, squishing, bedraggled quagmire. Herr Hitler may have suffered no personal inconvenience. He's the possessor of the 24 umbrellas, isn't he? Or is he? Just the same, if he is the elder brother of omnipotence, as he sometimes implies, and if he is the ruler of wind and wave, land and sea, sky and beyond—well, J. Pluvius just poured it on the Nazi big shot.

"LIKE A MACHINE."

The re-canvass of the poll books discloses that the largest colony of "not found" registrants resides in the Fourth Ward, domain of Jimmy (Little Caesar) Miller. Of 13,671 names appearing on the books from that ward, the investigators were unable to find the owners of 4729, or more than one-third.

This is the bailiwick of which Boss Miller on Aug. 7, 1934, primary day, made the classic utterance: "We're going to vote 'em over here just like a machine." It was a statement of unadulterated truth. And it is apparent that in this ward, voters are also registered "like a machine," a mass-production machine.

A dip into the election statistics for the last few years at any given date discloses the perfection of the machine technique. The virtual uniformity of votes polled by preferred candidates is amazing. In the 1932 elections, for instance, the ward gave 5181 votes to Roosevelt, 5153 to Clark for United States Senator, 5519 to Park for Governor and from 5140 to 5281 each to the 12 Democratic candidates for Representative-at-large. In the 1934 elections, the machine strength was in the 5400s. Nine judges of the Circuit Court got from 5470 to 5483, Truman for Senator got 5483, Griffin for Judge of the Court of Criminal Correction got 5472, Fitzsimmons for the Supreme Court got 5482 and Leedy 5477, Hostetter for the Court of Appeals got 5479. In the city election of 1933, 14 Aldermen polled from 4611 to 4616 votes each—a difference of only five votes between high and low men!

If the watchword in elections is uniformity, it is near-unanimity in the primaries. The Miller slate of Aldermen in the 1933 city primary polled from 3409 to 3728 votes each; their opponents polled between 130 and 454. The vote for the entire Miller slate was 94.2 per cent of the total. In the vote on a nominee for Senator in August, 1934, Jimmy did even better: Cochran had 5968 votes, his three opponents a total of 28. The vote against Cochran thus was the microscopic figure of .00466 of the total! In the same primary, eight candidates for Judges of the Circuit Court got from 5642 to 5947 votes; their opponents, 7 to 387. For Probate Judge, Arnold polled 5969 votes, his two opponents, 29.

Such uniformity and unanimity leave the record of the Pendergast machine in Kansas City far behind. They surpass even the results of the Hitler machine in Germany's "Vote *Ja* or else——" elections. Searching investigation by the Election Board was in order long ago, but it has never been forthcoming. The figures on the registration of June 18, taken in connection with the election statistics for past years, explain a great deal about the machine's workings. Drastic action is imperative to end the Fourth Ward's burlesque of the democratic process.

THE BAR AND THE JUDGESHIPS.

Six circuit judgeships for the Eighth Judicial Circuit, comprising the City of St. Louis, are involved in tomorrow's general primary. Twenty-five Democrats offer themselves as candidates for the Democratic nomination for these six seats. Ten Republicans seek the preference of the voters of their party.

The St. Louis Bar Association, following its practice, has polled its members and listed the six candidates enjoying the greatest support on a basis of 572 ballots.

In the order announced by the association, they are:

Arthur H. Bader, Republican, Circuit Judge for eight years.

Frank B. Coleman, Democrat.

Frank Landwehr, Republican, Circuit Judge for 18 years.

Chilton Atkinson, Democrat.

Robert W. Hall, Republican, Circuit Judge for 18 years.

Richard T. Brownrigg, Democrat.

Confusion has been caused by the fact that there is another and larger list in the field, put out by the new Lawyers' Association of the Eighth Judicial Circuit. Its ballots were sent to the 1984 lawyers who had paid license fees in this circuit. All candidates who received a majority of the 639 accepted ballots—19 candidates in all—appear on the new organization's list. These 19 include the six who constitute the list of the Bar Association.

In the belief that these six names, appearing as they do on the lists of both organizations, are worthy of special attention we have set them out herewith for the information of the voter.

The confusion which has resulted from the announcement of a longer list by the new organization was inevitable. Next time it may be worse because conceivably each list might contain names not on the other. A device designed to afford the lay voter a measure of guidance then would only serve to mix him up.

The present situation furnishes striking evidence that "the ultimate goal," as Forrest M. Hemker, secretary of the Bar Association well says, should be the divorce of the judiciary from party politics.

This separation has been brought about through non-partisan judicial elections in many places. It can be brought about here. Either the lawyers will lead the movement or they will find themselves carried along by a people who in time will no longer stand for the intrusion of the party label into the courts.

MORE GRADE-CROSSING TRAGEDIES.

A passenger train struck an automobile at an unguarded grade crossing at Hamilton, O., recently, and killed nine members of one family, including five children. At Oconomowoc, Wis., on the same day, five occupants of an automobile were killed and one seriously injured when the car was crushed between two trains at a crossing. At Belleville, also on the same day, three St. Louis Negroes were killed when their automobile struck a freight train.

In one day, three grade-crossing accidents take 17 lives! These tragedies are only a small part of the year's toll. Last year, 1680 persons were killed in crossing collisions. In 1934, there were 1554. In 1931, 1811. This year's record gives indications of going above previous high marks, for both rail and motor travel are increasing, while the rate of crossing elimination lags behind.

The Federal Government's $200,000,000 crossing-removal program is slowly getting under way. It is plain, however, that this large appropriation is only a start on solving the problem. The danger, at the present rate, will remain for many years, until the last crossing is removed. Each crossing tragedy is a grim reminder of a major traffic peril, and should spur the efforts to eliminate it.

UNFINISHED BUSINESS.

Attorney-General McKittrick has ruled that absentee ballots can be cast in tomorrow's primary only by those who are in some other Missouri county. That is, the law does not extend absentee voting to qualified persons who are outside the State.

Unfortunate as the ruling is, it was inescapable. Mr. McKittrick read the law and told the inquiring clerk of Buchanan County what could be done under it. He had no choice in the matter.

The mistake was made by the last session of the Legislature. Part of the absentee voting law was amended. Part was not. It was necessary not only to change the section on "who may cast an absentee ballot," so as to permit application by mail as well as in person. The section on qualifying the ballot also needed to be changed. This was overlooked.

This latter section says that the absentee voter shall "subscribe to the affidavits provided for in the application, and on the return envelope for said ballot before an officer authorized by law to administer oaths *in this State*, and such voter shall exhibit the ballot to such officer unmarked, and shall thereupon in the presence of such officer . . . mark such ballot . . ."

What the law provides, therefore, is that the Missourian who is out of the State for the summer or who works as a civil servant in the District of Columbia may apply for a ballot by mail, but that he must rush back to Missouri and qualify it before "an officer authorized by law to administer oaths in this State." That is, if he wants to vote.

The section should be amended in the next session to permit qualification of the ballot by an officer authorized to administer laws in the State or district from which the absentee voter desires to send his ballot. The Illinois absentee voter temporarily in Boston can qualify his ballot before a notary of Massachusetts and mail his ballot back to the county of his residence. That is as it should be in Missouri, which thanks to an August primary, should provide every facility for making absentee voting simple. Every primary finds several thousand Missourians disfranchised by temporary absence from the State.

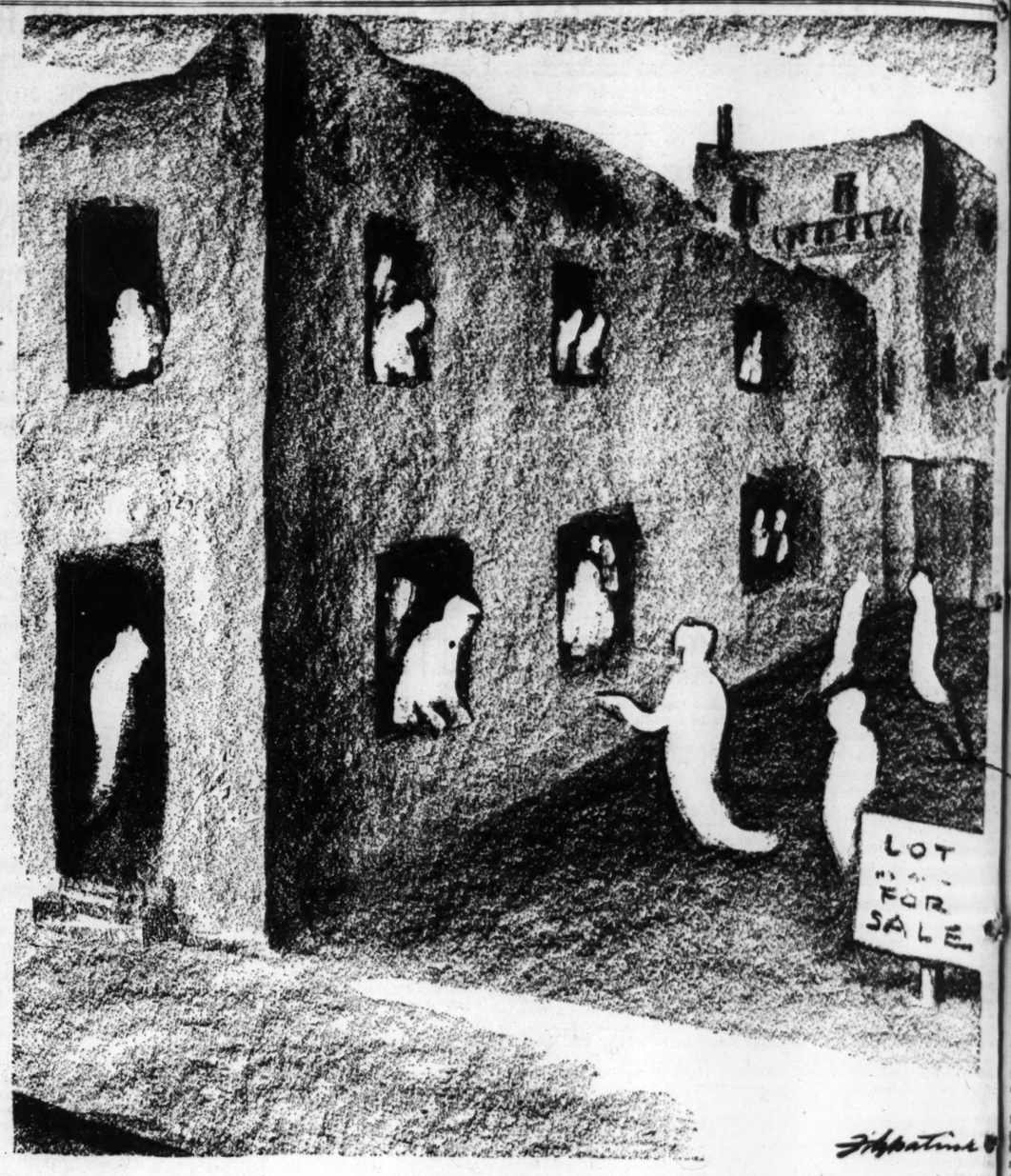

"LOOKS LIKE WE MAY GET A CHANCE TO VOTE, ANYWAY."

The Brookings Route to Recovery

Extended study of nation's economic system by Brookings Institution shows that industry has passed on to consumers too few of the machine's benefits; its solution, differing from scarcity theory, is more goods at lower prices, without wage reductions; administration recovery efforts have moved in opposite direction.

Clifford B. Reeves, New York Business Man, in the Atlantic Monthly.

IN contrast to the almost universal loss of reputations elsewhere in the field of economics has been the increasing respect accorded to the Brookings Institution, whose name is heard more and more frequently in connection with economic questions. Perhaps the reason is that it meets the requirements of scientific approach, organization and fact-finding facilities which have been so frequently lacking in the field of economic research to date.

The Brookings Institution owes its existence to a public-spirited citizen, Robert Brookings, who amassed a fortune in private business and retired to devote himself to public service.

In 1932, the Brookings Institution undertook what is unquestionably the most complete study of broad economic fundamentals ever conducted. The project was financed by the Falk Foundation of Pittsburgh, and required the collaboration of Brookings economists over a period of three years. The purpose of the study was to ascertain, if possible, the reason why our entire economic machine does not function more efficiently year in and year out. The results were published in four parts.

This study succeeded in isolating what the institution believes to be the fundamental reason why the material progress of the nation has been disappointingly slow. According to its findings, the reason is that industry has failed to pass on to consumers enough of the benefits resulting from technological advances, particularly in the past 15 years. The answer, says Brookings, lies in more goods at lower prices.

* * *

This recommendation is directly opposed to much of the economic philosophy now current, and is a direct challenge to price-fixing schemes and stabilization devices.

Under a capitalistic system, the savings made possible by improved technology are supposed to be passed along automatically to the public in the form of lower prices. But in recent years, obstructions to a free competitive system have been built up in the form of price-fixing devices which have prevented consumers from receiving the benefits of lower prices that a free competitive system would have assured them. This conclusion, simple though it may sound, was arrived at only after the most searching inquiry ever made into economic fundamentals.

In the course of its studies, Brookings has exploded the widely held theory that vastly improved technology in recent years has made possible a tremendous potential overproduction of goods, and that our salvation from this glut lies in a reduction of working hours and restriction of output. Although there were wide differences found in technological improvements in various industries, Brookings discovered that, on the whole, improved technique of production had accounted for only an 18 per cent increase in productive efficiency between 1922 and 1929.

Brookings had no sympathy with the philosophy of scarcity now in vogue, and states that the adoption of the proposed 30-hour week would be calamitous. Production, it says, must be expanded, for that is the only method by which the total income of the country can be increased to an amount sufficient to make possible an improved standard of living.

The best solution, in the opinion of the Brookings Institution, lies in a reduction of prices without any decrease in money wages. This method results in an automatic increase in the purchasing power of every consumer. It tends to increase the volume of production, which is the only way the standard of living can be substantially improved.

Under such a policy, if the efficiency of production continued to increase over a period of years, the country could look forward not only to complete utilization of existing productive facilities, but also to the enlargement of such facilities, with more goods for each individual to enjoy. In its studies to date, Brookings has not discussed any methods of insuring price reductions, but expects to examine that subject in future studies.

The gist of the Brookings conclusions is, "more goods at lower prices through elimination of price control." This calls for the free competitive system under which American business is theoretically supposed to operate. The trouble has been that it does not operate that way in practice. An examination of the economic theories recently or at present in greatest vogue shows that most of them are diametrically opposed to the Brookings recommendation.

* * *

The NRA, which, until it was declared unconstitutional, comprised the administration's chief recovery effort, was directly opposed to the Brookings finding. Under the Blue Eagle, fixed minimum prices were established, which resulted in a rigid and artificial price structure. The higher prices tended definitely to curtail production. Likewise the AAA, the administration's second great recovery effort, violated virtually every recommendation of the Brookings studies.

Moreover, the President has made it plain that he does not believe lower prices increase either purchasing power or consumption. In his speech at the Jefferson day dinner of the National Democratic Club in New York on April 25, Mr. Roosevelt said: "You can cheapen the costs of industrial production by two methods. One is by the development of new machinery and new technique and by increasing employe efficiency. We do not discourage that. But do not dodge the fact that this means fewer men employed and more men unemployed."

If that were so, there should be fewer men employed today in the motor industry than when cars were made virtually by hand. Labor today plays a relatively less important part in the manufacture of automobiles than was formerly the case. But instead of finding fewer men employed, as Mr. Roosevelt's theory would imply, we find that employment in the motor industry has increased manyfold. We find also that collateral employment in road building, tire manufacture, oil refining and other activities related to the motor industry has also gained tremendously.

FORGOTTEN PATIENTS.

From the Arkansas Gazette.

Among the world's least known persons are the other patients of Dr. Dafoe of Callander, Ontario.

Dearth of New Capital Issues

Bertram Benedict in Editorial Research Reports.

PREDICTIONS are multiplying that the end of summer will see a substantial increase in the flotation of new long-term securities by private corporations.

In the past, the issue of a large volume of new securities to raise capital has been an indication that depression was really over, and that business improvement was more than temporary. The corporations putting out the new securities were evidently counting on profits from future expansion, and their confidence was shared by the investors who bought the securities. The economic expansion made possible by the new capital created demand for goods, services and labor.

During the depression which began in 1929, the issue of new capital securities fell to almost nothing. After a time, the current interest rate became so low that some new securities were issued to retire old ones of higher interest rates, but this merely exchanged one form of security for another. Some of the new issues were also for the purpose of retiring loans from banks.

Issues for new capital, as distinct from refunding, continued to decline as recovery got under way. Many, if not most, corporations had large cash assets. There was little point in investing them in Government bonds or gilt-edge securities when the yield would be only around 3 or 3½ per cent. It seemed better for such corporations to invest in themselves—that is, to finance expansion out of their own funds.

Also, in many cases, sellers, themselves in a liquid position, would extend credit directly to buyers, who thus did not have to borrow from banks or from the investing public. And business as well as investors hated to make long-term commitments so long as monetary inflation was feared.

* * *

It remains to be seen if corporations will continue to resist the lure of the low rate at which money can now be hired. A 25-year bond issue by the Standard Oil Co. of New Jersey in May was priced to yield only 3.11 per cent. Banks are full of depositors' funds crying for more profitable investment than is afforded by interest on time deposits.

Few people today are going to invest in foreign ventures, which prior to the depression accounted for a substantial part of American investments. And investment trusts and holding companies, which took up much investment prior to 1930, are now almost completely out of the picture.

The following table gives the monthly average of corporate domestic long-term issues in the United States for new capital as distinct from refunding:

	$ Million.		$ Million.
1926	313	1933	13
1929	667	1934	15
1931	129	1935	34
1932	29	1936 (6 mos).	76

If in the near future a large volume of new capital issues should attract investors, funds now idle in banks will be drawn upon to purchase the new securities. That would decrease the amount of excess reserves in banks and lessen the danger of vast credit expansion. And the increased competition with Government securities would make the latter less attractive, at least at their present low interest rates. That might well slow down the trend toward a continuing Treasury deficit.

RAPID REVISION.

From the Detroit News.

Does it irk the publisher of atlases to have to get out a new one every time a Japan is insulted in China?

FATHER BUTLER TALK[S] AT CHARITY MEET[ING]

Addresses National Cath[olic] Conference, of Which He [is] President, in Seattle.

Special to the Post-Dispatch.

SEATTLE, Wash., Aug. 3. — [The] importance which has come [to] attached to security in recent y[ears] has worked profound social cha[nges] of unpredictable outcome, the [Rev.] John J. Butler of St. Louis, p[resi]dent of the National Conferenc[e of] Catholic Charities, said last n[ight] opening the twenty-second n[ational] of the conference.

He declared that the only [basis] on which a program of public [welfare] could be built was respect [for] rights of the individual as a sa[cred] and inviolable personality. Res[pect] for the rights of the poor, he s[aid,] would promote decent standard[s,] relief for them and decent sta[nd]ards in its administration.

"We cannot depend on the [en]lightened self-interest or will[ing]ness of those in power to use t[he] surplus for the benefit of ot[hers] as an effective means of pro[moting] the common welfare," he s[aid.] "We must have other elements a[s the] basis of a welfare program. [We] must have general public discus[sion] of it. Public welfare is no lon[ger] the sacred preserve of the few [but] belongs to all the people.

"We cannot have a system of p[ub]lic welfare merely by the incre[ase] of the police power of the St[ate.] It must be based on solid, genu[ine] conviction, growing out of an [un]derstanding of the needs of the p[eo]ple, of the sacredness of hun[an] rights and human personality.

"While we were spending a v[ery] small part of our surplus for re[lief,] people did not complain. When [we] began to pour out large sums [for] increasing number of people beca[me] seriously critical. It was e[asy] enough for people to generalize [on the] basis of a few cases, so-cal[led] unworthy individuals, who came [to] their attention.

"This critical attitude explai[ns] the drastic cutting of relief in [so] many States and local communit[ies] without reference to relief nee[ds.] But let us not be too quick to blam[e] our public officials. Their polic[ies] likely reflect prevailing public op[in]ion, which it is our duty as frien[ds] of the poor to form."

Father Butler said that child we[l]fare would continue to be the mo[st] absorbing interest in Catholic char[ities.] To an increasing degree, h[e] said, Catholic charities would co[n]centrate efforts on children nee[d]ing special care and training [in] their own homes and would not [be] satisfied merely with providing ca[re] and training for children in inst[itu]tions and foster homes.

25th Anniversary Gift for Pasto[r]

The Rev. T. J. Herrmann, for s[ix] years pastor of the St. Paul's Eva[n]gelical Church at Giles avenue an[d] Potomac street, received a gift o[f] money from his congregation at [a] recent ceremony honoring him o[n] his twenty-fifth anniversary as a[n] Evangelical minister. His father, the Rev. John Herrmann of Ch[i]cago, participated in the service.

General Joh[nson]

Moving People to [illegible] Typical, He Says, and [illegible]ence Despite Failure [illegible] Enemies.

By GEN. HUGH S. JOHNSON.

NEW YORK, Aug. 3. — MR. HOPKINS built a mod[el] village up at Quoddy to hou[se] the workers on the administra[illegible] tion's vast hope to harness th[illegible] moon. Congress and the enginee[illegible]ing profession refused to go alon[illegible] with the idea that the New De[illegible] could put the tides of Fundy [illegible] work. Now Mr. Hopkins' village [illegible] all dressed up with no place [illegible] go.

As Westbrook Pegler has graph[illegible]ically shown, there is a blight o[illegible] Eastport like the spell over the pa[illegible]ace of the Sleeping Beauty. Its in[illegible]dustry, no less than its people, ha[illegible] gone to sleep. Prince Charming a[illegible]most kissed them awake wh[illegible] Quoddy, but since the bad fairies o[illegible] Capitol Hill prevented that, East[illegible]port probably needs fewer worker[illegible] than ever.

Yet Mr. Hopkins wants to mak[illegible] this new Spotlesstown a veteran[illegible] home under his administratio[illegible] (why not Gen. Hines'?) or a rese[illegible]tlement barrio under Dr. Tugwell[illegible] Either of these suggestions woul[illegible] create a new source of continuin[illegible] Federal expense that would no[illegible] have been created—and presum[illegible]ably, therefore, would not hav[illegible] been necessary—if the origina[illegible] plunge into questionable spendin[illegible] that was never authorized ha[illegible] been omitted.

Furthermore, both Mr. Hopkin[illegible] and Mr. Tugwell have continuous[illegible]ly been obsessed with the idea tha[illegible] you can construct a nice little com[illegible]munity of model houses, put peopl[illegible] in them, and then expect them t[illegible] support themselves there, whethe[illegible] or not there is any work for them [illegible] to do to earn a living.

The thought seemed to be tha[illegible] industries would follow these smal[illegible] shifts of population. The truth i[illegible] that, in modern industrial life, in[illegible]dustry locates itself because o[illegible] other economic considerations, such [illegible] as transportation, location o[illegible] sources of material and proximity [illegible] of markets. Population follows in[illegible]dustry, and not the reverse.

Even in such mass migrations as [illegible] the peopling of the West, settlers [illegible] were going where a potential in[illegible]dustry existed for them—farming [illegible] mining or stock-raising. Shiftin[illegible] around like pegs in a crib[illegible] board may be interesting o[illegible]

, ANYWAY."

earth of New Capital Issues

Bertram Benedict in Editorial Research Reports.

EDICTIONS are multiplying that the end of summer will see a substantial in-se in the flotation of new long-term se-ies by private corporations.

the past, the issue of a large volume of securities to raise capital has been an ation that depression was really over, that business improvement was more temporary. The corporations putting the new securities were evidently count-on profits from future expansion, and confidence was shared by the inves-who bought the securities. The eco-c expansion made possible by the new al created demand for goods, services labor.

ring the depression which began in 1929, ssue of new capital securities fell to al-nothing. After a time, the current in-t rate became so low that some new ities were issued to retire old ones of er interest rates, but this merely ex-ged one form of security for anoth-e of the new issues were also for the pose of retiring loans from banks.

ues for new capital, as distinct from ding, continued to decline as recovery nder way. Many, if not most, corpora-had large cash assets. There was little in investing them in Government bonds it-edge securities when the yield would nly around 3 or 3½ per cent. It seemed r for such corporations to invest in selves—that is, to finance expansion out eir own funds.

o, in many cases, sellers, themselves in uld position, would extend credit directly yers, who thus did not have to borrow banks or from the investing public. business as well as investors hated to long-term commitments so long as tary inflation was feared.

* * *

remains to be seen if corporations will ue to resist the lure of the low ich money can now be hired. A 25-year issue by the Standard Oil Co. of New y in May was priced to yield only 3.11 ent. Banks are full of depositors' funds g for more profitable investment than orded by interest on time deposits.

w people today are going to invest in n ventures, which prior to the depre-accounted for a substantial part of ican investments. And investment and holding companies, which took uch investment prior to 1930, are now t completely out of the picture.

e following table gives the monthly av-of corporate domestic long-term issues e United States for new capital as d from refunding:

	$ Million.		$ Million.
6	313	1933	13
9	667	1934	15
1	129	1935	34
2	29	1936 (6 mos)	76

n the near future a large volume of new al issues should attract investors, funds idle in banks will be drawn upon to pur-e the new securities. That would de-e the amount of excess reserves in s and lessen the danger of vast credit nsion. And the increased competition Government securities would make the less attractive, at least at their present interest rates. That might well slow the trend toward a continuing Treas-deficit.

RAPID REVISION.

the Detroit News.

s it irk the publisher of atlases to have t out a new one every time a Japan-sulted in China?

FATHER BUTLER TALKS AT CHARITY MEETING

Addresses National Catholic Conference, of Which He Is President, in Seattle.

Special to the Post-Dispatch.

SEATTLE, Wash., Aug. 3. — The importance which has come to be attached to security in recent years has worked profound social changes of unpredictable outcome, the Rev. John J. Butler of St. Louis, president of the National Conference of Catholic Charities, said last night in opening the twenty-second meeting of the conference.

He declared that the only basis on which a program of public welfare could be built was respect for rights of the individual as a sacred and inviolable personality. Respect for the rights of the poor, he said, would promote decent standards of relief for them and decent standards in its administration.

"We cannot depend on the enlightened self-interest or willingness of those in power to use their surplus for the benefit of others as an effective means of promoting the common welfare," he said. "We must have other elements as a basis of a welfare program. We must have general public discussion of it. Public welfare is no longer the sacred preserve of the few—it belongs to all the people.

"We cannot have a system of public welfare merely by the increase of the police power of the State. It must be based on solid, genuine conviction, growing out of an understanidng of the needs of the people, of the sacredness of human rights and human personality.

"While we were spending a very small part of our surplus for relief people did not complain. When we began to pour out large sums an increasing number of people became seriously critical. It was easy enough for people to generalize on the basis of a few cases, so-called unworthy individuals, who came to their attention.

"This critical attitude explains the drastic cutting of relief in so many States and local communities without reference to relief needs. But let us not be too quick to blame our public officials. Their policies likely reflect prevailing public opinion, which it is our duty as friends of the poor to form."

Father Butler said that child welfare would continue to be the most absorbing interest in Catholic charities. To an increasing degree, he said, Catholic charities would concentrate efforts on children needing special care and training in their own homes and would not be satisfied merely with providing care and training for children in institutions and foster homes.

25th Anniversary Gift for Pastor.

The Rev. T. J. Herrmann, for six years pastor of the St. Paul's Evangelical Church at Giles avenue and Potomac street, received a gift of money from his congregation at a recent ceremony honoring him on his twenty-fifth anniversary as an Evangelical minister. His father, the Rev. John Herrmann of Chicago, participated in the service.

Bound for Europe

—Press News Photo Service

MRS. RICHARD EISEMAN (right) of 16 Southmoor, and her mother, MRS. ALFRED D'ANCONA of Chicago, on board the Queen Mary as they sailed Wednesday for Europe.

MARY SHIPMAN ANDREWS, WRITER, DIES AT SYRACUSE

Author of "The Perfect Tribute," a Lincoln Story, Succumbs After Operation.

By the Associated Press.

SYRACUSE, N. Y., Aug. 3.—Mrs. Mary Shipman Andrews, author and wife of William S. Andrews, retired Judge of the New York State Court of Appeals, died last night. She underwent an operation July 27.

Mrs. Andrews was best known for "The Perfect Tribute," a story of Abraham Lincoln and a dying Confederate soldier.

She published many books and short stories between the turn of the century and 1922. The Lincoln narrative, first printed in Scribners' in 1905, was published later in book form and sold 600,000 copies.

She was born in Mobile, Ala., the daughter of the record of Christ Church, the Rev. Jacob Shipman. She grew up in Lexington, Ky. Her son, Paul Shipman Andrews, became dean of the college of law at Syracuse University.

Among her published works were: "Vive L'Empereur," "The Enchanted Forest," "The Eternal Masculine," "The Eternal Feminine," "Crosses of War," "His Soul Goes Marching" and "Yellow Butterflies."

CHANDLER P. ANDERSON DIES; NOTED INTERNATIONAL LAWYER

American Member of Mixed Claims Commission After World War; Often An Aribiter.

By the Associated Press.

YORK HARBOR, Me., Aug. 3.—Chandler P. Anderson, international lawyer and former counselor of the State Department, died at his summer home yesterday. He was 69 years old. An American commissioner on the Mixed Claims Commission with Germany after the World War, Anderson had a long record as arbiter in international disputes and arbitration. During the World War he was a special adviser to the War Industries Board.

In 1896-97 he was secretary for the United States and Great Britain on the Bering Sea Claims Commission and was American secretary on the Commission for Settlement of Canadian Claims in 1898-99. He was American counsel on the Alaska Arbitration Board in 1903 and the Passamaquoddy Bay boundary settlement in 1909. From 1905 to 1910 he was counsel to the State Department under Secretaries Root and Knox, and American agent at The Hague in 1910 on the North Atlantic coast fisheries arbitration.

He represented several Central American republics in boundary disputes, and was American arbitrator in the British-American Pecuniary Claims arbitration from 1913 to 1923.

At the Washington Arms Conference, 1921-22, Anderson was an American legal expert, and in 1933 was sole commissioner of the tripartite claims among the United States, Austria and Hungary.

Edward Reinach, Astronomer, Dies.

BEVERLY HILLS, Cal., Aug. 3.—Edward Reinach, member of a European banking family and author of the Reinach Method of Astronomical Measure, died at a hospital yesterday of pneumonia following an operation. He had served as a member of the Motion Picture Committee of the National Recovery Administration, and was a member of the Royal Institute of Great Britain.

General Johnson's Article

Moving People to Industry-less Quoddy Is Typical, He Says, and Administration's Persistence Despite Failure Is Wide-Open Target for Enemies.

By GEN. HUGH S. JOHNSON.

NEW YORK, Aug. 3.

MR. HOPKINS built a model village up at Quoddy to house the workers on the administration's vast hope to harness the moon. Congress and the engineering profession refused to go along with the idea that the New Deal could put the tides of Fundy to work. Now Mr. Hopkins' village is all dressed up with no place to go.

As Westbrook Pegler has graphically shown, there is a blight on Eastport like the spell over the palace of the Sleeping Beauty. Its industry, no less than its people, has gone to sleep. Prince Charming almost kissed them awake with Quoddy, but since the bad fairies on Capitol Hill prevented that, Eastport probably needs fewer workers than ever.

Yet Mr. Hopkins wants to make this new Spotlesstown a veterans' home under his administration (why not Gen. Hines'?) or a resettlement barrio under Dr. Tugwell. Either of these suggestions would create a new source of continuing Federal expense that would not have been created—and presumably, therefore, would not have been necessary—if the original plunge into questionable spending that was never authorized had been omitted.

Furthermore, both Mr. Hopkins and Mr. Tugwell have continuously been obsessed with the idea that you can construct a nice little community of model houses, put people in them, and then expect them to support themselves there, whether or not there is any work for them to do to earn a living.

The thought seemed to be that industries would follow these small shifts of population. The truth is that, in modern industrial life, industry locates itself because of other economic considerations, such as transportation, location of sources of material and proximity of markets. Population follows industry, and not the reverse.

Even in such mass migrations as the peopling of the West, settlers were going where a potential industry existed for them—farming, mining or stock-raising. Shifting people around like pegs in a cribbage board may be interesting or even amusing to the shifters, but it may not be so hot for the shifted. It creates for the Government a heavy and a continuing responsibility.

This Quoddy brainstorm is not an isolated instance. From Reedsville through several Tugwelltowns and more than one Hopkinsville, this same obsession has been repeated in a variety of fiascos.

It is this kind of thing that makes the New Deal a continuing target for its enemies. There was never a more effective go-getter than Harry Hopkins, and never was a go-getter more needed. A man carrying such responsibilities on such a colossal scale is entitled to a whole truckload of mistakes. But nobody is entitled to headlong heedlessness in repeating mistakes with a kind of defiant arrogance toward any consideration of prudence, economy or the almost universal experience of the human race.

You can't blame men under constant and generally unfair criticism for becoming intolerant and cocky. But this is the very essence of the kind of justified criticism that seriously threatens to defeat all that the President and the loyal Mr. Hopkins stand for in liberal humanitarianism.

People in my old home in the Panhandle of Oklahoma need help, but they don't want to be moved around the map—and if they did. Tugwell's plan of moving them to some place where they can starve in a better house is not appealing.

All this is a very weak joint in the New Deal armor. You don't cure one mistake by defiantly trying to justify or continue it. The President himself laid down the true rule in the beginning—that his program was frankly experimental and that he would be the first to acknowledge any mistake and promptly rectify it.

If he has acknowledged or changed any, I do not recall the occasion—and his dearest friend would not deny that he has made many.

As this column recently suggested, his civil service precedent was good. It wouldn't do a bit of harm to get in and ruthlessly clean up the body of this administration's errors right now, without risking having the undertaker come in and do it for him.

WALTER UFER, NOTED ARTIST OF TAOS, N. M., DIES AT 60

Succumbs at Santa Fe Following Operation; Paintings Hang in Many Galleries.

By the Associated Press.

SANTA FE, N. M., Aug. 3.—Walter Ufer, 60 years old, noted artist of Taos, N. M., died in a hospital here yesterday following an emergency operation Wednesday.

Ufer was born at Louisville, Ky., July 22, 1876. When 17 he earned his passage abroad as a kitchen helper on a steamer, studying at the Royal Academy at Dresden. Later he studied several years at Munich with Walter Thor. He painted in Paris, Italy and North Africa until 1913, when he returned to the United States. His paintings hang in several note national and foreign galleries.

Ufer had lived at Taos since 1916. In that year he won the Martin B. Cahn prize. In 1917 he was awarded the first Logan medal; in 1918 the Thomas B. Clarke National Academy prize.

He was among the first 100 American artists in the Luxembourg, Paris, exhibit in 1919, won third prize in the 1920 Carnegie exhibit, won the Altman prize, National Academy, in 1921, The Philadelphia gold medal in 1922 an Temple fund gold medal in 1923.

In recent years he had devoted much time to a study of social justice and had contributed articles to the American Artists' Congress and several magazines. He was a fellow of the Royal Society of Arts of London.

JAMES E. AUSTIN, AMERICAN MOTORCAR PIONEER, DIES AT 95

Born in Canada, U. S. Civil War Veteran, Built Cars With Son as Partner.

By the Associated Press.

GRAND RAPIDS, Mich., Aug. 3. James E. Austin, who manufactured the Austin automobile during the early years of the motocar industry, died here yesterday. He was 95 years old and was a Civil War veteran.

Austin and a son, Walter, began production of the Austin automobile in 1901 i na factory here which continued to operate for 17 years. Some early models sold for $6000. Production averaged about 100 units a year.

Born in Toronto, Ont., Austin lived in Fond Du Lac, Wis., and Oswego, N. Y., before coming to Grand Rapids in 1875 to join the Michigan Iron Works.

ELLIS LEVY, SYMPHONY VIOLINIST 25 YEARS, RESIGNS

Assistant Concert Master Moving to Los Angeles With His Family.

Ellis Levy, assistant concert master of the St. Louis Symphony Orchestra for the last 15 years and a member of its violin ensemble for 25 years, announced yesterday that he had resigned from the orchestra and would move with his family to Los Angeles.

Born in Indianapolis 49 years ago, Mr. Levy began his musical career when he was 8 years old. Besides playing in the orchestra, he was also a composer and conducted a school of violin instruction in the Musical Art Building, 409 North Boyle avenue.

He resides at 625 Skinker boulevard.

Funeral of C. B. Manbeck of Alton.

Funeral services for C. B. Manbeck, who died last night at St. Joseph's Hospital from complications of a stroke of paralysis suffered Saturday at his home in Alton, will be held Wednesday at 2 p. m. from the family residence with burial in Sunset Cemetery, Edwardsville. Mr. Manbeck, 67 years old, had worked for Standard Oil Co. for 45 years before his retirement in 1934. He was transferred to Alton from Caspar, Wyo., in 1918 and was made manager of the company's plant at Wood River. His widow, two sons, a daughter and three sisters survive.

SOCIAL ACTIVITIES

MRS. MARION W. NIEDRINGHAUS, 38 Kingsbury place, and her children are at a cottage at Linville, near Blowing Rock, N. C., for the summer. At the same resort Mr. and Mrs. Rhodes E. Cave have a cottage for the season and Mr. and Mrs. M. K. Bassett, 61 Kingsbury place, have recently returned from a visit with them. Mr. Cave accompanied them home.

Mrs. Clinton Levering Whittemore Jr. of the Litzsinger road has returned from Watch Hill, R. I., where she has been visiting her parents, Mr. and Mrs. Allen T. West, 48 Westmoreland place, at their summer home. Their son, Allen Jr., who is with them at present, will leave there this month to return to his ranch in Arizona.

Mr. and Mrs. Whittemore will return East for the Labor day festivities at Watch Hill, and later will visit Mr. and Mrs. Whittemore Sr. at their home in Rye eBach, N. H.

Miss Mary Jessie, Miss Nancy and Miss Augusta Connett, daughters of Mr. and Mrs. William Carroll Connett, 4422 Lindell boulevard, arrived home Friday night from Charlevoix, Mich., where they have been since the early summer. Their aunt, Miss Helen Schlafly, whom they have been visiting, is at the Belvedere Hotel in Charlevoix, for the remainder of the season, having rented her cottage for August.

Mrs. Clifton H. McMillan of Price road has gone to Northport Point, Mich., for the rest of the summer.

Miss Suzanne Bitting, debutante daughter of Mr. and Mrs. William C. Bitting, 5240 Westminster place, left today to join her mother at the Carleton Club at Pike, N. H., for the rest of the summer.

Mr. and Mrs. Thomas Wright Pettus of the St. Louis Country Club grounds will depart Aug. 20, to spend several weeks at Wequetonsing, Mich.

Mr. and Mrs. Orion J. Willis of the St. Louis County Club grounds left Friday by motor for a month's visit at Mexico, D. F.

Miss Edna and Miss May Gamble, 5381 Waterman avenue, are visiting their sister-in-law, Mrs. Allan Preston Gamble, 6320 Alexander drive, at her cottage at Pentwater, Mich.

Mr. and Mrs. Louis La Beaume, 5340 Waterman avenue, will leave early in September for England and will spend a month motoring in that country and visiting in Paris.

Mrs. J. D. Wooster Lambert of New York, formerly of St. Louis, sailed from New York Saturday on the Conte di Savoia for France where she will spend a month with friends.

Mr. and Mrs. James L. Ford, 54 Westmoreland place, sailed from New York Saturday on the Santa Rosa for a cruise to the Spanish Americas, Mazatlan and Mexico.

Mr. and Mrs. John C. Hall, 225 Oakwood avenue, Webster Groves, left Thursday for Ludington, Mich., where they will be at their cottage until the latter part of September. They were accompanied by their grandchildren, Betty Lou, Nancy and Carol Walker, children of Mr. and Mrs. David D. Walker III, of Clayton.

Mr. and Mrs. August A. Busch Jr., 5577 Lindell boulevard, have also arrived at the Plaza, New York.

Mr. and Mrs. Herman Duhme, 76 Arundel place, her daughter, Miss Ruth Duhme, and son, H. Richard Duhme, left Saturday for Lake Sunapee, N. H. Miss Duhme will return with her parents in September for a short visit before going to Philadelphia to spend the winter doing research and writing. Richard Duhme will return to the Pennsylvania Academy of Fine Arts in Philadelphia in October.

Mr. and Mrs. Felix E. Gunter, 4931 Lindell boulevard, left Saturday to spend the month at the Club House at Harbor Point, Mich.

Mr. and Mrs. Fred A. Bauchens, 4477 McPherson avenue, left Thursday for Devil's Gap on Lake of the Woods, Ontario.

Dr. and Mrs. Louis H. Burlingham, 4622 Maryland avenue, sailed from New York Wednesday for a motor trip through England and Scotland.

United States Senator Bennett C. Clark has arrived in St. Louis from Washington and will be here for several weeks. Mrs. Clark and their three sons are spending the summer at Eaglesmere, Pa.

Mrs. Charles Douglas Smiley Jr., 2 Wydown terrace, is at the Hotel Weylin in New York.

Mrs. Fred Hume, 11 Carrswold, has arrived at the Barbizon-Plaza in New York for a visit.

Mr. and Mrs. Charlton Messick, 4537 Maryland avenue, will leave early this month for a visit at Hyannisport, Mass.

Miss Betty Jean Stoughton, daughter of Mr. and Mrs. A. G. Stoughton, left last week with Miss Dorothy Grote to visit Miss Grote's parents, Mr. and Mrs. Robert E. Grote, 27 Windermere place, at their summer cottage at Cedar Bay, Wis. Both young women were debutantes of the past season.

Mrs. Stoughton and her younger daughter, Miss Ann, departed Saturday morning for a several weeks' visit in Michigan. During their stay, they will visit the following Michigan resorts: Pointe-Aux-Barques, Wequetonsing, Charlevoix and Douglas.

Mr. and Mrs. James W. Harris, 10 Carrswold drive, who spent the month of July at the Sea Cliff Inn, Nantucket Island, Mass., returned home last night. Their daughter, Miss Virginia, who has been at the seaside resort, will remain some time longer.

Mrs. James H. Doolittle, 4 Beverly place; her son, James Jr., and Miss Helen Clanton and Miss Carolyn Carter, 4942 West Pine boulevard, left this morning for a three weeks' motor trip through the East. They will motor to Detroit, Mich., and take a boat from there to Buffalo, N. Y. From Buffalo they will drive to New York for a week's stay. The remainder of the time will be spent visiting friends in Richmond, Va.

Mr. and Mrs. John C. Vaughan, 7054 Washington boulevard, have arrived at Breezy Point, Pequot, Minn., for a summer visit.

Mr. and Mrs. Henry R. Davis, 7209 Kingsbury boulevard, their daughters, Mary Margaret and Virginia Anne, and sons, Henry R. Jr., and Bruce, have returned from a two weeks' motor trip through Michigan up to Mackinac and east to Toronto and Niagara Falls.

Miss Mary, Miss Jessie and Miss Ella Anderson of Edinburgh, Scotland, are visiting their cousins, Mr. and Mrs. William Addison, 5334 Maple avenue. They will leave this week for Canada and will sail from Montreal for their home.

Mr. and Mrs. Addison also have as their guests, their son-in-law and daughter, Mr. and Mrs. John Keith of Kansas City.

Mrs. Everett H. Smith of Webster Groves, and her son, Everett Jr., left last week to spend a month at Onekama, Mich., as the guest of Mrs. Stewart Watt, formerly of Webster Groves.

Mrs. John C. Ryan, 7303 Maryland avenue, and her daughter, Miss Jessie Ryan, left Saturday for Los Angeles where they will be until early in September.

Mr. and Mrs. Eugene R. Ganz of the Marmaduke apartments have returns from a four weeks' stay in New York and Chicago.

Miss Jean Bronenkamp, daughter of Mr. and Mrs. E. T. Bronenkamp, 3540 Wyoming street, will leave early this week for New York to sail from there Saturday on the Monarch of Bermuda for Bermuda.

Dr. Clarence G. Drum of the Chase Hotel left today for New York to sail from there on the Aquitania Friday for Scotland to attend a post-graduate surgical course at the University of Edinburgh, following which he will visit medical centers in Europe. He will be home the middle of October.

Mrs. Marie Rapp, 632 North Forest avenue, accompanied by her grandson, Joseph P. Costello, son of Dr. and Mrs. J. P. Costello, 30 Arundel place, have left for visits in Yellowstone and Glacier Parks and on the Pacific Coast.

Mr. and Mrs. Henry Davis, 99 Lake Forest, and their daughter, Kathryn, left yesterday for a trip in the Northwest and Alaska.

Mr. and Mrs. John E. Simon, 5354 Delmar boulevard, are guests at The Balsams in Dixville Notch, N. H.

'CONNECTICUT YANKEE' AT MUNICIPAL OPERA

Harriet Hoctor to Make First Appearance in Forest Park Tonight.

The musical version of Mark Twain's famous comedy, "A Connecticut Yankee," will be presented for the first time at the Municipal Theater in Forest Park tonight. The performance will begin at 8:15.

The production will include the first appearance in Municipal Opera of Harriet Hoctor, an outstanding American ballerina. Miss Hoctor, who has created most of her ballets, will present her work, "Flight," an interpretation of a pilot attempting a record-breaking flight.

Eddie Garr, the comedian, who appeared in "Sons o' Guns" and "Oh, Boy" at the Municipal Theater this summer, will play the principal role of the Yankee. Ruby Mercer, lyrical soprano, will be heard in the part of Alisande, and Joseph Macaulay will play the role of Merlin, the magician. Gil Lamb and Audrey Christie will play Sir Galahad and Evelyn La Belle-An.

The role of Morgan Le Fay will be played by a newcomer, Dorothy Vernon, who has been appearing on the New York stage since she left the University of Southern California four years ago. Others in the cast include Detmar Poppen, Bertram Peacock, Earle MacVeigh, Inez Harvot, June Havoc, John Cherry and Al Downing. Una Val, dancer, will present a new routine.

Tonight's production of Mark Twain's novel was adapted for the musical stage by Herbert Fields, and it follows closely the original adventures of the young Yankee in the Court of King Arthur. The music and lyrics are by Richard Rodgers and Lorenz Hart. Among the song hits in the production are "My Heart Stood Still," "Thou Swell," "On a Desert Isle," and "I Feel at Home With You."

A crowd of 8700 attended the final performance of the "The New Moon" last night. Total attendance for the week was 58,500.

Funeral of Mrs. Larimore.

Funeral services for Mrs. Bettie Carlisle Larimore, widow of John W. Larimore, former St. Louis grain merchant, who died of infirmities of age at her home at 5142 Washington boulevard Saturday, were held today at the Wagoner undertaking establishment, 3621 Olive street, with burial in Bellefontaine Cemetery. Mrs. Larimore, 87 years old, had been active in religious and charitable work.

new pocket electric vaporizer gives warm vapor relief for

HAY FEVER

works like a flashlight. fits pocket or purse

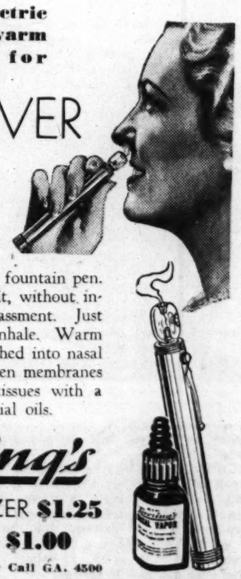

Carry it with you like a fountain pen. Use it when you need it, without inconvenience or embarrassment. Just press the button and inhale. Warm medicated vapor is breathed into nasal passages, shrinking swollen membranes and soothing irritated tissues with a protective film of essential oils.

Levering's

NASAL VAPORIZER $1.25

AND VAPOR, $1.00

Toiletries—Main Floor, or Call GA. 4500

DOUBLE EAGLE STAMPS TUESDAY

FAMOUS-BARR CO.

OPERATED BY MAY DEPT. STORES CO.

Vandervoort's

Scruggs-Vandervoort-Barney—The Quality Store

Gift Box by Elizabeth Arden

2.50

featured for August!

Priceless for your trip because it contains small sizes of everything you need for a hurried, yet completely satisfactory grooming! Incidentally, an ideal "thank you" gift for your hostess in appreciation of her hospitality! Each attractive gift box contains . . .

Ardena Cleansing Cream and Skin Tonic
Velva Cream Mask
Orange Skin Cream
Screen and Stage Foundation
Illusion and Cameo Powders
Superfine Tooth Paste
Ardena Cleansing Tissues
La Joie Perfume

Arden salon—first floor

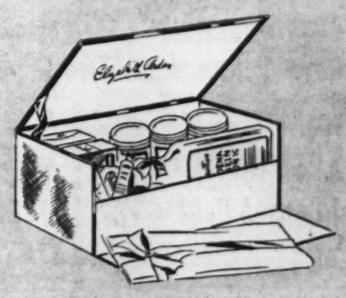

RETAILERS OPEN ANNUAL CONVENTION

Several Hundred Merchants Present—Sessions to Continue to Aug. 17.

The twenty-sixth annual convention of the American Retailers' Association, with 5500 members in 41 states, opened this morning at Hotel Jefferson with several hundred merchants in attendance. The meeting will continue until Aug. 17 and an increased number of visitors is expected.

Following registration and business meetings today, members this evening will attend the first of a series of social events which have been arranged for their entertainment, a dinner dance at Meadowbrook Country Club. Wednesday the retailers in a group will attend the Municipal Opera, Monday evening another dinner dance; a water carnival will be staged Aug. 11 at Forest Park Highlands, and the following evening the merchants will attend a prize fight at Municipal Auditorium.

At the dances, style shows and parades will be presented at which fall and winter styles in women's clothing will be shown. The annual election of officers will be held Aug. 11.

"Retail trade shows a decided improvement for the first half of this year over last," L. K. Sharpe of Checotah, Ok., president of the organization, said. "Predictions for fall trade are very difficult, but in spite of drouths and other bad influences, I believe one might be safe in hoping for the continuation of improved conditions."

REMINGTON RAND STRIKERS WITHDRAW COURT COMPLAINT

Workers Decide Charges Were Brought in Wrong Tribunal; Action "Without Prejudice."

By the Associated Press.

MALONE, N. Y., Aug. 3.—Striking Remington Rand workers agreed today that the court of Federal Judge Frederick H. Bryant was not the proper tribunal to hear their changes that Remington Rand, Inc., had broken agreements with them and violated the labor laws.

Consequently the workers themselves through their protective board withdrew complaint against the company, and the withdrawal "without prejudice" was approved by Judge Byrant.

Counsel for the company, contended the National Labor Relations Board was the proper place for the suit. However, a union spokesman said the charge would be filed in Federal Court at Rochester.

The protective board had charged that the company violated its contract with the unions, attempted to coerce workers to return to their jobs, undertook to form a company union "unlawfully, in an attempt to deprive the workers of their right to collective bargaining," and violated the national labor laws in its treatment of employes.

Americans Wed in England

MR. and MRS. CORDY MILNE.

FOLLOWING their marriage in Stoke Newington. She is the former Willis Van Schaack, who left high school at Pasadena, Cal., to rush to England by plane and liner when she received a cable from Milne. He is an automobile racer.

A. F. L. COUNCIL'S TRIAL OF LEWIS FACTION BEGINS

Continued From Page One.

in the American Federation of Labor for both craft unions and for industrial unions; but the craft unions fear that supreme control of the Federation will be wrested from their hands if they permit the entrance of millions of new members, organized industrially.

"In their selfishness they prefer their own narrow power to the benefit of millions of their fellow men. . . .

"To sum up, the Committee for Industrial Organization believes that its acts are in accordance with the mandate of the convention of the American Federation of Labor, and with the wishes of the members of that body.

"We are fulfilling the instructions of the convention, which the Executive Council has flouted."

The Federation's 1934 convention directed the Executive Council to start a steel organization campaign and to charter automobile, cement and rubber workers—all on an "industrial union" basis with regard for the jurisdictional rights of craft unions.

When the council issued a charter last year to the automobile workers, reserving the right of the craft unions to take in tool and die makers and maintenance men, Lewis said he had been "seduced by soft words"—that he understood the convention's order to mean that the automobile workers would get an out-and-out industrial union.

Then the council put a similar restriction in a charter given the rubber workers, backed up the crafts in their fight to maintain craft units in Anaconda Copper Co. camps, refused to charter an industrial union for shipbuilders, turned over the radio workers to a craft union, and decided to build up craft unions in the steel industry.

Thereon Lewis quit the council and organized the Committee for Industrial Organization, to promote the organization of all the workers in each big industry into one big union.

STATEMENTS IN GIRL'S KILLING OF HER MOTHER IMPOUNDED

New Jersey Grand Jury to Get Stories Told By Gladys MacKnight and Sweetheart.

By the Associated Press.

BAYONNE, N. J., Aug. 3.—Statements made to police by 17-year-old Gladys MacKnight and her sweetheart, Donald Wightman, 18, in which they reputedl; told of the hatchet killing of the girl's mother, were impounded today by Hudson County Prosecutor Daniel T. O'Regan.

The prosecutor said the statements would remain impounded until presented to the grand jury. The jury has no regular session until September and O'Regan gave no indication that he would call a special meeting.

The girl, Police Chief Cornelius J. O'Neill has announced, admitted she struck her mother with a hatchet while Wightman held the mother's arms.

O'Regan said he would permit the fathers of the girl and boy to visit them in the Hudson County jail. He said no other persons, aside from their lawyers, would be admitted.

The girl's attorney said Gladys wept bitterly because she could not attend the funeral tonight of her mother.

Steamship Movements.

Arrived.

New York, Aug. 2, Georgic, from Havre.

New York, Aug. 2, President Roosevelt, Hamburg.

Southampton, Aug. 1, Britannic, New York.

Hamburg, July 31, President Harding, New York.

Sailed.

New York Aug. 2, Ilsenstein, Antwerp.

New York, Aug. 2, Bremen, Bremen.

New York, Aug. 1, Franconia, Hamilton.

Belfast, Aug. 1, American Shipper, New York.

Gibraltar, July 31, Rex, New York.

ALTON MAN KILLED WHEN AUTO IS UPSET

John Pfaff, 50, Passenger in Machine That Goes Off Road.

John Pfaff, 50-year-old butcher of Alton, Ill., was fatally injured shortly after midnight Saturday when an automobile in which he was a passenger turned over after running off the Wood River-Bethalto highway, near the intersection of Illinois route No. 59.

Pfaff, who suffered head and internal injuries, died eight hours later at St. Joseph's Hospital, Alton. William J. Conway, of Alton, driver of the car, received severe bruises of the right arm and shoulder.

Rounding a sharp curve before reaching the intersection, Conway's automobile partly left the road, its right wheel giving way as it ran over the soft, sandy soil of the road's shoulder. Conway had never driven the road before.

A passing motorist summoned an ambulance. Pfaff is survived by his wife and two sons.

REPORTS ROBBERY OF $200

Manager of Ice Cream Store Says He Was Counting Receipts.

Michael Miller, manager of the Spirit of St. Louis Ice Cream Co. store at 4857 Easton avenue, reported to police last night that he was held up and robbed of $200 at about 10:45 o'clock by an armed man who wore a white mask.

Miller said he was counting the day's receipts in a rear room when he heard a knock on the rear door. Asking who it was, a voice answered: "The man upstairs wants a soda." Miller said he opened the door and was confronted by the robber.

Wife of Bob Burns, Comedian, Dies.

HOLLYWOOD, Aug. 3.—Mrs. Elizabeth Fisher Burns, 32 years old, wife of Bob Burns, radio comedian, died suddenly yesterday at her home here. She was thought to be recovering after an operation.

FOURTH CHICAGO RABIES DEATH

Symptoms Found in WPA Worker Who Collapsed on Street.

CHICAGO, Aug. 3.—Chicago's fourth death this year from rabies was reported Saturday. Dr. Herman Bundesen of the Department of Health said there was "definite symptom" of rabies in the brain of Lawrence Scallata, 30 years old, a WPA worker who collapsed unexplainedly Friday night while walking across a street.

The number of persons bitten has been reduced to 113 in 48 hours, the lowest in 10 days. Dog owners have been ordered to keep their pets on leash. Dr. Bundesen said it might not be necessary to carry out a previous order to shoot all unleashed dogs.

NOTICE OF PRICE CHANGE

Price Now $6.75 Per Ton Less 25c for Cash DUNCAN AT VANDEVENTER

CARBONITE The Smokeless Fuel

Seidel Coal & Coke Co.

Price Aug. 10 $7.00 Per Ton, Less 25c for Cash FRanklin 6800

FOOD CENTER

3 GREAT STORES

COR. 13th & O'FALLON ★ ★ BROADWAY & CHIPPEWA

4341 WARNE AVE.

PRICES GOOD TILL WEDNESDAY MIDNITE

You Who Know Quality, Look at These Values

Sale of CANNING NEEDS

STOCK UP NOW

MASON JARS PINTS DOZ. 65c QTS. DOZ. 75c

Mixed Pickling Spices Lb. 19c
Mason Jar Caps . . . Doz. 25c
Jar Rubber Rings . . . Doz. 3c
CERTO Bot. 22c BOTTLE CAPS Gross 10c
VINEGAR Red or White Gal. With Own Jug 12c

Bobbitt's Washing Powder; reg. 5c boxes 5 Boxes 10c
Crystal White Laundry Soap; reg. size bars 5 Bars 14c
Laundry or Corn Starch 3 1-Lb. Boxes 19c
Washing Soda 5 Lbs. 10c

Cantaloupes Home Grown, Nice Size, Each 4 for 4c

COOKING Apples 4 Lbs. 11c
SWEET Potatoes 3 Lbs. 13c
White Squash Home Grown Lb. 2c
Egg Plants Nice Size Each 4c

CUCUMBERS Nice Size, Each 1c

COUPON SPECIAL! Large No. 2 Size Cans. Hand Packed TOMATOES 3 for 20c LIMIT 6 CANS WITH COUPON

RED BEANS No. 2 Size Cans . . 2 CANS 15c
SALMON Regular 15c Value . . . . 3 TALL CANS 29c
PEACHES In Choice Heavy Syrup Halves or Sliced No. 2½ Size Cans 15c
Del Monte Tomato Sauce 2 CANS 9c
Libby's Pineapple Juice 3 CANS 25c
APPLE SAUCE No. 2 Size Cans 3 CANS 25c

Oleo 1-Lb Carton 11c | Sea Shells Lb 5c | Soda Crackers 2 Lb Box 15c

BUY NOW SAVE

PURE PRESERVES Efsie Brand 24-OZ. JARS 25c
SALAD DRESSING QT. JARS 19c
MAYONNAISE Windsor Brand PINT JARS 18c
PICKLES Efsie Brand Kosher, Sour, Dill QT. JARS 15c

COUPON SPECIAL! CORN FLAKES Reg. 10c Size Boxes 5c Limit 3 Boxes With Coupon

Royal Patent Flour 24 Lb Sack 89c

LONE EAGLE FLOUR 24 Lb. Sk. 74c
CALUMET BAKING POWDER 1 lb. Can 19c

METTWURST Reg. 10c Size 3 for 20c

Choice AMERICAN SUNRISE, HUNTER'S, KREY'S BRICK CHILI Lb. 19c
YOUNG, TENDER, SLICED BEEF LIVER Lb. 15c
Boneless Beef Stew 2 Lbs. 29c

MOUND CITY CHICKEN LEGS Ea. 3c
Brisket Corned Beef Lb. 10c
CUBE STEAKS Ea. 5c

Hickory Smoked Sugar Cured BACON Wafer Sliced Lb. 22½c

Delia Sloe Gin Fifth 89c | F. C. SPECIAL Straight Barrel WHISKEY, Qt. 99c | F. C. LEADER DRY GIN. Fifth 77c

PLEASANT RELIEF FOR "ATHLETE'S FOOT"

• Why worry with messy salves, sticky ointments. Stop itching and burning this pleasant, easy way: Soak feet in tub containing one part PENORUB, nine parts water. Then follow with PENORUB full strength. Enjoy cool, refreshing, prompt relief.

1 oz. bottle 35c; 3 oz. 60c; 8 oz. $1; 16 oz. $1.75. It's always economy to buy larger sizes of Penorub. For sale at all drug stores.

PENORUB Rubs Out Pain

"A PLEASURE TO WORK IN A COOL AND CLEAN Electric Kitchen"

Says MRS. LOUIS BRANDL 3656 Pennsylvania Avenue

"It's a pleasure to have a cool and clean kitchen these summer days. Cooking electrically does not soil the walls and curtains—pots and pans stay bright and clean—and it's no work at all to clean the range."

WELCOME THE NEW DAY IN COOKING WITH THE *CLEANLINESS* OF THE ELECTRIC RANGE

Just to look at these modern electric ranges—bright, clean and beautifully styled—is a pleasure. And the pleasure is multiplied when you find that they're as good as they look!

Electric range users appreciate electric cookery more than ever, these summer days. In their cool kitchens they are delighted with the *cleanliness* of cooking electrically—the kitchen walls, curtains and woodwork free from soot and grime, and pots and pans kept clean and bright, because clean electric heat doesn't blacken, doesn't scorch. And the gleaming white surface of the range *itself* is as simple to keep clean as a china dish!

And with it all, *economy*—because electricity is cheap and the electric range is modern in *performance* as well as appearance. Its efficient operation brings new economy, new certainty to your cooking. It saves your time and energy—preserves the food's natural flavors and juices—makes even the inexpensive cuts of meat tender and delicious—and the *certainty of results* prevents food waste. With your low electric rates, think of the *savings* this brings you!

Picture a handsome, shining, new electric range in *your* home—joining your electric refrigerator to make a completely modern, completely electrified kitchen! Talk to your electric range dealer and learn how easily *you* can modernize your kitchen!

Buy YOUR ELECTRIC RANGE Now!

• NO CHARGE FOR WIRING under the standard installation plan
• ALLOWANCE FOR YOUR OLD STOVE
• TERMS AS LOW AS $4 OR $5 PER MONTH
• ECONOMICAL TO OPERATE

ELECTRIC COOKERY COUNCIL of ST. LOUIS

in cooperation with UNION ELECTRIC LIGHT AND POWER CO.

Representing These Fine Electric Ranges . . . CRAWFORD • HOTPOINT • KELVINATOR • MARION • WESTINGHOUSE ESTATE • STANDARD • GENERAL ELECTRIC • L&H • KENMORE • MONARCH • UNIVERSAL • NORGE

JAMES & COMPANY, Inc.

General Electric Home Appliances

GENERAL ELECTRIC RANGES

For Sale by the Following Dealers

— SOUTH —
2820 Cherokee GR. 0800
5030 Gravois RI. 1255

— CENTRAL —
4144 Lindell FR. 3600
4255W Easton JE. 6873

— DOWNTOWN —
Stix, Baer & Fuller CE. 6500

— WEST —
5899 Easton MU. 0535

— NORTH —
4800 Nat. Bridge MU. 5350
3504 N. Grand CO. 4800

— MAPLEWOOD —
2724 Sutton ST. 1719

— OVERLAND —
9405 Lackland WA. 777

CLASS ONE RAILWAYS' EARNINGS INCREAS

Net Operating Return S Months of 1936 Up 22.5 Pe Over Like Period in 1935.

By the Associated Press.

WASHINGTON, Aug. 3. — T Association of American Railroa announced yesterday that the n tion's Class 1 railways earned $23 143,934 net operating income duri the first six months of 1936, an rease of 22.5 per cent over t the period last year.

Income during the first half this year, the association said, re presented an annual return of 2 per cent on the carriers' proper investment.

The net opearting income inclu d all revenues left after the pa ment of operating expenses, tax and equipment rentals, but befo the payment of interest or oth fixed charges.

Twenty-seven Class 1 railwa failed to earn enough to meet o ating expenses and taxes in t six months of 1936. Nine them were in the Eastern distri four in the Southern district, a 14 in the Western District.

Gross operating revenues for t period totaled $1,872,928,867, an i crease of 14.5 per cent over t

POLITICAL ADVERTISEMENT

—VOTE FOR—
Eugene A. Hecker
. . . for . . .
Republican Congressman
Twelfth District

This Old Relia
Thirty- to appea Sapo Elix of those more—are move spot bottle of $ are—at h cleans bea
SAPO TYPE
SA EL FINEST D

POLITICAL A

Attention Ballots
DAVID J.
World V Democratic
CIRCUIT
Assistant Circuit
Indorsed by La

POLITICAL A

REV THE FAITH ANTON
SHERIFF
He SAVED the Taxpayers TENS. of financial loss to himself, by having a fee to a salary basis.
CHAS. A. NEUMANN
HENRY S. CAULFIELD
CHAS. H. DAUES
SAMUEL C. McCLUNEY
MRS. J. EDWIN ALLEN

POLITICAL A

THE BAR OF ST
Recommends the nomin
For Judges, Circuit
On Republican Ballot
ARTHUR H. BADER
FRANK LANDWEHR
ROBERT W. HALL

For Judge, Court of C
On Demo
JOSEPH

For Circuit Attorne
FRANKL

By a non-partisan poll of the selected as best qualified of the upon the basis of "Integrity, L Industry, and Experience."

PUBLISHED BY ORDER OF THE ASSOCIATIO

FOREST G. HEMKER, Secretary

PRICE CHANGE
ONITE Price Aug. 10
keless Fuel $7.00
Per Ton, Less 25c for Cash
el Coal & Coke Co. FRanklin 6800

WORK
CLEAN
hen"

ECTRIC COOKERY
proved
IN USE

KING WITH
IC RANGE

because electricity is
ge is modern in *per-*
ance. Its efficient op-
my, new certainty to
r time and energy—
l flavors and juices—
e cuts of meat tender
rtainty of results pre-
ur low electric rates,
ings you!

g, new electric range
r electric refrigerator
ern, completely elec-
r electric range dealer
can modernize your

COOKERY
ST. LOUIS
LIGHT AND POWER CO.
Ranges . . . CRAWFORD •
MARION • WESTINGHOUSE
ERAL ELECTRIC • L&H •
UNIVERSAL • NORGE

PANY, Inc.
pliances
IC RANGES
Dealers
— MAPLEWOOD —
35 2724 Sutton ST. 1718
— OVERLAND —
50 9405 Lackland WA. 777
00

CLASS ONE RAILWAYS' EARNINGS INCREASE

Net Operating Return Six Months of 1936 Up 22.5 Pct. Over Like Period in 1935.

By the Associated Press.

WASHINGTON, Aug. 3. — The Association of American Railroads announced yesterday that the nation's Class 1 railways earned $238,-948,934 net operating income during the first six months of 1936, an increase of 22.5 per cent over the same period last year.

Income during the first half of this year, the association said, represented an annual return of 2.22 per cent on the carriers' property investment.

The net opearting income included all revenues left after the payment of operating expenses, taxes and equipment rentals, but before the payment of interest or other fixed charges.

Twenty-seven Class 1 railways failed to earn enough to meet operating expenses and taxes in the first six months of 1936. Nine of them were in the Eastern district, four in the Southern district, and 14 in the Western District.

Gross operating revenues for the period totaled $1,872,928,867, an increase of 14.5 per cent over the first half of 1935. Operating expenses rose 12.8 per cent.

In June net operating income increased to $50,312,580, from $34,102,-703 in the same month last year.

Eastern district roads showed an annual return of 2.94 on their investment. Southern roads 2.07, Western roads 1.21 per cent.

Russians Who Made 5858-Mile Non-Stop Flight

THIS photograph shows three Soviet flyers and the plane designer just before the start of a projected 7000-mile flight from Moscow to Chita, Siberia. Threatened gasoline shortage forced them to land near Nicolaienski, Siberia, after a 5858-mile non-stop flight, July 22. They are (left to right): A. N. TUPOLEV, noted Russian airplane designer, under whose supervision the craft,, the ANT-25, was built; PILOT A. BELIAKOV, CHIEF PILOT M. CHEKALOV and CO-PILOT G. BAIDUKOV. They used a new type low-wing monoplane, with one motor, which draws fuel from tanks in the wings.

POLITICAL ADVERTISEMENT

—VOTE FOR—
Eugene A. Hecker
. . . for . . .
Republican Congressman
Twelfth District

This Old Reliable Cleaner

Thirty-five years ago, women with an eye to appearance *and* economy began using Sapo Elixir, the perfect dry cleaner. Many of those same women—and many thousands more—are using Sapo Elixir today, to remove spots safely, quickly, easily. Keep a bottle of Sapo Elixir near you wherever you are—at home, at work, or traveling. *It cleans beautifully!*

30¢ at All Drug Stores

SAPO ELIXIR FINEST DRY CLEANER
Over a Million Users

POLITICAL ADVERTISEMENT

Attention, Veterans
Ballots Preferred by
DAVID J. MURPHY
World War Veteran
Democratic Candidate for
CIRCUIT JUDGE
Assistant Circuit Attorney Since 1929
Indorsed by Lawyers' Association

POLITICAL ADVERTISEMENT

REWARD
THE FAITHFUL, VOTE FOR
ANTON SCHULER
SHERIFF • REPUBLICAN
He SAVED the Taxpayers TENS of THOUSANDS of DOLLARS ANNUALLY, at financial loss to himself, by having the Sheriff's Office, in 1925, changed from a fee to a salary basis.
CHAS. A. NEUMANN, HENRY S. CAULFIELD, CHAS. H. DAUES, SAMUEL C. McCLUNEY, MRS. J. EDWIN ALLEN and Many Others JOHN S. LEAHY, EDMOND KOELN, DAVID B. LICHTENSTEIN, OLIVER T. REMMERS, MRS. LOUIS J. BROOKS

POLITICAL ADVERTISEMENT

THE BAR ASSOCIATION OF ST. LOUIS
Recommends the nomination of these candidates:
For Judges, Circuit Court (six to be nominated)
On Republican Ballot ARTHUR H. BADER, FRANK LANDWEHR, ROBERT W. HALL
On Democratic Ballot FRANK B. COLEMAN, CHILTON ATKINSON, RICH. T. BROWNRIGG
For Judge, Court of Criminal Correction, Div. 2.
On Democratic Ballot
JOSEPH L. SIMPSON
For Circuit Attorney on Democratic Ticket
FRANKLIN MILLER
By a non-partisan poll of the Association, the above candidates were selected as best qualified of the candidates of both parties, particularly upon the basis of "Integrity, Legal Knowledge, Judicial Temperament, Industry, and Experience."
PUBLISHED BY ORDER OF THE EXECUTIVE COMMITTEE OF THE BAR ASSOCIATION OF ST. LOUIS
SAMUEL H. LIBERMAN, President, The Bar Association of St. Louis.
FOREST G. HEMKER, Secretary, 705 Olive Street.

RELIEF CLIENT BUYS MERRY-GO-ROUND, FINDS PROSPERITY

Farmer Receiving $200 to Buy Mule Thinks It Is Townsend Pension.

By the Associated Press.

EVENING SHADE, Ark., Aug. 3. —A slight mixup involving $200, the Resettlement Administration, the Townsend pension plan and a second-hand merry-go-round has just about made George E. Marlin, Maxville farmer, an independent business man.

Marlin applied to the Resettlement Administration for aid early this year and, enrolled as a client of the New Deal agency, was sold a team of mules.

Subsequently the Resettlement Administration's finance department arranged to pay for the mules but, through a clerical error, sent the check to Marlin instead of having it cleared through the local office which was handling his case.

When the farmer got the check —made in the even amount of $200 —he decided it represented his first monthly old age pension allotment under the Townsend plan about which he had heard much discussion. Marlin also recalled that under the Townsend plan the pension was to be spent within 30 days. He left for Batesville to comply.

The Resettlement Administration supervisor learned of the error and hurried to Batesville. He found Marlin, who told him the most he had been able to spend was $85, all for a queaky, patched and battered merry-go-round. Advised of his error, Marlin said that if allowed to keep the merry-go-round, he would see that the loan from the Government was repaid.

A current political campaign brought an unusual number of picnics, barbecues and pie suppers to this section. Marlin and his portable merry-go-round went to all of them. Sufficient cash was accumulated to repay the Government's $200 and leave a nest egg. Now Marlin plans to buy another merry-go-round and go into the entertainment business on a full-time basis.

97 OF 114 COUNTIES IN STATE DESIGNATED IN DROUTH AREA

22 More Recently Added to List as Eligible for Help From Government Agencies.

A total of 97 out of the 114 counties in Missouri have now been designated as official drouth territory by the Department of Agriculture and are eligible for aid from the AAA, the Resettlement, and the Works Progress administrations.

The only counties now not designated as drouth territory are five in the extreme northwest corner of the State, where there has been rain; three in the lowlands in Southeastern Missouri; and the nine counties along the Mississippi River south of St. Louis.

The total was raised to 97 Saturday by the addition of the following counties: Barry, Barton, Caldwell, Carroll, Clay, Clinton, Daviess, De Kalb, Gentry, Harrison, Jackson, Jasper, Lafayette, Lawrence, McDonald, Macon, Mercer, Newton, Platte, Putnam, Ray and Worth.

There are now 726 counties in 18 states on special drouth relief.

ZOO CHIMP, BILLIE, ESCAPES

Breaks Chain and Makes Dash, but Is Recaptured.

Billie, a performing chimpanzee, escaped for a few minutes yesterday afternoon before the daily performance he and his fellow chimpanzees give at the Zoo in Forest Park.

While being transferred from his cage to the arena stage, Billie broke his chain and dashed through a corridor to join spectators in the lobby of the monkey house. Keepers were in hot pursuit and before the chimpanzee could reach an exit he was seized and returned to his cage. George P. Vierheller, Zoo director, said there was little excitement among the spectators.

SENATOR LOGAN'S LEAD 3869 IN KENTUCKY SENATE RACE

With 3220 of 4296 Precincts in, Vote Is Logan 126,620; Beckham 122,751.

By the Associated Press.

LOUISVILLE, Ky., Aug. 3.—United States Senator M. M. Logan, seeking re-election, held a lead of 3869 today over his nearest opponent, J. C. W. Beckham, for the Democratic nomination. John Y. Brown, former Congressman, was third with two other candidates running far behind, in returns from Saturday's primary.

Beckham, a former Governor and Senator, had the support of the administration of Gov. A. B. Chandler.

James Garnett Jr., Logan's campaign manager, said "a careful check" disclosed "Logan has been renominated by a safe plurality."

Unofficial returns from 3220 of the 4296 precincts gave: Logan, 126,-620; Beckham, $122,751.

Robert Lucas, former executive director of the Republican National Committee, apparently received the Republican senatorial nomination by a wide margin. The nine incumbent Congressmen—eight Democrats and one Republican—appeared assured of renomination. The Republican was unopposed.

DWIGHT DAVIS AND BRIDE BACK

Return From European Honeymoon on Normandie.

By the Associated Press.

NEW YORK, Aug. 3.—Among the American passengers returning home on the Normandie today were Mr. and Mrs. Dwight F. Davis. Mrs. Davis, before her marriage, was Mrs. Charles H. Sabin.

Davis, of St. Louis, former Governor-General of the Philippines, with his bride, had been in Italy. He said he was amazed when a servant in an Italian villa told him the man's day-old son had been registered in a Fascist youth organization, "The Sons of Wolf," for future training. "That might go all right in Italy," Davis said, "but never in this country."

Movie Time Table

AMBASSADOR—Marion Davies in "Hearts Divided," with Dick Powell, at 12, 2:25, 4:55, 7:25 and 9:55; "Crash Donovan" at 11, 1:25, 3:55, 6:25 and 8:55.

FOX—"The Green Pastures," with Rex Ingram as "De Lawd," at 12:35, 2:50, 5:05, 7:25 and 9:40.

LOEW'S—Jean Harlow, Franchot Tone and Cary Grant in "Suzy" at 10:32, 12:46, 3, 5:14, 7:28 and 9:42.

ORPHEUM—Barbara Stanwyck and Gene Raymond in "The Bride Walks Out" at 11:55, 2:25, 4:50, 7:20 and 9:45; "Two Against the World" at 11, 1:25, 3:55, 6:20 and 8:50.

PROGRESSIVE PARTY IN FIRST CONVENTION

H. R. Hay Seeks 6000 Signatures to Enable Him to Run For Public Administrator.

The newly formed St. Louis Progressive Party, at its first convention last night in a hall at 1159 South Kingshighway, chose Christian A. Anderson as permanent chairman and decided to enter a candidate in the November election so that the party may participate in the primary and municipal election next spring.

H. R. Hay, who was temporary chairman of the party, will be its candidate in the November election, running for Public Administrator. To put his name on the ballot it will be necessary for the party to obtain about 6000 signatures to a nominating petition.

The requirement is that the petition must have signatures equal to two per cent of the vote cast for Mayor in the last election. Then if Hay should receive three per cent or more of the vote cast in the November election, the party will be eligible to participate in next spring's primary and election with candidates for all city offices.

Registration Fraud Condemned.

Hay is a consulting chemist and lives at 3933 Lindell boulevard. Anderson is a member of the Brotherhood of Railway Clerks and lives at 4043 Gratiot street.

Hay said the purpose of his candidacy was not to be elected but to enable the party to participate in the elections next spring. "Anyone interested in this move," he said, "should refrain from voting in the primary for Public Administrator or he will be disqualified from signing a petition to put us on the ballot."

A resolution indorsing President Roosevelt was passed by a two to one vote after prolonged discussion in which some urged that the party take no position in the contest for the presidency.

The registration fraud exposed by the Post-Dispatch was condemned in another resolution which called on Gov. Park to remove the present Board of Election Commissioners and replace its members with "individuals in whom the city can have faith."

Four-Point Reform Program.

An effort will be made to place before the grand jury now investigating the registration fraud the Progressive party's four-point program for the city. This calls for redistricting of the city's wards; election of Aldermen by wards; permanent registration; and provision for the civil service for city employes.

An afternoon session of the convention was attended by 35 persons, and in the evening nearly 100 were present.

A city committee, with members from 13 of the city's 28 wards, was formed. Its members are George Suelthaus, Twenty-second Ward; Charles J. Becker, Twenty-first; Russell Meyer, Eleventh; Emil L. Ahlheim, Sixteenth; Hugh O. Williams, Eighth; Christian A. Anderson, Seventeenth; Dean Alexander S. Langsdorf, Twenty-sixth; I. Haubrich, Thirteenth; Henry Leuzinger, Fourteenth; Thomas B. Sherman, Twenty-fifth; Mrs. H. Hoyer, Fifteenth; John J. Platzer, Ninth; Miss Helen Lippert, Twenty-eighth, and Prof. L. P. Chambers, Twenty-eighth.

AMUSEMENTS

MUNICIPAL OPEN-AIR THEATRE OPERA FOREST PARK
NIGHTLY At 8:15 Sharp LAST TIME Sunday, August 9
First Time at the Municipal Opera Rodgers — Fields — Hart Musical Sensation
A Connecticut Yankee
With Eddie Garr, Gil Lamb, Audrey Christie, Ruby Mercer, Jos. Macaulay, Dorothy Vernon, Detmar Poppen, Bertram Peacock, others, and first appearance of HARRIET HOCTOR, America's Premier Ballerina.
Tickets, 25c, 50c, $1, $1.50, $2 MUNICIPAL OPERA TICKET OFFICE Arcade Bldg., 8th and Olive. Open Daily 9 to 9. GArfield 4400. Ticket Office in Forest Park open nightly at 7. FO. 9300.

BASEBALL TODAY
TIME 3 P. M.
BROWNS vs. CHICAGO
Tickets on Sale Arcade Building CHestnut 7666

CURB SERVICE CAR-LANE DELICIOUS SANDWICHES • FOUNTAIN SERVICE NATURALLY AIR-COOLED SIDEWALK CAFE PERSHING DE BALIVIERE WATERMAN

PHOTOPLAY THEATRES

FOR BETTER SHOWS IN YOUR NEIGHBORHOOD — COOL — ST. LOUIS AMUSEMENT COMPANY AND AFFILIATES
NOW SHOWING—SOAP BOX DERBY! ACTUAL FILMS OF RACE AND WINNERS! CAPITOL, GRANADA, HI-POINTE, LINDELL, SHENANDOAH, W. E. LYRIC
CAPITOL 6th & Chestnut 20c to 6:30 — CHARLIE RUGGLES-MARY BOLAND, "EARLY TO BED" GEO. BANCROFT-ANN SOTHERN, 'HELL-SHIP MORGAN'
GRANADA 4533 Gravois 25c to 7 COMFORTABLY COOLED BY MECHANICAL REFRIGERATION; HI-POINTE 1001 McCausland; LINDELL Grand & Hebert 25c to 7; MIKADO 5955 Easton 25c to 7:30; SHENANDOAH Grand & Shenandoah. 25c to 7; W. E. LYRIC Delmar & Euclid 25c to 7 — GRACE MOORE 'THE KING STEPS OUT' FRANCHOT TONE-WALTER CONNOLLY; CHARLIE RUGGLES-MARY BOLAND 'EARLY TO BED'
UNION Union & Easton 15c Adm. — AMATEUR TALENT CONTEST BY REQUEST: RICHARD DIX, 'WEST OF THE PECOS.' Conway Tearle-Boots Mallory, 'Sing Sing Nights.'
AUBERT 4949 EASTON 20c to 7:30; LAFAYETTE 1643 S. Jefferson; PAGEANT 5851 Delmar 20c to 7:30 — CAROLE LOMBARD-FRED MacMURRAY "THE PRINCESS COMES ACROSS" Frances Langford Smith Ballew "PALM SPRINGS"
CONGRESS 4023 Olive 15c Adm. — BUCK JONES "FOR THE SERVICE" ROD LA ROCQUE "THE DRAG NET"
KINGSLAND 6457 Gravois 20c to 7:30; SHAW Re-Seated & Cooled 3901 Shaw — Joe. E. Brown 'Sons O' Guns' Richard Dix, 'Special Investigator' KINGSLAND ONLY—'MARCH OF TIME'
MAFFITT Vandeventer & St. Louis. 20c to 7:30 — Randolph Scott-Fr. Drake, 'And Sudden Death' OWEN DAVIS JR., 'BUNKER BEAN'
FLORISSANT Grand-Florissant 20c to 7:30; GRAVOIS 2631 S. Jefferson; MANCHESTER 4247 Manchester; MAPLEWOOD 7170 Manchester 20c to 7:30; TIVOLI Air-Cooled for Your Comfort 6350 Delmar 25c to 7:30 — EDWARD G. ROBINSON 'BULLETS OR BALLOTS' With JOAN BLONDELL • Bobby Breen Henry Armetta 'LET'S SING AGAIN'

25c TILL 7:00 UPTOWN 4900 DELMAR Doors Open 6:30
WALLACE BEERY ★ BARBARA STANWYCK ★ JOHN BOLES "A Message to Garcia" —PLUS DAMON RUNYON'S HIT— "THE THREE WISE GUYS" Robert Young - Betty Furness COOLED BY ICED AIR

Cool LOEW'S NOW SHOWING ★ JEAN HARLOW ★ Franchot TONE ★ CARY GRANT "SUZY" From the Novel —Plus— Laurel and Hardy Comedy Mickey Mouse Cartoon in Color

Look for opportunities to save money in the For Sale Column in the Post-Dispatch Want Columns in daily and Sunday.

PHOTOPLAY THEATRES

25c ORPHEUM Air Cooled—Now BARBARA STANWYCK in "THE BRIDE WALKS OUT" —with— Gene Raymond-Robert Young Plus "Two Against the World"

25c AMBASSADOR Air Cooled—Now Dick Powell-Marion Davies C. Ruggles-Edw. E. Horton in "HEARTS DIVIDED" plus Jack Holt in 'Crash Donovan'

25c FOX Air Cooled—Now The Miracle Picture of 1936 GREEN PASTURES! MARC CONNELLY'S Famous Pulitzer Prize Play Plus Selected Short Subjects

EMPRESS COMFORTABLY COOL! OLIVE AT GRAND WARNER BAXTER ★ ANN LORING ★ BRUCE CABOT ROBIN HOOD OF EL DORADO ★EDDIE CANTOR LAFF-PACKED MUSICAL HIT! 'STRIKE ME PINK'

RITZ COOL OPEN 6:30 25c TILL 7 WALLACE BEERY ★ BARBARA STANWYCK ★ JOHN BOLES 'A MESSAGE TO GARCIA' ★ Robert Young ★ Betty Furness 'THREE WISE GUYS'

VARSITY HEALTHFULLY COOL 6600 DELMAR OPEN 6:30 25c Till 7:30 ★CHARLES LAUGHTON ★MERLE OBERON ★WENDY BARRIE 'PRIVATE LIFE OF HENRY VIII' ★ Robert Donat ★ Binnie Barnes WARNER BAXTER ★ ANN LORING ★ BRUCE CABOT 'ROBIN HOOD OF EL DORADO'

TODAY'S PHOTO PLAY INDEX

ARMO SKYDOME 3200 Morganford — 20c. J. Hersholt, Dionne Quintuplets, 'Country Dr.' Burns & Allen, 'Here Comes Cookie.' Shorts.
ARCADE AIRDOME 4050 W. PINE 15c. Al Jolson, Beverly Roberts, 'Singing Kid.' Richard Dix, Leila Hyams, 'Yellow Dust.' Comedy. Oswald.
BRIDGE 4869 Natural Bridge 20c and 10c. Cool. Janet Gaynor, 'SMALL TOWN GIRL.' Fred MacMurray, '13 HOURS BY AIR.' LOUIS-SCHMELING FIGHT.
Cardinal 6900 Florissant — 'THINGS TO COME,' R. Massey. 'SMALL TOWN GIRL,' J. Gaynor. Shorts.
Compton Theater Airdome 3145 Park — H. G. Wells, 'THINGS TO COME.' Chester Morris, 'THREE GODFATHERS'
FAIRY AIRDOME 5640 Easton — 10c-20c. Shirley Temple, 'Capt. January.' C. Morris, 'Moonlight Murder.'
Ivanhoe 3239 Ivanhoe — 20c. Shirley Temple, Guy Kibbee, 'Captain January.' Grace Bradley, Jack Haley, 'F-MAN.' Comedy, Vaudeville, Cartoon.
King Bee 1710 N. Jefferson — Carole Lombard, 'Love Before Breakfast.' Gene Raymond, 'Love on a Bet'
Kirkwood Skydome Kirkwood, Mo. — 'Dancing Pirate,' Frank Morgan, 'Things to Come' by H. G. Wells.
LEMAY 318 Lemay Ferry Road Jean Parker, 'Farmer in the Dell.' Merle Oberon, 'THESE THREE.'
Lexington 3408 N. Union — WM. POWELL, JEAN ARTHUR, 'The Ex-Mrs. Bradford' Charles Collins, Frank Morgan, 'THE DANCING PIRATE' COOLED BY WASHED AIR
Macklind 5416 Arsenal — W. Powell, 'Ex-Mrs. Bradford.' M. Lindsay, 'Law in Her Hands.' 10c and 20c.
Marquette 1806 Franklin — 'The Unguarded Hour,' Loretta Young. 'Sons o' Guns,' Joe E. Brown.
McNAIR 2100 Pestalozzi — J. Withers, T. Brown, 'Gentle Julia.' Warner Baxter, 'Prisoner of Shark Island.' Barney Google Cartoon and Varieties.
MELVIN 2912 Chippewa — 15c to 7. Jack Oakie, 'Florida Special.' Edward Arnold, 'SUTTER'S GOLD'
MONTGOMERY 2705 N. 15th — 'Unguarded Hour,' Loretta Young. 'Little Red School House,' Coghlan.
ICED AIR Cinderella Cherokee & Iowa — IRENE DUNNE, ALLAN JONES, 'SHOW BOAT.' LORETTA YOUNG, FRANCHOT TONE, 'THE UNGUARDED HOUR.'
ICED AIR MELBA Grand & Miami — JOE E. BROWN, 'SONS O' GUNS' RICHARD DIX, 'SPECIAL INVESTIGATOR.' Half-Hour Bargain Prices.
ICED AIR Michigan 7224 Michigan — IRENE DUNNE, ALLAN JONES, 'SHOW BOAT.' Francis Farmer, 'TOO MANY PARENTS' Half-Hour Bargain Prices.
ICED AIR Virginia 5117 Virginia — WM. POWELL, 'EX-MRS. BRADFORD' Charles Collins, 'DANCING PIRATE.'
OVERLAND Overland, Mo. — Ross Alexander, 'Brides Are Like That.' Geo. Raft, Joan Bennett, 'She Couldn't Take It.' Cartoon. New Cooling System.
OZARK Theater & Airdome Webster Groves — Robert Montgomery, Rosalind Russell in 'TROUBLE FOR TWO' PAUL KELLY, ROCHELLE HUDSON in 'THE COUNTRY BEYOND.'
PALM 3010 Union — Washed Air Cooling. Loretta Young Fanchot Tone, 'UNGUARDED HOUR.' Jimmy Allen, 'SKY PARADE.'
Pauline Lillian & Claxton — 'SONS O' GUNS,' JOE E. BROWN, JOAN BLONDELL, 'LITTLE LORD FAUNTLEROY,' FREDDIE BARTHOLOMEW.
Plymouth 1175 Hamilton — Robert Montgomery, Myrna Loy, 'PETTICOAT FEVER' PAUL KELLY, CLAIRE TREVOR, 'SONG AND DANCE MAN'
Princess Skydome 2841 Pestalozzi — R. Montgomery, M. Loy, 'Petticoat Fever.' Mala & Lotus, 'Last of the Pagans.' Comedy & Shorts.
Red Wing 4557 Virginia — Eddie Cantor, 'Strike Me Pink.' Barbara Stanwyck, 'WOMAN IN RED.'
Richmond Clayton & Big Bend — Irene Dunne, Allan Jones, 'SHOW BOAT.' 'Speed,' James Stewart.
RIVOLI 6th Near Olive — Victor McLaglen, 'Under Two Flags.' Francis Farmer in 'BORDER FLIGHT.'
ROBIN 5479 Robin — 'SHOW BOAT,' Irene Dunne, Allan Jones. Also 'LAW IN HER HANDS.' Others.
Shady Oak Clayton, Mo. — Irene Dunne, A. Jones, 'Show Boat.' Ann Harding, 'WITNESS CHAIR'
STUDIO 6218 Nat. Bridge — 'Captain January,' Shirley Temple, 'FLORIDA SPECIAL' and Mickey Mouse.
Temple FERGUSON — 2 Shows, 6:30 & 9. Shirley Temple, 'Captain January.' R. Arlen, 'Three Live Ghosts'
Wellston 6226 Easton — Ronald Colman, Claudette Colbert in 'UNDER TWO FLAGS.' Gene Stratton Porter's 'THE HARVESTER,' Russell Hardie.
COOL and COMFORTABLE AVALON KINGSHIGHWAY & CHIPPEWA ★ WARNER BAXTER ★ 'Robin Hood of El Dorado' With ANN LORING—BRUCE CABOT 'THE FIRST BABY'
COLUMBIA 5257 Southwest — Carole Lombard, 'PRINCESS COMES ACROSS,' FRANCES LANGFORD, 'PALM SPRINGS'
Powhatan Theater & Airdome 3111 Sutton — IRENE DUNNE, 'SHOW BOAT,' JACK OAKIE, 'FLORIDA SPECIAL.'
ROXY 5500 Lansdowne — CHESTER MORRIS, 'MOONLIGHT MURDER' JACK HALEY, 'F-MAN.'
WHITE WAY 6th & Hickory — RICHARD DIX, 'SPECIAL INVESTIGATOR' and 'DANCING PIRATE.'
Ashland 3520 Newstead — 'Under Two Flags,' Claudette Colbert. 'Unguarded Hour,' Loretta Young.
BADEN 8201 N. B'way; O'FALLON 4026 W. Florissant — Claudette Colbert, Victor McLaglen, 'UNDER TWO FLAGS' Loretta Young, F. Tone 'The Unguarded Hour'
LEE 4366 Lee — 'Show Boat,' Irene Dunne, Allan Jones. 'LAW IN HER HANDS,' Margaret Lindsay.
LOWELL 5039 N. B'way — Miriam Hopkins, 'THESE THREE.' Paul Kelly, 'Song and Dance Man.' 10c & 15c
BREMEN 20th & Bremen; Salisbury 2504 Salisbury — IRENE DUNNE, ALLAN JONES, 'SHOW BOAT.' UNA MERKEL, RALPH MORGAN, 'SPEED.'
QUEENS AIRDOME 4704 Maffitt — 'These Three,' Merle Oberon, J. McCrea. 'Moonlight Murder,' M. Evans
GEM THEATRE 6840 St. Charles Road — OTTO KRUGER, MARTHA SLEEPER IN "TWO SINNERS." KEN MAYNARD IN "HEIR TO TROUBLE." CARTOON. COOLED BY WASHED AIR. FREE PARKING.

Paging the Lady WHO THINKS
kitchen work should be easier and take less time
COME AT 2 P. M. TOMORROW
August 4th . . . Cool Electric Kitchen . . . 12th and Locust
Our Home Economists will show you how easily and quickly kitchen work should be done in this day and age. They don't understand why anyone should waste time and energy doing work in old-fashioned ways, when an electric food mixer will work 5 hours on a penny's worth of electricity. In preparing the following foods they will use various mixer attachments and will use an electric range for baking.
ANGEL CAKE BUTTER CAKE SUMMER SALADS WHIPPED POTATOES
Al' appetizing and delicious for hot-weather meals
UNION ELECTRIC
Light and Power Company . . . 12th and Locust . . . MAin 3222
Dealers All Over St. Louis Are Also Showing Electric Mixers

Mixmaster gains women's favor
because it does so much work and goes all over the kitchen

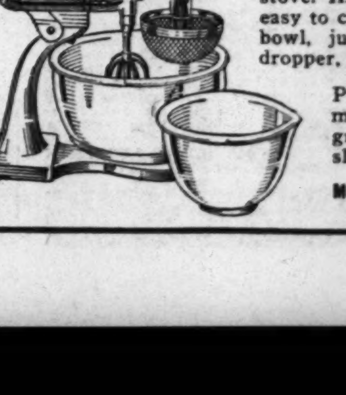

Powerfully built motor with 10 automatically controlled speeds with full speed on each. Full-mix beaters can be easily lifted off for use at the stove. Always ready! Easy to use and easy to clean! With large bowl, small bowl, juice extractor and salad oil dropper, $22.50.
Practical, labor-saving attachments obtainable any time for grinding meats, shredding and slicing vegetables, etc., etc.
May be charged on your electric bill

CEMETERIES

OAK GROVE CEMETERY-MAUSOLEUM
THE PERFECT TRIBUTE
PERPETUAL CARE

SUNSET BURIAL PARK
ON GRAVOIS ROAD
Not only the most beautiful, but the most reasonably priced cemetery in St. Louis.
SIX-GRAVE LOTS, $200 AND UP.
PERPETUAL CARE. NON-SECTARIAN.

CONCRETE WORK—Best of work. Nelson. CA. 5804W. 6560 Joseph.

FUNERAL DIRECTORS

North

MATH. HERMANN & SON
FUNERAL DIRECTORS
FAIR and W. FLORISSANT
COLFAX 0880

LEIDNER FUNERAL DIRECTORS
2223 St. Louis. CO. 3390, CE. 3698.

WM. F. PASCHEDAG, 2835 N. GRAND. Day or night service. FR. 4743.

South

Wacker-Helderle Und. Co.
Chapel 3634 Gravois — Chapel 2331 S. Broadway
PARKING IN REAR OF CHAPEL.

DEATHS

BECKWITH, MINNIE HATCH—Mon., Aug. 3, 1936, beloved mother of Mrs. Mildred Lee of St. Louis, Chas. B. Beckwith and Mrs. Thomas Forester of Kansas City, Mo., and our dear sister, grandmother and mother-in-law.
Interment Mt. Washington Cemetery, Kansas City, Mo. Mullen Bros.' Mortuary service.

BRUCE, MARGARET (nee Scanlan) — 3634A Cottage av., Sun., Aug. 2, 1936, 10:10 a. m., beloved wife of the late Daniel Bruce, darling mother of Thorn Bruce, dear sister of Mamie Scanlan.
Funeral from Cullinane Bros.' Funeral Parlors, 1710 N. Grand bl., Thurs., Aug. 6, 8:30 a. m., to St. Theresa's Church. Interment in Calvary Cemetery.

CAMPBELL, RUTH (nee Costello)—Sat., Aug. 1, 1936, 7:40 a. m., beloved daughter of Mrs. Mildred Dillon, dear sister of Robert, Mrs. Helen Nolen, Fred and Paul our dear sister-in-law and aunt.
Funeral from the Leidner Chapel, 2223 St. Louis av., Mon., Aug. 3, 2 p. m. Interment Friedens Cemetery.

FECHTER, ELLEN A.—1800 Bacon st., Sun., Aug. 2, 1936, 12 noon, beloved wife of the late John P. Fechter, dear mother of Leonard A. Fechter and Mrs. Eleanor Garey, our dear sister, mother-in-law, aunt and grandmother.
Funeral from Cullinane Bros.' Funeral Parlors, 1710 N. Grand bl., Wed., Aug. 5, 8:30 a. m., to St. Teresa's Church. Interment in Calvary Cemetery.

FISCHER, ALWINA M. (nee Jansen)—At her residence, 4134 Westminster pl., Mon., Aug. 3, 1936, 3:15 a. m., beloved wife of the late John J. Fischer, dear mother of Viola, Olive, Geraldine and Erwin Fischer, our dear sister, grandmother, mother-in-law and aunt.
Funeral from Arthur J. Donnelly Parlors, 3840 Lindell bl., Wed., Aug. 5, 8:30 a. m., to St. Louis Cathedral. Interment SS. Peter and Paul's Cemetery.

HARNIST, JULIA (nee Heitzmann)—119 Weiss av., St. Louis County, suddenly, Sat., Aug. 1, 1936, beloved wife of Theophile Harnist, dear mother of Mrs. H. Rudolph, dear daughter of Juliana Heitzmann and the late Theodore Heitzmann, dear sister of Frank and William Heitzmann, dear sister-in-law, mother-in-law, aunt and grandmother.
Funeral from Hoffmeister Chapel, 7814 S. Broadway, Tues., Aug. 4, 2 p. m., to Mount Hope Cemetery. Member of Loyal Chapter No. 511, O. E. S., and Ladies' Section Schiller Turn Verein.

HEILMANN-CERNY, ANNA (nee Strosta) —Sun., Aug. 2, 1936, 1:50 p. m., dear mother of Anna Ferris, Emma Venegoni, Cecelia Sutter, Louise Truhlar and the late Frank Cerny, our dear mother-in-law, sister-in-law, grandmother, great-grandmother and aunt.
Funeral from Kutis Funeral Home, 2906 Gravois av., Wed., Aug. 5, 2 p. m. Interment New Picker Cemetery. Deceased was a member of Washington Lodge No. 11, C. S. P. S.

LANDAU, SOL—Mon., Aug. 3, 1936, beloved husband of Rose Willer Landau, dear father of Berdie Landau.
Funeral from the Rindskopf Chapel, 5212 Delmar bl., Tues., Aug. 4, 2 p. m. Please omit flowers. Deceased was a member of St. Louis Lodge No. 20, A. F. and A. M.

LANG, JOSEPH—4815 Allemania, entered into rest Sun., Aug. 2, 1936, 7:30 a. m., beloved husband of Barbara Lang (nee Sika), dear father of Mrs. Lillie Brandl, Fred, Mary and Joseph Lang and Mrs. Rose Wagner, and our dear brother, father-in-law, grandfather, brother-in-law and uncle.
Funeral Wed., Aug. 5, 2 p. m., from John L. Ziegenhein and Sons' Funeral Home, 7027 Gravois, to St. George's Church. Interment in SS. Peter and Paul's Cemetery. Deceased was a member of General Nelson Cole Camp No. 2, United Spanish War Veterans.

LEXA, ANNABELLE (nee Boss)—4623 Idaho av., dear wife of Jerrold F. Lexa, dear mother of Geraldine and Annabelle Lexa, our dear daughter, daughter-in-law, sister-in-law, aunt and niece in her 32d year.
Funeral from the Schumacher Funeral Home, 3013 Meramec st., Wed., Aug. 5, 1936, 1:30 p. m. Interment Sunset Burial Park.

MERIFIELD, VIOLA E. (nee Wulfemeyer) —3025 Texas, Fri., July 31, 1936, 3.50 p. m., beloved wife of Joseph F. Merifield, dear daughter of Lizetta Wulfemeyer (nee Buschmann), dear daughter-in-law, sister-in-law, aunt, niece and cousin, in her 35th year.
Remains at Witt Bros.' Chapel, 2929 S. Jefferson av. Funeral Tues., 1:30 p. m., to New Pickers Cemetery.

MICHEL, EDWARD J.—Entered into rest Mon., Aug. 3, 1936, beloved husband of the late Katherine A. Michel (nee Schwartz), dear father of John, Antionette, Katherine and Elmer Michel, our dear father-in-law, grandfather and uncle.
Funeral from Schumacher Funeral Home, 3013 Meramec st. Due notice of time later.

MILES, AMELIA (nee Watts)—Entered into rest Sat., Aug. 1, 1936, 4:40 a. m., beloved mother of Edward W. Miles, dear daughter of Mr. and Mrs. Donald Watts, dear sister of Edward Watts, Mrs. Lillian Vahey, Mrs. Fred Beaver and Mrs. Walter Kutzung, dear sister-in-law and aunt.
Funeral from Schnur Funeral Home, 3125 Lafayette av., Tues., Aug. 4, 8:30 a. m., to the Immaculate Conception Church. Interment Calvary Cemetery.

MOEHLE, LENORA L. (nee Kupferer)— 3834A DeTonty, Sun., Aug. 2, 1936, 8:45 p. m., beloved wife of Alexander W. Moehle, dear mother of Evelyn Moehle, dear daughter of Mr. and Mrs. Wm. Kupferer, dear sister of Theodore Kupferer.
Funeral from Kriegshauser Mortuary, 4228 S. Kingshighway bl., Wed., Aug. 5, 2 p. m. Interment Sunset Burial Park.

NELSON, SUSAN LUCILLE (nee Keller) —4986A Rosalie av., entered into rest Mon., Aug. 3, 1936, dear wife of J. P. Nelson, dear daughter of Mrs. Sue B. Keller, dear sister of Mrs. Mary M. Bogar, Mrs. Katherine Duvall and Harry G. Keller.
Remains in state at Shepard Funeral Home, 1167-69 Hamilton av., until Tues. evening, Aug. 4. Interment Freeman, Mo., Wed., under direction of F. E. Runnenburger, Harrisonville, Mo.

NOTTELMANN, ANNA—Sun., Aug. 2, 1936, 6:15 p. m., dear sister of Fred Nottelmann, our dear sister-in-law, aunt and cousin.
Remains will lie in state at Wacker-Helderle Chapel, 3634 Gravois av., until 10 a. m. Wed., Aug. 5. Services same day from St. Paul Evangelical Church, 1:30 p. m., Giles and Potomac, to St. Paul Churchyard. Deceased was a member of the St. Paul Ladies' Aid Society and Circle.

RUPICH, STEVE—Age 20 years, 1700 Menard st., Sat., Aug. 1, 1936, 3 p. m., beloved son of Thomas and Mary Rupich (nee Papach), dear cousin, nephew and uncle.
Funeral Tues., Aug. 4, 8:30 a. m., from Moydell Parlors, Mississippi and Allen av., to St. Joseph Church, 12th and Russell bl. Interment SS. Peter and Paul Cemetery.

DEATHS

SCHMIDT, AUGUST (SMITH, nee Droeschke)—Entered into rest Sun., Aug. 2, 1936, 5:40 p. m., beloved husband of Mary Schmidt (nee Dainncke), our dear brother, brother-in-law, son-in-law, uncle and cousin.
Funeral Wed., Aug. 5, 8:30 a. m., from the Bromschwig Funeral Home, 4740 W. Florissant, to St. Philip Neri Church. Interment Calvary Cemetery. Genteman service.

SCHOLLMEYER, LOUIS A.—3808 Gravois av., Sun., Aug. 2, 1936, 12:44 p. m., dear husband of Bertha M. Schollmeyer (nee Wolff), dear son of Mathilda Schollmeyer, our dear brother, brother-in-law, nephew, uncle, great-uncle and cousin.
Funeral from Wacker-Helderle Chapel, 3634 Gravois, Wed., Aug. 5, 3 p. m. Interment New St. Marcus Cemetery.

SMITH, ELMER J.—Suddenly at Chicago Ill., July 31, 1936, 12:01 a. m., beloved husband of Ella Smith (nee Hays), dear son of Charlotte Smith, dear brother of Ray Smith, Ethel Taylor and Gladys Smith.
Funeral Tues., Aug. 4, 3 p. m., from the Kron Chapel, 2707 N. Grand. Interment Bellefontaine Cemetery. Deceased was a member of the American Legion and La Grange Lodge, No. 770, A. F. and A. M., and Royal Arch Masons.

STOPPE, CATHERINE (nee Brinkschulte) —4635 Leduc st., on Sat., Aug. 1, 1936, 9:30 a. m., relict of the late Herman Stoppe, dear mother of Marie Singler (nee Stoppe), dear mother-in-law of Wm. Singler, dear sister of Bertha Weiss, our dear sister-in-law, grandmother and aunt, age 73 years.
Funeral from Gebken Chapel, Gravois and Texas av., Tues., Aug. 4, 8 a. m., to Holy Ghost Church, Taylor and Garfield av. Interment St. Peter & Paul Cemetery.

STUMPE, WILLIAM H.—7332 Stanford av., Sat., Aug. 1, 1936, 9:35 a. m., beloved husband of Anna Stumpe (nee Strattmann), dear father of Walter F., Edwin W. and William F. Stumpe, our dear father-in-law, grandfather, brother-in-law and uncle.
Remains will lie in state at the Leidner Chapel, 2223 St. Louis av., until 10 a. m., Tues., Aug. 4, thence removed to St. John's Evangelical Church, Grand and Lee av. Services 2 p. m. Interment St. John's Cemetery. Deceased was past master of Erwin Lodge No. 121, A. F. and A. M.; Missouri Consistory No. 1 and Moolah Temple.

ERWIN LODGE, No. 121, A. F. & A. M. —Special communication Tues., Aug. 4, 1936, 1 p. m. sharp, at the New Masonic Temple, 3681 Lindell bl., for the purpose of paying the last sad tribute of respect to the memory of our worshipful brother, William H. Stumpe. Funeral from St. John's Evangelical Church, Grand and Lee av., 2 p. m. Interment St. John's Cemetery.
ARTHUR A. BLANKENMEISTER, Secretary.
JOHN C. WICKER, W. M.

TRASK, MARY PRICE—Mother of Mrs. Frank Grasett, Mrs. John C. Harris, Mrs. James L. Hoxie and Walter B. Trask Jr.
Funeral Tues., Aug. 4, 1936, 2 p. m., at Lupton Chapel. Interment private.

UNGAR, JOSEPH—2300 S. 9th st., Mon., Aug. 3, 1936, 7 a. m., dearly beloved husband of Elizabeth Ungar (nee Schmitt), dear father of Magdeline Ungar and Anna Glass (nee Ungar), our dear father-in-law and grandfather.
Funeral from Kutis Funeral Home, 2906 Gravois av., Thurs., Aug. 6, 9:30 a. m. Interment New St. Marcus Cemetery.

WAGNER, DOROTHY—4061A Giles av., Sat., Aug. 1, 1936, 6:15 p. m., dear daughter of Edward and Lena Wagner (nee Stutzer), dear sister of Adele Duerr, our dear sister-in-law, niece, aunt and cousin, age 23 years.
Funeral from Wacker-Helderle Chapel 3634 Gravois av., Tues., Aug. 4, 3 p. m. Interment Sunset Burial Park.

WEHRFRITZ, MARY—3164 N. 14th st., entered into rest Sun., Aug. 2, 1936, 2 p. m., dearly beloved wife of Joseph Wehrfritz Sr., dear mother of George and Joseph Wehrfritz Jr., our dear mother-in-law and grandmother, at the age of 78 years.
Funeral Tues., Aug. 4, 2 p. m., from Koch Chapel, 3514 N. 14th st. Interment Friedens Cemetery.

LOST and FOUND

Miscellaneous Lost

FOUNTAIN PEN—Lost; Parker; name in gold; reward. FL. 2731.

GLASSES—Lost; bifocal lens; amber frame; between 18th and Washington, 12th and Delmar; July 31; reward. GA. 1800.

HANDBAG—Lost; lady's white kid; keys, glasses, money; reward. LA. 4654.

POCKETBOOK—Lost; with a diamond ring and $175 and two keys; please return; reward. 2730 Caroline.

TENT—Lost; in blue bag, on Highway 40. Fischer, 8047 Monroe.

Dogs and Cats Lost

BIRD DOG—Lost; black, white setter; male; reward. EV. 9269.

COLLIE—Lost; white; sable female; reward. 630 N. Taylor, Kirkwood.

POLICE DOG—Lost; chip left ear; name Max; reward. EV. 7348.

SCOTTIE—Lost; male; name "Skippy"; reward. PArkview 0912.

Jewelry Lost

BARPIN—Lost; diamond center; Tuesday, July 21; reward. MU. 2070.

WATCH—Lost; man's gold, Marquette pool, Saturday; reward. LA. 1769.

WRIST WATCH—Lost; man's, Hamilton; reward. CA. 7192, before 5 p. m.

PUBLIC NOTICES

GENERAL ANNOUNCEMENTS

BIG bathing beauty contest at Wabash Garden, 4630 West Florissant, Aug. 4, 5 and 6, $50 in prizes; contestants desiring to enter call CO. 9427.

LEGAL NOTICE

NOTICE OF REDEMPTION.
To the Holders of Faith Evangelical Lutheran Church of St. Louis, Missouri, 5½ % Serial Real Estate First Mortgage Gold Notes:
You are hereby notified that pursuant to the provisions of the indenture of Sept. 1, 1930, between the undersigned, Faith Evangelical Lutheran Church of St. Louis, Missouri, and the Lafayette-South Side Bank and Trust Co., a corporation of the City of St. Louis, Missouri, as trustee, which indenture was recorded in the office of the Recorder of Deeds of the City of St. Louis, State of Missouri, in Book 5071, Page 415, the undersigned Faith Evangelical Lutheran Church of St. Louis, Missouri, having given notice of its intention and made necessary deposits and in all other respects complied with the requirements in said indenture relating to the prepayment and redemption of its notes, has elected to prepay and redeem, and will on Tuesday, Sept. 1, 1936, prepay and redeem its 5½ % Serial Real Estate First Mortgage Gold Notes numbered twenty-four (24) to one hundred eighty (180), both inclusive, of the total aggregate par value of one hundred three thousand dollars ($103,000.00) issued under said indenture and now outstanding by paying to the holders of the notes the sum of one hundred three thousand dollars ($103,000.00), together with interest accrued thereon up to the date of such redemption, plus a premium of one dollar fifty cents ($1.50) on each one hundred dollars ($100.00) par value of such notes, and for this purpose has placed on deposit with the Lafayette-South Side Bank and Trust Co. of St. Louis, Missouri, a sum of lawful currency of the United States sufficient to pay and for the express purpose of so paying dollar for dollar all of said notes so to be prepaid and redeemed.
Upon the surrender of notes numbered twenty-four (24) to one hundred eighty (180), both inclusive, of the aggregate par value of one hundred three thousand dollars ($103,000.00) you will receive in payment of each note and its accompanying coupons so surrendered the face value thereof plus a premium of one dollar fifty cents ($1.50) on each one hundred dollars ($100.00) par value of such note together with interest accrued thereon to Sept. 1, 1936. On and after such redemption date no further interest shall accrue or be paid on said notes maturing after said redemption date and all interest coupons attached to said called notes maturing after the redemption date shall be null and void.
FAITH EVANGELICAL LUTHERAN CHURCH OF ST. LOUIS, MO., and
LAFAYETTE-SOUTH SIDE BANK AND TRUST CO.
By HUGH B. ROSE, Trust Officer.

PERSONAL

PERSONAL—After a full explanation by Cy Petersen, candidate for Assessor, St. Louis County, the undersigned deems it proper to withdraw statements made in dodger distributed early this morning throughout the county.
Building Laborers' Union, Local No. 110,
George (Buck) Davis,
Business Representative.

PERSONAL—Will Franklin avenue business man, who wrote six-page letter to the Post-Dispatch on July 25, please communicate with the City Editor and arrange confidential conference.

SEALED PROPOSALS

POSTOFFICE DEPARTMENT, Washington, D. C., July 1, 1936.—Sealed proposals will be received at the office of the Purchasing Agent of this Department until 10 o'clock a. m., September 1, 1936, for furnishing stamped envelopes for the Postal Service for a period of four years beginning January 1, 1937. Blanks for proposals, specifications and instructions to bidders, with samples to show color of paper and cut and style of envelopes will be furnished upon application to the Purchasing Agent, Postoffice Department, Washington, D. C. James A. Farley, Postmaster General.

SPECIAL NOTICES

SPECIAL NOTICE—I, Chester E. Smith, of 2253 Indiana av., City of St. Louis, State of Missouri, do hereby give notice that I will not be responsible for any debts contracted after this date by anyone except myself.
(Signed) CHESTER E. SMITH.

BUS TRAVEL

BUS TERMINALS
FOR BUS INFORMATION.
800 N. Broadway at Delmar—GA. 3338
E. St. Louis, 506 Missouri av.—BR. 3750
CHICAGO, $3.00. LOS ANGELES, $25
DETROIT, $5.50. NEW YORK, $15.00
IND'APOLIS, $3.75. PITTSBURGH, $9.25
FREE TAXI TO BUS DEPOT.
FREE MEALS EAST AND WEST VIA ALL-AMERICAN BUS LINES.

COAL AND COKE

GOOD COAL—Call Blue Star Coal Co., owned and operated by square people. Lump or egg, $2.70 and up; No. 1 nut, $2.45, load lots. 1801 O'Fallon. GArfield 4420.

LEWIS COAL CO.—Special clean lump or egg, $3.00; 1½-inch screening, $1.60; No. 1 nut, $2.75 load lots. 1207 Tyler. CE. 7486.

ALL grades coal, coke, screenings; low summer prices; satisfaction guaranteed. A. B. C. Coal Co., 919 Chouteau. CE. 6010.

CLEAN COAL at low prices. Jackson Coal Co., 2650 Rutger. GRand 8412.

BUSINESS DIRECTORY

CARPET CLEANING

Rugs Chemically Cleaned $1
6x9 only; 9x12 and a throw, $1.75. Living-room suites cleaned or fumigated, $5.50. Chouteau Furn. & Rug Service Co., 1016-20 Chouteau. **GA. 4886**

RUGS—9x12, chemically cleaned, $1.75; living room suite, $7.50. AAA Rug & Uph. Cleaners, 3703 Cass. FR. 7969.

RUGS 9x12 and a throw rug, Chemically Cleaned. **$1.60**
SUITES CLEANED OR FUMIGATED, $4.50
100 pct. insurance. 111 ELM **CE. 1088**
Guaranteed Rug Cleaning Co.

RUGS cleaned by our Bri-Tone process; look better, stay clean longer; 9x12, $1.75; all work guaranteed. RO. 8889 first. Arthur Cleaning Co., 4726 Page.

CARPENTERS AND BUILDERS

BRICK porches, garages, complete; brickwork, granitoid, tuck pointing; guaranteed; plans. Becker, 3037 N. Sarah. COlfax 2271.

ELECTRIC APPLIANCE REPAIRING

VACUUM CLEANERS—Fans, washers repaired, rebuilt; low prices; bags, cords, brushes, parts; free delivery. Household, 6610 Fyler. ST. 3549.

ELECTRIC WIRING, ETC.

ELECTRIC RANGE WIRING — General wiring, repairing; reasonable terms; licensed. Hanenkamp, 908 N. Kingshighway. FO. 2040. South Side. PR. 0078. 2723 Cherokee st.

GUTTERING AND SHEET METAL WORK

FURNACES repaired; gutters and spouts. Schmidt, 5200 S. Kingshighway. FL. 7162

HARDWOOD FLOORS

DUNCAN FLOOR SERVICE.
OLD FLOORS sanded, refinished, bleaching, waxing, polishing. New floors installed; estimates. 2612 Virginia. LAclede 0783.

AAA FLOOR service; old floors refinished; floors installed. 1936 Lami. GR. 3410.

SANDING, refinishing, new floors installed. Woods, 4626 Shenandoah. LA. 8650.

SANDING, finishing; Ho-gra-lac or shellac. Holt, 5209 Cabanne. FO. 0935.

PLASTERING

PLASTERING—Tuck pointing, all repairs. SOUTEE, 5153 VERNON. FO. 2731.

PLASTERING—Stucco; all repairs. F. Ames, 4619 Sacramento. CO. 1393W.

RADIO SERVICE

FOR dependable radio service, call Showboat, PRospect 9010. 3004 S. Jefferson.

ROOFING AND SIDING

"GUARANTEE" TO STOP ALL LEAKS. BENSON, 3825 ST. LOUIS. JE. 5141.

SEWERS OPENED

ONLY successful way to open clogged sewers. ELECTRIC ROTO ROOTER Service. Olson, 5128 Page. FO. 5229.

WALL PAPER CLEANING

ABSORENE cleaning, paint washing. Scarborough, 6510 Morganford. RI. 2491W.

WALL PAPER HANGING

PAPERING, painting, paint washing; reasonable; references. Ray, 1737 Simpson, GR. 3568.

PAPERING—Reasonable; paper steamed off. Clodfelter, 3612 North Market. FR. 1043.

C. S. REINWALD & CO., CONTRACTORS. Wallpaper removed by steam; paperhanging COlfax 5199.

PAPERING, painting, plastering, reasonable. Wolford, 1439 St. Louis. CE. 6969.

PAPERING, plastering, cleaning, painting. D. LUTZ, 2711 OSAGE. PR. 5382.

PAPERING, painting, cleaning; do work myself. Lotus, 5737 Lotus. MU. 0762.

PAPERING — Plastering painting; references. Woods, 4205W Page. JE. 9022.

PAPERING—Painting, plastering. Flammger, 3706 Minnesota. GRand 1175.

PAPER HANGING, painting special. James Clubb, 4008 Delmar. JE. 8539.

FOR first-class papering, painting, call Wolf, 1307A S. Compton. GRand 8454

PAPER HANGING — Neat; reasonable. FREY, 1926 CORA, ROsedale 1482.

EDUCATION

BEAUTY CULTURE

COMPETENT BEAUTY OPERATORS are in demand. MOLER training is your guarantee of being competent. Call, write or phone for details. MOLER SYSTEM, 810 N. Sixth. CEntral 3581.

DANCING

BALLROOM dancing taught; classes Monday, Friday, 8 p. m. 3556 Shenandoah. PR. 7773. PR. 5457. Miss Reinhardt.

ARCADIA STUDIO—4 private lessons, $5; any hour. 3523 Olive st. JE. 4358.

BALLROOM dancing taught. 3556 Shenandoah. PR. 7773. Phone Miss Reinhardt.

ANY age, special rates. Clara Wild, ROsedale 9330. 1338 N. Kingshighway.

INSTRUCTION

MARINELLO
INTERNATIONALLY ESTABLISHED SYSTEM OF BEAUTY CULTURE
4479 Washington bl. The only authorized Marinello school in state. Day and evening classes. NEwstead 0600.

LEARN BEAUNTY CULTURE — Big demand for our operators. Write or phone for free catalogue. Day and evening classes. CHestnut 8578. St. Louis Academy of Beauty Culture, 520 St. Charles.

INSTRUCTION

ELECTRIC REFRIGERATION
AIR CONDITIONING
Men wanted; reliable, fair education, mechanically inclined who would like to better themselves. Must be willing to train spare time to qualify as installation and service experts. No experience necessary. Write, giving age, present occupation, etc. Utilities Inst., Box J-77, Post-Dispatch.

Trade Schools

MEN WANTED—To learn barbering and be placed. Call, write or phone for details. MOLER SYSTEM, 810 N. Sixth St., CEntral 3581.

PROFESSIONAL

DETECTIVES

DETECTIVE KICK—Shadows; licensed, bonded in St. Louis, Mo. EV. 8194.

DETECTIVE MARIAM—Shadowing, investigating, locating, tracing; everywhere; confidential, licensed, bonded. CA. 0776.

SUPERFLUOUS HAIR REMOVED

TEN-NEEDLE electrolysis, quick and permanent. Alda L. Mayham, electrologist, 346 Euclid av. FOrest 6180.

THEATRICAL

AMATEURS—Cash prizes; apply tonight. Empire Bar, 7165 Manchester, between 9-10 p. m.

AMATEURS Wtd.—Tonight. Wabash Garden. CO. 9427.

AMATEURS Wtd.—Wabash Garden, tonight. 4630 W. Florissant. CO. 9427.

EMPLOYMENT WANTED

SITUATIONS—MEN, BOYS

CARPENTER—Sit.; old or new work, reasonable. HIland 8925.

CHAUFFEUR—Sit.; yard and house man; 15 years' experience; reliable; best of reference. Call JE. 8187.

PIANO PLAYER—Sit.; sings, entertains; experienced in tavern. ROsedale 1453.

PLUMBER—Sit.; steam fitter and electrician, 14 years' experience; factory contractor or house. Box H-340, Post-Dis.

REGISTERED MALE NURSE — Sit.; mental case. Helms, St. Charles Hotel. CE. 0079.

YOUNG MAN—Sit.; wants employment at once, driving car or working in garage; neat, willing worker, good driver, references, go anywhere. Box J-80, P.-D.

YOUNG MAN—Sit.; ambitious; age 20; car; 2 years' college; wants evening work. FOrest 2520.

SITUATIONS—WOMEN, GIRLS

COOK—Sit.; white; experienced; wages $40. RIverside 8722R.

GIRL—Sit.; experienced typist, switchboard, adding machines, clerical, dictaphone and general office work. Box H-356, Post-Dispatch.

GIRL—Sit.; housework, experience; references. CO. 2197W. 3000 N. Newstead.

GIRL—Sit.; white; cleaning by day; good worker EV. 2091.

GIRL—Sit.; colored; general housework; experienced; references. PR. 7899.

LAUNDRESS—Sit.; colored, wishes days; experienced; references; $2.20. JE. 1910.

LAUNDRESS—Sit.; days out or small bundles home; reference. FR. 0476.

WOMAN—Sit.; colored, laundress, cleaning, days; experienced; reference. JE. 8552.

WOMAN—Sit.; housework; 2 days a week; reference. PA. 1714W.

WOMAN—Sit.; colored; by the day; experience; references. JE. 3589.

HELP WANTED

HELP WANTED—MEN, BOYS

ACETYLENE CUTTER — Experienced in scrap iron yards; no others need apply. 3620 Hall.

AUTO PAINTER HELPER — 2306 Gravois.

CABINET MAKERS— Union. 906 Sidney st.

COOKS—Two; white; military organization; experienced. Apply Mr. Franklin, Co. "B", 220 S. Grand, at 7:30.

COOK—Dinner and fry; experienced. 1623 S. 39th.

COUPLE—Understands bowling alley and night club; out-of-town. 3551 Olive.

CURB SERVICE BOYS—Eating place, county. Box O-41, Post-Dispatch.

DISHWASHER—In lunch room; $5, meals. 1609 Market.

JEWELER—Experienced assembling gold diamond mountings; steady work; give full particulars, stating experience first letter. Goodman & Co., 41 W. Washington st., Indianapolis, Ind.

LATHERS—$6 per thousand. Apply 7800 Stanford.

LICENSED STATION ENGINEER—Also assistant with other duties. 3820 Washington.

MAINTENANCE MAN—For real estate company; state age, qualifications and salary expected. Box O-149, Post-Dis.

MAN—Neat, over 21, to handle local business with some collections for a national concern; position open next week. Box O-302, Post-Dispatch.

MAN AND WIFE—To work on farm. 3530A Hartford.

MOULDER HAND — Experienced in mill work. Apply Sunday a. m., 10 to 12. Crescent Planing Mill Co., 3227 N. 9th.

NIGHT CASHIERS—Between the ages of 40-50. Apply 303 N. Broadway, 6:30 to 7:30 tonight.

PAINT CLEANERS—Experienced. 225 Market st.

PRESSER—Colored; experienced in cleaning shop; steady. 105 N. Newstead.

RESTAURANT MANAGER — State age, qualifications, salary wanted and nationality; small photograph taken at present time. Box O-194, Post-Dispatch.

WOODWORKING MACHINE HAND—All-round store fixture work. 2357 S. 7th.

YOUNG MAN—Jewish, 17-20, handy with tools, for light auto work. CAb. 7884R. 8 to 9:30 p. m.

YOUNG MAN OR GIRL—Learn restaurant work. 1651 S. Jefferson.

SALESWORK

SALESMEN
3, over 21, desirous of learning and willing to work; furnish local references; $3 per day while in training. See Mr. Lloyd, 10 a. m., 2667 Washington.

CAN use man for grocery route which has been paying $20-$25 weekly; experience unnecessary but man selected must be willing and conscientious worker. Apply 9-12, 4262 Olive st. or 1764 State st., East St. Louis.

MAN—For local grocery route, earnings up to $32.50 week; car given if you qualify. Apply Tuesday, 9-12, 3894 Washington.

MEN—3; if you are out of work, have something will interest you. Inquire 1024 Cotton Belt Bldg. before 8 a. m.

YOUNG MAN—For University City branch; permanent, promotion on proven ability; fair pay to start. Mr. Lloyd, 1316, 722 Chestnut, 10 a. m.

YOUNG MAN—18-25, good appearance, education and character references; special work; about $22.50. Mr. Werder, 722 Chestnut, 2 p. m.

YOUNG MEN—4; to work in city; $20 guaranteed and good bonus to start. Call today after 3:30, room 319, 4 N. 8th.

SALESMEN WANTED

GOODYEAR TIRE CO.
Aggressive salesman to represent Goodyear retail tire division in St. Louis. Car helpful. Prospects furnished. Only man with successful sales record need apply. See Mr. Lawson, 22nd and Locust.

SALESMEN — Aggressive, 2, to represent manufacturer with Dun's A-plus A-1 rating; excellent financial arrangement for the men who qualify; thorough training from factory representatives; only married men, over 30 years of age, with car, apply. Call L. D. Maupin, care Mayfair Hotel, Monday for interview.

SALESMAN—Now covering department and syndicate stores, to represent established nationally sold and listed pet food line; territory all or parts of Missouri and surrounding territory, on protected commission basis. Box J-342, Post-Dis.

SALESMAN.
Salary and commission to sell major electrical appliances. Car necessary. Apply 9 a. m. to 12 noon, room 505 Union Electric Bldg., 12th and Locust.

SALESMEN—Will train two men of personable appearance and fair education for sales work in Illinois and Missouri. F. M. Farwell, Maryland Hotel, from 5 to 7 p. m.

SALESMAN—Insulation experience, substantial company, finest equipment; BRILLIANT, PERMANENT FUTURE. Dependon Co., 2732-34 Park.

SALESMEN—Two men to call on grocery trade; must have car. Call between 12-4. Superior System, Inc., Mart Bldg.

ATTENTION ex-debit men who can sell colored people non-cancellable accident and health certificate. See Mr. Binz, 617 Wainwright Bldg.

DISTRIBUTER—Arc welder; experienced salesman; garages, factories; exceptional income; no competition. E. E. Thompson, Auditorium Hotel.

IF YOU contact the confectionery trade, we have an attaractive opening in St. Louis territory to handle our line of boxes. Quincy Paper Box Co., Quincy, Ill.

MEN WANTED—Good nearby Rawleigh Route now open; if willing to conduct home service business while earning $25 and up weekly, write immediately. Rawleigh's Dept., MOH-542-45, Freeport, Ill.

MEN—(4) who qualify will be given steady work with our company, good pay; come ready for work, 7:30 a. m. Employment Manager, 2123 S. Broadway.

HELP WTD.—MEN, WOMEN

SILK AND WOOL SPOTTER—Steady position for reliable party; must be A-1 spotter. Apply 6220 Cabanne, Mr. Wehmeyer.

MEN—Women, investigate fast-selling 10-25c summer item; men making $3 to $5 day. S. & K., 2123 S. Broadway.

CROSSWORD PUZZLE

ACROSS
1. Figure
8. Head cooks
13. Ordinary
14. Nest of a bird of prey
15. Slam
16. Away
18. Diminish
19. American Indian
20. Private teacher
22. East Indian weight
23. Exist
24. Struck
25. Pull apart
27. Compass point
28. Half: prefix
29. Passage out
31. Jewel
33. Rubber trees
34. Moved quickly
37. Garden flower
39. To a higher point
40. Firmament
41. Unrefined metal
42. Dad
44. Carry
46. Follow
48. Drone
49. Ardor
51. Devour
52. Kind of rubber
53. Entitled
55. Ambassadors
57. Cornered: colloq.
58. Ringlets

DOWN
1. Rich man
2. Grape conserve
3. Less: musical
4. Unit of work
5. Sun god
6. Rodent of Central and South America
7. Departed
8. Symbol for calcium
9. Chop
10. Periods
11. Delicate skill
12. Prophetess
17. Cry heard on the golf links
20. Short for a man's name
21. Outfit
24. Aids
26. Dried plum
28. Undermine
30. Animal of the deer family
31. Wealthy
32. In general favor
35. Piece out
36. Unit of force
37. Kind of pigeon
38. Wrath
42. Thick soup
43. Accumulate
45. Hunted animals
47. Common condiment
48. Head coverings
50. Born
52. Dance step
54. Theological degree
56. Earth: comb. form

Solution of Saturday's Puzzle

ODOR	STAB	JAM
HOWE	PAPA	UBE
MELT	EXORABLE	
	RELIC	DIET
RECENT	ODAL	
INLET	SPIRATE	
STE	REPEL	NOW
TERNARY	UNCLE	
	GAPE	STEELS
DAYS	CRIES	
UNMINTED	TIME	
ETA	IONE	OVER
TAN	BRAD	RANG

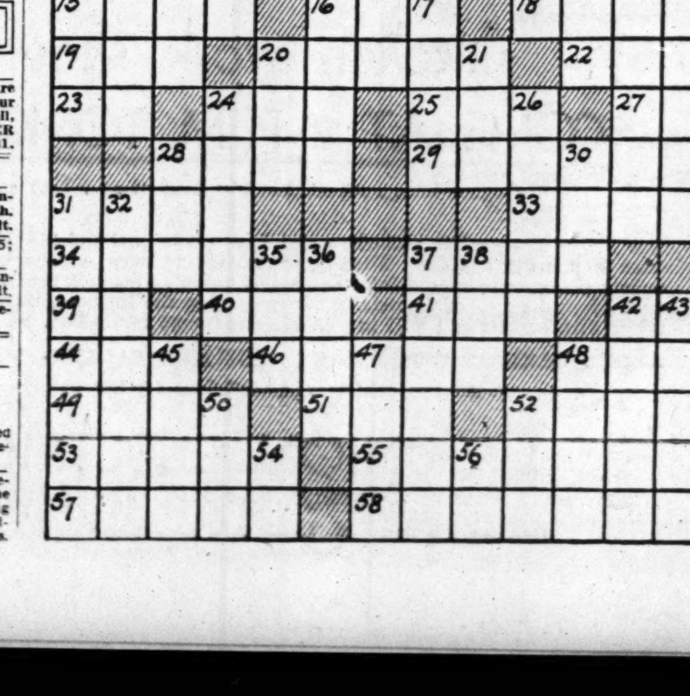

HELP WTD.—WOMEN, GIRLS

BEAUTY OPERATOR—Allround, with two years' experience. FL. 9969 or FL. 4388

COOK—Middleaged, for restaurant; must have this experience or do not apply. 6725 Waldemar.

COOK—And maid, for general housework; large family; references. WY. 0323.

COOK—Experienced. 3707 Washington.

COUPLE—Experienced; to work on farm; references required. 3717 Aldine (rear).

GIRL—Experienced, white; good cook and housework; no laundry; good wages; adults. 5656 Waterman, Apt. E.

GIRL—White, housework, no cooking; assist with children. 7057 Kingsbury. CA. 1384W.

GIRL—White; over 20; housework, care baby. 1257 Amherst pl., evenings.

HOUSEKEEPER—Under 25; summer cottage on Meramec River. 6128 Carlsbad.

LAUNDRY HELP—Flat work marker and assorter; must be experienced. Apply Model Laundry, 2905 Pine.

MILLINERY EXPERIENCED ONLY
Makers, copyists, trimmers, for our better dept. Stavin, 1111 Washington.

MILLINERY MAKERS — On handmade hats; experienced only. Sherman Hat Co., 1307 Washington.

BONAZ EMBROIDERY OPERATORS
Must be experienced, good wages, steady work to experienced help, come ready to work. Waldman's, 808 Washington.

STENOGRAPHER—Competent, with fire insurance experience preferred; give age, salary desired and past experience. Box O-126, Post-Dispatch.

Tucker and Hemstitcher
Must be experienced. Apply at once. WALDMAN'S, 808 Washington.

WAITRESS and cook; for restaurant and tavern. 827 Howard.

WAITRESS—Must be experienced; part time. 1459 Cass.

WAITRESS— Apply 206 N. Vandeventer.

WAITRESS—For bakery and coffee shop; experienced. 905 Market st.

WOMAN—35-50; white; Protestant; alone, by couple; general housework, cooking; assist in care male semi-invalid; some washing; stay on place, $5 a week. GRand 4578.

WOMAN—German; help in kitchen. Apply 615 Spruce in person.

WOMAN—For cooking; general housework; good home, $3 week. CA. 5417M

SALESWORK

GIRLS—4, to give out samples and take orders; $8 guaranteed and good bonus. Call today after 3:30. Room 319, 4 N. 8th.

GIRLS—Easily make $16 per week in order department; salary and bonus. 324 Shubert Theater Bldg.

SALESGIRL—Experienced; 5 and 10; hosiery, lingerie, etc., $9 per week. 2732 Cherokee.

SALESGIRL—Living on South Side, for neighborhood store; 25-35; only experienced need apply. Box O-40, Post-Dis.

TELEPHONE SOLICITORS.
Cosmetics. Easy indoor work. We furnish live leads. Good pay; prompt appointment. Box H-286, Post-Dispatch.

SALESWOMEN WANTED

SALESLADY—Over 30; ladies' wear; $18 salary if qualified; percentage; also one part time worker; no investment. 217 Wainwright Bldg.

BUSINESS OPPORTUNITIES

Unusual Opening for SALESMEN
If you are interested in becoming connected with a well-established organization where your potential earnings are practically unlimited, and are in position to make an investment of $5000 in the company, which will be fully protected, this may be the big opportunity which you have been looking for. You work right here in St. Louis calling upon large business houses that are already buying from us. For personal interview, write at once, giving outline of experience, phone number, age and several references. Box O-71, Post-Dispatch.

BOOKKEEPER AND OFFICE MAN
Well-established local house has a fine opening for a capable bookkeeper who is willing and conscientious; we want a man who is sufficiently interested in our business and his own future to make an investment of $3000; which will be fully protected; in writing, please give outline of past experience, age, and at least 3 character references; phone number. Box O-167, Post-Dispatch.

OFFICE MANAGER—Accustomed to good income; full charge details and salesmen's accounts; $550 cash investment required; secured. Box H-267, P.-D.

BUSINESS WANTED

ROOMING HOUSES Wtd.—All sizes; have cash buyer. 4266 Washington. JE. 0683.

BUSINESS FOR SALE

BARBER SHOP—Good business, account of death; rooms in rear. 2024 S. 12th.

BEAUTY SHOP—Like new; reasonable; leaving city; illness; 3 rooms furniture. 1647A S. Jefferson.

BULK PLANT—With filling station, 76,000-gallon storage; price $2000; phone between 9 and 11 a. m. SWifton 2431.

CLEANING SHOP—$150. 3270 Watson road. ST. 3044.

CONFECTIONERY—Nice business; ideal for couple; living room. Box H-84, P.-D.

CONFECTIONERY — And lunchery, doing nice business; sell cheap; due to ill health. 5421 Riverview bl.

DOUBLE-DIP STAND—With ice cream contract and lease in restricted area; fully equipped. Call after 5 p. m. 4028 State st., East St. Louis, Ill.

DRUG STORE—First-class, S. Grand; doing fine business; bargain; owner leaving St. Louis. Box O-58, Post-Dispatch.

FILLING STATION—University City; gallonage 7000-8000; good proposition. Call CAbany 6855.

GOLDEN OPPORTUNITY
Grocery and meat market; must sell; make offer; open for inspection. Miami Market, 3600 S. Jefferson.

GROCERY—Meat, good location; sacrifice for quick sale. RIv. 4491.

MEAT, GROCERY FIXTURES—Electric; must sell this week. RO. 2149.

RESTAURANT—Receipts $700 week; reasonable. Box O-376, Post-Dispatch.

ROOMING HOUSE—6 rooms, full; good paying; cash $200 down. PR. 6410.

ROOMING HOUSE—9 rooms; low rent; part cash; above average. 4019 Olive.

TAVERN—NO MONEY DOWN.
Money-making location; equipped; investigate now. Phone RO. 2121.

TAVERN—Treasure Island; priced right; low rent. 2359 S. Broadway.

ROOMS and BOARD

ROOMS WITH BOARD—CITY

South

LOUGHBOROUGH, 4323—Room, board; 2 young men; twin beds. RI. 2393W.

PESTALOZZI, 3429—Large, lovely room for 2 employed. PR. 1476.

West

BARTMER, 5843—Large double room; 1 or 2; board optional; pleasant home.

BOYLE, 315 N.—Large room, water; good meals; lady employed. JE. 6787.

CATES, 5869—Nice front room; twin beds; good meals; cars, bus. CA. 0412J.

ENRIGHT, 5060—Refined gentlemen, excellent meals, home-like. $5.50. FO. 5358.

PAGE, 5041—Congenial home for men; loads good eats, $5.

VERNON, 5188 — Lovely rooms for students; $1 day. FO. 4759.

WASHINGTON, 5077—Large second floor; share bath; excellent meals.

WASHINGTON, 5151—Comfortable, cool room, lovely home; excellent meals.

WASHINGTON, 5115—1 single and double; excellent meals, reasonable.

WATERMAN, 5037—Room; furnished or unfurnished; with board.

RADIOS FOR SALE

5c A DAY Includes Carrying Charge.
PHILCO Prices Reduced
No Cash Down
Courteous Treatment. Everybody Welcome. Your Credit Is Good.
$17.95
It's a Pleasure to Buy From the S & L

S & L'S 24 LARGEST CREDIT TIRE STORES
3100 Locust; Grand and Page; Jefferson & Chouteau; 2701 Washington; Jefferson & Chippewa; 4101 W. Florissant; 6300 Easton; 5420 Gravois; 7700 S. Broadway; 1400 North Market; E. St. Louis—7th and Missouri; Belleville—Main and Church; Alton—Broadway and Henry; Mt. Vernon—22 S. Main; St. Charles—112 S. Main
Open Every Evening Till 9. Sun. Till 1

ROOMS FOR RENT—CITY

North

RED BUD, 4559—Nice, clean room; meals optional, or kitchen privileges.

Northwest

ASHLAND, 4620—1; private home for girl employed.

South

ALLEN, 2700A—Furnished large room; sink, hot water. LA. 8538.

BOTANICAL, 4984A—2 unfurnished rooms with elderly lady; reasonable.

CHIPPEWA, 2626 — 2 furnished rooms, electric, gas, water; $3.50 week.

GRAND, 4027A S.—Neatly furnished, 2d front; adjoining sleeping; gentlemen.

GRAND, 2149 S.—Nice furnished sleeping room, radio, fan, private, $3.

GRAVOIS, 4311—Room gentlemen preferred, board optional. RI. 5645W.

LAFAYETTE, 2847—Clean, cool; washer, radio; housekeeping, $3.50; with kitchenette, $4; sleeping $2.

LAFAYETTE, 2351—2 nice large housekeeping rooms; all conveniences.

NEBRASKA, 2117 — Large front housekeeping; sink; $4; conveniences; phone.

RUSSELL, 2728—Furnished light housekeeping; under new management; $1.50 up.

SHENANDOAH, 4067—2 light housekeeping rooms. PR. 3846.

VISTA, 3511—2 or 3 room suite; newly furnished; adjoining bath.

Southwest

ITASKA, 5347A—Sleeping room adjoining bath, garage; gentleman.

MAGNOLIA, 4922—South housekeeping room, kitchenette; adults; garage.

West

CATES, 5014—Rooms, with water, $3, $4.50, $5; adults.

CLEMENS, 5710—Room; exceptional; private bath; gentlemen; air-conditioned. CA. 0226.

DELMAR, 5139—Two-room apartment, sink, range, $6; sleeping $2.

LINDELL, 3760—2-room apartment suite, also sleeping.

McPHERSON, 4612—Housekeeping, furnished; 2 rooms; 2d floor front; adults.

MAPLE, 5050—Lovely south suite, closets, sink, Frigidaire, adults, $4.50.

NEWBERRY, 4701—At Marcus; 2 rooms, kitchenette; private bath. FO. 0215.

SARAH, 410 N.—Lovely, large housekeeping and sleeping; $2.50, $3, $4; phone.

WASHINGTON, 4715A—Housekeeping and sleeping; clean; cool; single and double. RO. 4796.

WASHINGTON, 5106—Twin beds, inner spring mattresses; adjoins bath.

WESTMINSTER, 3939—1st floor, housekeeping; private entrance; large sink; connecting bath; hot water; adults.

WESTMINSTER, 3731—2-room efficiency; private bath; also sleeping rooms.

WESTMINSTER, 4523—Living, kitchen, clean, comfortable; garage optional.

WEST, 52xx—Beautiful cool front; twin beds; kitchen privileges. FOrest 7167.

WEST PINE, 4319—Large housekeeping room, water, porch, $3.50.

ROOMS AND BOARD WANTED

ROOMS Wtd.—2 meals for 3; have own furniture; congenial; references exchanged. Box O-197, Post-Dispatch.

CHILDREN WANTED TO BOARD

CHILDREN Wtd.—Substantial food; large yard. HI. 0637.

HOTELS

"FOR TOURISTS WHO CARE"
BIG CHIEF Clean, airy rooms, private bath, hot water; excellent food and service; garage free; rates $1. 23 miles west of St. Louis on No. 50.

RITZ HOTEL, 4137 Lindell; cool outside rooms, newly furnished; lavatory, phone; $1 up, week $4; bath $5.50; free parking.

ALCAZAR HOTEL, 3127 Locust—Special summer rates, 75c day, $3 week; garage.

APARTMENTS

APARTMENTS FOR RENT

Northwest

RICHARD, 4403—4-room efficiency; newly decorated; gas stove, heat, refrigeration, janitor service; see manager.

South

APARTMENT—Beautiful 5-room, G. E. refrigerator. See Mgr., 3608 Connecticut.

CALIFORNIA, 2241A—4; modern; refrigeration; reasonable; garage. GR. 9919.

CASTLEMAN, 4444—At Shaw's Garden; 4 rooms, modern; refrigeration; light, gas.

West

BUCKINGHAM CT., 4928—5 rooms, sleeping porch, solarium.

BUCKINGHAM CT., 4934—Modern 7 (3 bedrooms) first floor, $65; adults, open.

CABANNE, 5705—5 rooms; Frigidaire; Murphy bed; janitor. FO. 4070.

CLAYTON, 6629—At Big Bend; 5 rooms, stove, refrigerator; garage; $35. CA. 4229.

ENRIGHT, 5838—3-room efficiency; attractively decorated; reasonable; mgr.

Hotel CONGRESS
HOTEL ROOMS
Furnished or unfurnished housekeeping apartments for permanent or transient occupancy.
Excellent Cuisine. Garage in Connection
275 UNION BLVD. FO. 7844

FOREST PARK APARTMENT HOTEL
4910 WEST PINE
Housekeeping simplified in our attractive apartments. Hotel rooms that are homelike. Rentals that appeal.
We invite your inspection.

APARTMENTS FOR RENT

West

LACLEDE, 3680—Apartment, 3 rooms, including electric; gas, heat, hot w... janitor, $28.50. Just finished.

LELAND, 616—5 rooms, garage, refrigeration furnished.
JOHN GRETHER & CO. GA. 3126.

ROSEBURY, 6318 S.—7 rooms, 2 baths, craftex walls; garage. CA. 0493.

WASHINGTON, 5050— Four-room efficiency.

APARTMENTS FOR RENT FURNISHED OR UNFURNISHED

West

APARTMENT — 3 OR 4 ROOMS, BATH, HEAT, ELECTRIC, GAS. CA. 0607.

TAYLOR, 327 N.—4 and 5 room efficiencies; near Lindell; convenient location.

APARTMENTS FOR RENT —FURNISHED

South

APARTMENT—Small efficiency; very attractive. See manager, 3185 S. Grand.

GRANADA APT., 4209 Ellenwood—4-room efficency; gas, electric. RI. 4409.

GRAND, 3659 S.—Beautiful 2 rooms, Frigidaire; garage; $7.50. PA. 4307W.

MAURY, 1922—Most beautiful furnished 4 rooms; every convenience; $45.

PARK, 3616A—Newly furnished 2 rooms, private bath; G. E.; adults.

West

CLEMENS, 6273—4 rooms, extra Murphy, cool, attractive; permanent. PA. 441...

DELMAR, 5220—3 rooms, bath, kitchenette, furnished, refrigerator. FO. 3204.

FOREST PARK, 4414—3 rooms, completely furnished, refrigeration, linens, inner spring mattress; adults. See to appreciate, $34-$36.

LACLEDE, 4362—3 rooms and bath, ... furnished; adults.

MAPLE, 6010—3 rooms, refrigeration, light, gas; $30. CA. 2407.

NORTH DR., 6241 — At Eastgate; ... room efficiency; complete; $42.50 up.

PAGE, 3833—2 and 3 rooms, furnished apartments; refrigeration; modern.

FLATS

North

ALDINE, 3715—4 rooms, gas, electric; reduced to $13.

ATHLONE, 4531—5 ROOMS; STRICTLY MODERN; $28.

WEST FLORISSANT, 3839 — 3 rooms, bath, heat furnished; adults. CO. 068...

Northwest

BELT, 3505—5 rooms, efficiency; modern. FRanklin 4040.

BEAUTIFUL 5-ROOM FLAT, 1ST FLOOR
$40 5150 Lexington; 2-family flat; ultra-modern; screened porch; heat; garage. Inquire 2nd EV. 3511.

South

BOTANICAL, 4125—4 rooms and ... room; $30. GRand 7411.

GRAND, 4404A S.—5 rooms, sunroom, refrigeration and heat; $55; adults.

GRAVOIS, 3739A—5-room flat, hardwood floors, newly decorated, hot-water heat, furnished, $40 a month. PR. 9751.

LAFAYETTE, 2905A—5 rooms, toilet, bath, electric, furnace; reduced to $2...

LAFAYETTE, 4104—6 rooms, newly decorated, clean, garage. CA. 4229.

MAGNOLIA, 4942—4-room flat apartment; adults.

Southwest

NOTTINGHAM, 4915—Beautiful 6-room flat; garage; completely redecorated; must see to appreciate; $45.

West

EVANS, 4469A—4-room flat; $15; month rent free.

HOOVER, 7544—Modern 5 rooms and sun room; garage; first floor. ST. 0681.

LACLEDE, 3678A-3674A—4-room flat, newly decorated; closet each room; furnace; $22.50.

OAKLAND, 6434A—Opposite Forest Park, 3 rooms, sunroom; modern. GR. 741...

HOUSES

North

ELMBANK, 4458—8-room residence; good condition; GRand 7411.

South

RESIDENCE—6 rooms, basement, furnace, garage. PA. 1086M; $35.

Southwest

BLOW, 6421—Modern duplex, 4 rooms, dinette, tile kitchen and bath, screened porch; garage; $42.50; adults. FL. 2...

West

WASHINGTON, 4500—11 rooms, 2 baths; rent vacant or sell part furniture. ... 3874.

WISE, 6805—Modern 4-room bungalow, tile bath, kitchen; garage.

HOUSES WANTED

HOUSE Wtd.—5 or 6 rooms; within ... blocks of Catholic school. CA. 379...

SUBURBAN RENTS

Kirkwood

HOME—7 rooms, lovely, modern; ... wood; convenient. KI. 315.

Maplewood

COOL 7-room home, hardwood floors, garage; trees; near car; $42.50. HI. 7...

NEW brick duplex bungalow, 3 rooms, closets, tile bath, shower; Murphy bed; Frigidaire, garage, $32.50. HI. 737...

Webster Groves

GROVE, 7833—6 rooms; modern; 2-car garage; good condition. FO. 1509.

Suburban Property—Furnished

Clayton

APARTMENT—Sublease; attractive ... room; couple only. Box O-212, P.-...

Maplewood

BIG BEND, 2553—Conveniently furnished 3 rooms and bath; modern; adults.

TO LET—BUSINESS PU...

Central

STORE—20x80; for commercial ... only; low rent. NE. 1015.

Office Space

OFFICE SPACE—Separate; private phone, stenographer service.

RESORTS

For Rent

NEW ROCK COTTAGE for rent; fireplace; furnished or unfurnished; ... miles from St. Louis on U. S. 66. Peck's Farms, Allenton, ...

REAL ESTAT...

REAL ESTATE CARD...
LOANS INSURANCE
G. B. & J. M. O'REILLY. MA...

REAL ESTATE—WTD. TO...
COTTAGES—FLAT...
Pay Cash—No Comm...
Glick, 8th & Chestnut, MA...

SUBURBAN SAL...

Clayton

MERAMEC, 323 N.—6 rooms, mo... car garage. Phone PA. 7085M.

Glendale

EDWIN, 715—Residence, brand-new ... rooms, colonial; insulated, air-conditioned; $8000. RE. 0400. Will exch...

Kirkwood

FOR our new list of real values s... THE TRUST CO. OF KIRKWOOD, ...

University City

IRMA, 1026—4-ROOM BRICK; MO... A1; LIKE NEW; BARGAIN. CA...

RESIDENCE—Modern; ideal location ... son Park; 3 bedrooms, sun parlor ... trees; oil heat; owner sell ½ cos... Washington.

Webster Groves

FOR SALE and rental information ... FIRST NATIONAL RLTY. CO., RE...

TREMBLEY-WILSON R. E. & LOA... Phone RE. 0308 for Webster map ...

BUNGALOWS AND COTTA...
For Sale

Northwest

OWNER SAYS SEL...
5004 Aubert (5100 north, 1 block e... Kingshighway); beautiful 5-room ... galow, good condition; tile bath, ... fl.; garage; $750 cash and terms; ... reduced; occupant will show. CE. ... SILVERBLATT R. CO., 705 Che...

South

MORGANFORD, 4341—Corner cotta... rooms, hot-water heat; garage; $58... terms. Owner, 2237 Lynch.

WANDA, 5938 — 5 rooms, modern, ... rage, $3750. HELLE, Realtor. CH...

Southwest

BEST BUY IN SOUTHAMPTON
4940 Devonshire, 6 large rooms, hrw... bath, furnace, 2-car garage; newly r... ditioned; $500 cash and easy paym... price reduced; open. CE. 9666. SILVERBLATT R. CO., 706 Chestn...

FLATS, APARTMENTS, FOR S...

South

ANN, 2049—Real bargain; must see to appreciate. Call RI. 1525.

Southwest

LANSDOWNE, 5233—Bargain; fine ... no cash. Open. CA. 6440W.

RESIDENCES FOR SALE

North

DODIER, 2905—7 rooms, tile bath, ... nace; 2-car garage. CO. 2347J.

LOTS FOR SALE—VACANT

West

LOTS—In county; all improvements; b... tiful trees; very cheap; will finance ... home. J. H. White. HI. 2249.

FARMS FOR SALE

Missouri

FILLING STATION.
5-room modern brick bungalow; ga... poultry house; 10 miles out. See ... Gray at Arnold.
ROY J. YATES. LA. 3199 S. G...

ACRES—50; highway; electric; 5-... bungalow; 18 bottom; plenty water ... miles. PA. 0389W.

FINANCIAL

LOANS ON REAL ESTAT...

LOANS ON HOMES
Monthly payments include principal, int... and taxes; no commissions or rene... Lafayette Federal Savings and Loan A... 615 Chestnut st. MAin 28...

MONEY TO BUILD—Bring Your ... FRANK H. BROWN REALTY ... STerling 0100 7184 Manch...

MONEY TO LOAN—Choice county imp... property. THEO. A. APPEL. RE. ...

HOUSEHOLD GOODS

3-Room Outfit, $49
Three complete rooms of furniture, living room, bedroom and kitchen. No Added Carrying Charges. Very Easy Terms. Open Every Ni...
Biederman's EXCHANGE STORE
814 FRANKLIN AVE

NEW CONSIGNMENT
Of superior grade of living and bedr... furniture, just received; hand deco... and carved; walnut pieces of except... value.
Hours 8 to 5 daily; Saturday 8 to ...
BEN A. LANGAN STORAGE, 5201 De...

BED $2, Chifforobe $7, Dressers ... Oil Stoves $2.95, Bedroom $2... PALLO, 2921 OLIVE. OPEN NITE...

BEDROOM SUITE, radio, electric ... kitchen furniture. 2939 Walton rd.

BREAKFAST SUITE—5-piece exten... table; used; $10. Steiner, 1200 S. Br... way.

500 COAL RANGES, $5 UP. Dinette sets, $5.95; living room sets, $8... walnut bedroom set, $27.50. BRASCH FURNITURE CO., 2618 Fra...

GAS Ranges, new, fact'y samples, $2... Quick Meal, Lorain — — ... KORNBLUM, 4510 Easton. Open N...

GAS Range, Quick M., Lorain, $1... SPECIALTY, 1017 Franklin

9x12 CUT LINO RUGS LINO, 25c Sq. yd. PALLO, 2921 Olive $2....

BIG SALE, 2228 FRANKLIN
Living room set, $7.50; bedroom ... $22.50; beds, $1; gas ranges, $3; br... fast sets, $6.75; rugs, 9x12, $2.95.

MAYTAG ironer, almost new; will ... fice. 7720 Gissler. HIland 4640.

OIL Stoves, gasoline pressure stoves, ... Florence, factory samples, barg... KORNBLUM, 4510 Easton. Open N...

Ranges, Table Top, $... Factory samples. PALLO, 2921 OL...

VACUUM—Eureka, with attachments, ... 2014 Mallinckrodt.

WASHERS—Eden, $4; Apex, $5; ABS... Thor, $7; Easy, $12; Dry Type, ... Maytag, $16; New Faultless, $24... 4119 Gravois.

FOR SALE

Prices Reduced

Down

24 LARGEST CREDIT TIRE STORES

Florissant — E. St. Louis—7th and Missouri
Belleville—Main and Church
Alton—Broadway and Henry
Mt. Vernon—22 S. Main
St. Charles—113 S. Main
Broadway
Market St.
ing Till 9. Sun. Till 1

APARTMENTS FOR RENT

West

LACLEDE, 3680—Apartment, 3 rooms, including electric; gas, heat, hot water, janitor, $28.50. Just finished.

LELAND, 616—5 rooms, garage, refrigeration furnished.
JOHN GRETHER & CO. GA. 3126.

ROSEBURY, 6318 S.—7 rooms, 2 baths, crafted walls; garage. CA. 0493.

WASHINGTON, 5050—Four-room efficiency.

APARTMENTS FOR RENT FURNISHED OR UNFURNISHED

West

APARTMENT — 3 OR 4 ROOMS, BATH, HEAT, ELECTRIC, GAS. CA. 0607.

TAYLOR, 327 N.—4 and 5 room efficiencies; near Lindell; convenient location.

APARTMENTS FOR RENT —FURNISHED

South

APARTMENT—Small efficiency; very attractive. See manager, 3185 S. Grand.

GRANADA APT., 4209 Ellenwood—Efficiency; gas, electric. RI. 4409.

GRAND, 3659 S.—Beautiful 2 rooms; Frigidaire; garage; $7.50. PA. 4307W.

MAURY, 1922—Most beautiful furnished 4 rooms; every convenience; $45.

PARK, 3616A—Newly furnished 2 rooms; private bath; G. E.; adults.

West

CLEMENS, 6273—4 rooms, extra Murphy, cool, attractive; permanent. FO. 4316.

DELMAR, 5220—3 rooms, bath, kitchenette, furnished, refrigerator, FO. 3204.

FOREST PARK, 4414—3 rooms, completely furnished, refrigeration, linens, innerspring mattress; adults. See to appreciate, $34-$36.

LACLEDE, 4362—3 rooms and bath, gas; furnished; adults.

MAPLE, 6010—3 rooms, refrigeration, light, gas; $30. CA. 2407.

NORTH DR., 6241 — At Eastgate; 4-room efficiency; complete; $42.50 up.

PAGE, 3833—2 and 3 rooms, furnished apartments; refrigeration; modern.

FLATS

North

ALDINE, 3715—4 rooms, gas, electric; reduced to $13.

ATHLONE, 4531—5 ROOMS; STRICTLY MODERN; $28.

WEST FLORISSANT, 3839 — 3 rooms, bath, heat furnished; adults. CO. 0684.

Northwest

BELT, 3505—5 rooms, efficiency; modern. FRanklin 4040.

BEAUTIFUL 5-ROOM FLAT, 1ST FLOOR; 2-family flat; ultra-modern; screened porch; $40 5150 Lexington; garage, inquire 2nd flr. EV. 3511.

South

BOTANICAL, 4125—4 rooms and sun room; $30. GRand 7411.

GRAND, 4404A S.—5 rooms, sunroom, refrigeration and heat; $55; adults.

GRAVOIS, 3739A—5-room flat, hardwood floors, newly decorated, hot-water heat furnished, $40 a month. PR. 9751.

LAFAYETTE, 3905A—5 rooms, tile bath, electric, furnace; reduced to $30.

LAFAYETTE, 4104—6 rooms, newly decorated, clean, garage. CA. 4229.

MAGNOLIA, 4942—4-room flat apartment; adults.

Southwest

NOTTINGHAM, 4915—Beautiful 6-room flat; garage; completely redecorated; must see to appreciate; $45.

West

EVANS, 4469A—4-room flat; $15; month free.

HOOVER, 7544—Modern 5 rooms and sun room, garage; first floor. ST. 0681.

LACLEDE, 3678A-3674A—4-room flats, newly decorated; closet each room; furnace; $22.50.

OAKLAND, 6434A—Opposite Forest Park; 3 rooms, sunroom; modern. GR. 7411.

HOUSES

North

ELMBANK, 4458—8-room residence; run condition; GRand 7411.

South

RESIDENCE—6 rooms, basement, furnace, garage. PA. 1086M; $35.

Southwest

BLOW, 6421—Modern duplex, 4 rooms, dinette, tile kitchen and bath, screened potsh; garage; $42.50; adults. FI. 2246.

West

WASHINGTON, 4500—11 rooms, 2 baths; rent vacant or sell part furniture. HU. 3874.

WISE, 6805—Modern 4-room bungalow; tile bath, kitchen; garage.

HOUSES WANTED

HOUSE Wtd.—5 or 6 rooms; within blocks of Catholic school. CA. 3799.

SUBURBAN RENTS

Kirkwood

HOME—7 rooms, lovely, modern; Kirkwood; convenient. KI. 315.

Maplewood

COOL 7-room home, hardwood floors, garage; trees; near car; $42.50. HI. 7236.

NEW brick duplex bungalow, 3 rooms, big closets, tile bath, shower; Murphy bed; Frigidaire, garage, $32.50. HI. 7378.

Webster Groves

GROVE, 7833—6 rooms; modern; 2-car garage; good condition. FO. 1509.

Suburban Property—Furnished

Clayton

APARTMENT—Sublease; attractive room; couple only. Box O-212, P-D.

Maplewood

BIG BEND, 2553—Conveniently furnished 3 rooms and bath; modern; adults.

Persons Desiring FURNISHED ROOMS Watch the VACANCIES ADVERTISED in These Columns

TO LET—BUSINESS PURPOSES

Central

STORE—20x50; for commercial business only; low rent. NE. 1015.

Office Space

OFFICE SPACE—Separate; private; telephone, stenographer service. GA. 3050.

RESORTS

For Rent

NEW ROCK COTTAGE for rent or lease; fireplace; furnished or unfurnished; 25 miles from St. Louis on U. S. Highway 66. Peck's Farms, Allenton, Mo.

REAL ESTATE

REAL ESTATE CARDS

LOANS INSURANCE SALES
G. B. & J. M. O'REILLY. MAIN 2457.

REAL ESTATE—WTD. TO BUY

COTTAGES—FLATS
Pay Cash—No Commission
Glick, 8th & Chestnut, MA. 4182

SUBURBAN SALES

Clayton

BERAMEC, 323 N.—6 rooms, modern; 2-car garage. Phone PA. 7085R.

Glendale

EDWIN, 715—Residence, brand-new, six rooms, colonial; insulated, air-conditioned; $8000. RE. 0400. Will exchange.

Kirkwood

FOR our new list of real values see THE TRUST CO. OF KIRKWOOD. KI. 210

University City

EMMA, 1026—4-ROOM BRICK; MODERN, A1; LIKE NEW; BARGAIN. CA. 7573.

RESIDENCE—Modern; ideal location, Jackson Park; 3 bedrooms, sun parlor; shade trees; oil heat; owner sell ½ cost. 7449 Washington.

Webster Groves

FOR SALE and rental information, call FIRST NATIONAL RLTY. CO., RE. 3881

TREMBLEY-WILSON R. E. & LOAN CO. Phone RE. 0308 for Webster map and list

BUNGALOWS AND COTTAGES For Sale

Northwest

OWNER SAYS SELL

$504 Aubert (5100 north, 1 block east of Kingshighway); beautiful 5-room bungalow, good condition; tile bath, hdw. fl.; garage; $750 cash and terms; price reduced; occupant will show. CR. 9666.

SILVERLATT R. CO., 705 Chestnut.

South

MORGANFORD, 4341—Corner cottage, 6 rooms, hot-water heat; garage; 58x122; terms. Owner, 2237 Lynch.

WANDA, 5938—3 rooms, modern, garage, $3750. HELLE, Realtor. CH.8651

Southwest

BEST BUY IN SOUTHAMPTON
4940 Devonshire, 6 large rooms, hrw. fl., bath, furnace, 2-car garage; newly reconditioned; $500 cash and easy payments; price reduced; open. CE. 0666.
SILVERLATT R. CO., 706 Chestnut.

FLATS, APARTMENTS, FOR SALE

South

ANN, 2049—Real bargain; must see to appreciate. Call RI. 1525.

Southwest

LANSDOWNE, 5233—Bargain; fine 5-5; as cash. Open. CA. 6440W.

RESIDENCES FOR SALE

North

DODIER, 2905—7 rooms, tile bath, furnace; 2-car garage. CO. 2347J.

LOTS FOR SALE—VACANT

West

LOTS—In county; all improvements; beautiful trees; very cheap; will finance your home. J. H. White. HI. 2249.

FARMS FOR SALE

Missouri

FILLING STATION.
8-room modern brick bungalow; garage; poultry house; 10 miles out. See Mr. Gray at Arnold.
ROY J. YATES. LA. 3199 S. Grand.

ACRES—50; highway; electric; 5-room bungalow; 18 bottom; plenty water; 36 miles. PA. 0389W.

FINANCIAL

LOANS ON REAL ESTATE

LOANS ON HOMES
Monthly payments include principal, interest and taxes; no commissions or renewals. Lafayette Federal Savings and Loan Ass'n, 615 Chestnut st. MAin 2815.

MONEY TO BUILD—Bring Your Plans
FRANK H. BROWN REALTY CO.
Sterling 0100 1784 Manchester

MONEY TO LOAN—Choice county improved property. THEO. A. APPEL, RE. 0160.

HOUSEHOLD GOODS

3-Room Outfit, $49
Three complete rooms of furniture, living room, bedroom and kitchen.
No Added Carrying Charges
Very Easy Terms. Open Every Night.
Biedermann's EXCHANGE STORE
814 FRANKLIN AVE.

NEW CONSIGNMENT
Of superior grade of living and bedroom furniture, just received; hand decorated and carved; walnut pieces of exceptional value.
Open 8 to 5 daily; Saturday 8 to 1.
BEN A. LANGAN STORAGE, 5201 Delmar

BED $2, Chifferobe $7, Dressers $4, Dinette sets $5.95, Bedroom $20, Oil Stoves $2.95, Bedroom $20.
PALLO, 2921 OLIVE. OPEN NITES.

BEDROOM SUITE, radio, electric clock, kitchen furniture. 2939 Walton rd.

BREAKFAST SUITE—5-piece extension table; used; $10. Steiner, 1200 S. Broadway.

500 COAL RANGES, $5 UP.
Dinette sets, $5.95; living room sets, $8.50; walnut bedroom set, $27.50.
BRASCH FURNITURE CO., 2618 Franklin

GAS Ranges, new, fact'y samples, $29.75
Quick Meal, Lorain — $8.75
ROSENBLUM, 4510 Easton. Open Nites.

GAS Range, Quick M., Lorain, $10.75
SPECIALTY, 1017 Franklin

9x12 CUT LINO RUGS $2.95
LINO, 25c Sq. yd.
PALLO, 2921 Olive

BIG SALE, 2228 FRANKLIN
Living room set, $7.50; bedroom sets, $22.50; beds, $1; gas ranges, $3; breakfast sets, $6.75; rugs, 9x12, $2.95.
MAYTAG ironers, almost new; will sacrifice. 7720 Gissler. Riland 4640.

OIL Stoves, gasoline pressure stoves, new and reconditioned; as low as $45. 3521 N. Grand. Open evenings.

KELVINATOR — $24.95; running order.
SHOWBOAT, 3004 S. Jefferson av.

REFRIGERATOR—Servel; 7 ft.; perfect condition; will sacrifice. 4424 Forest Park.

REPOSSESSED REFRIGERATORS CHEAP
Reliable Acceptance, 2138 East Grand.

FOR SALE WANTED

BICYCLES—MOTOR CYCLES

For Sale

BICYCLES — Boys' and girls', practically new; reasonable. 5335 Ridge. FO. 6207.

BUILDING MATERIAL

Wanted

BUILDING Wtd.—To wreck; will pay $100 or more; any condition. LA. 9030.

For Sale

BRICKS AND LUMBER
Hard bricks and first-class lumber cheap.
ST. LOUIS WRECKAGE & SALVAGE CO.
3917 Papin. 2930 La Salle.
FRanklin 8378. PRospect 9978.

PIPE NEW & USED STRUCTURAL STEEL. Orders Promptly Filled. D. H. COHEN, Inc.
No. 1 Branch, CEntral 3363

FORCH SASH—18x47, $1.27; clear pine flooring, 1x4-6, 9c sq. CO. 0376.

BIG TIMBERS IN GOOD CONDITION
FOR CONSTRUCTION WORK; ALL SIZES
ST. LOUIS WRECKING & SALVAGE CO.
FRanklin 8378 PRospect 9978

AALCO WRECKING & SUPPLY CO.
Building Material of All Kinds.
3130-44 Laclede—1301 Chouteau.
JEfferson 4755. GArfield 6655.

CLOTHING WANTED

CLOTHING WTD. BADLY
Suits, Overcoats. Auto call.
GA. 7021 GELBER, 1105 Franklin. CA. 6388J.

TOP PRICES For Men's Clothing, Tools, Shotguns, Old Gold, Trunks.
RICH, 903 Market St. Auto calls. CE. 6334.

FANS

FANS—All kinds; rented, sold, repaired. ACME, 221 Market. CH. 7776.

MISCELLANEOUS WANTS

SAFES—Steel shelving and office equipment wanted. Holstein, CE. 2745.

TRANSFORMER WINDER—1, and one stator winder. Brown Electric Co., Inc., Little Rock, Ark.

MONEY TO LOAN

Commonwealth Announces Promise-to-Pay Plan

No Endorsers, Co-Makers or Other Security Required

JUST YOUR PLAIN NOTE

Now you can get a loan on just your promise to pay. If you are regularly employed, sign only a plain note and nothing else. No endorsers, co-makers, furniture, stocks, real estate, diamonds, or other security required. Could any loan plan be more simple, straightforward, and easy to understand? Only Commonwealth offers the

Promise-to-Pay Plan

Small Payments

Payments arranged to suit your income. One to twenty months to repay.

Average Cost Per Month

$ 40	$ .53	$200	$2.63
$100	$1.31	$300	$3.94

Charges are made at the rate of 2½% monthly on balances for the actual time you keep the money. Also auto financing and other types of loans at the same low cost.

Quick Service

For further details, stop in, write, or phone. There is no obligation and your inquiry will be given immediate attention.

Established 1887

COMMONWEALTH LOAN CO.

3—CONVENIENT OFFICES—3

NORTH
2809 N. Grand Blvd.
JEfferson 2627

DOWNTOWN
1024 Ambassador Bldg.
GArfield 3861

SOUTH
3115 S. Grand Blvd.
LAclede 3124

HOUSEHOLD GOODS FOR SALE

WASHERS—Used, $5 and up; Maytag, Thor, ABC, Easy, Conlin, Eden, Woodrow; open every evening till 10 p. m. Smith, 4418 Natural Bridge.

WASHERS—Real bargain, standard makes, low as $12. See us before buying and save money. Morton's, 423 N. 7th.

WASHERS—Maytag, Easy, ABC, Thor, $15 up. Gaertner, 3521 N. Grand. Open eves.

WASHERS—Savage, Easy Spinner, Maytag; cheap. 4356 Neosho. RI. 3807M.

THREE ROOMS—Complete, new, including rugs, $295; terms. Steiner Co., 1200 S. Broadway.

HOUSEHOLD GOODS WANTED

NEED FURNITURE BADLY
High prices paid for used furniture. No lot too large or small. CALL US.
GARFIELD 6228
Sunday and Evenings Call CAbany 5294

HIGH CASH PRICES PAID
FO. 6684 Pianos; contents of flats, dwellings; all kinds; any amount. Call immediately.

FURNITURE WTD. BADLY
All Kinds Contents Flats, Dwellings
SCHOBER CH. 5394

FO. 6219 Furniture all kinds. Contents flats and dwellings. Call Sanitee any time.

FR 4277 HIGH PRICES Paid—Furniture, Stoves, Etc.

GR. 7281 FURNITURE, RUGS, STOVES, ANY AMOUNT

FO. 8454 FURNITURE, RUGS, ETC. All Kinds, Cash Prices

ALWAYS call Prosser's before selling contents homes; rugs. JEfferson 3050.

ANY AMOUNT, any time, any place; pay cash. EV. 5580.

FURNITURE Wtd.—Rugs, flats, apartments; odd pieces; anywhere. Riley. GRand 0033.

FURNITURE Wtd.—Stoves, rugs; cash prices paid. Phone CE. 8567.

HOUSEHOLD GOODS—Of all descriptions; guns, fans wanted. Mulberry 5970.

RANGES WTD.—FURNITURE, RUGS, ETC. GOOD PRICES. RI. 4855.

RUGS, books, tools, stoves; will exchange; pay cash. RO. 9053.

AUTOMATIC REFRIGERATORS

Brand-New Norge REFRIGERATORS
(Cabinets slightly marred in shipment.)
up to 20% Off List
—Fully Guaranteed—
"3 years to pay"
DOWNTOWN NORGE APPLIANCE STORE
916 OLIVE "Open Evenings"

$25 TO $50 ALLOWANCE for your old refrigerator on a brand-new Norge, Kelvinator, Crosley or Frigidaire; $99 up; no carrying charge.
ALDERSON ELEC., 2546 N. GRAND.

COPELAND, $19; Kelvinator, $35; Norge, $55; icebox units, $35-$95. 919 Chouteau

CROSLEY, Electrolux, floor samples, reconditioned; also new refrigerators.
KOENBLUM, 4510 EASTON. Open Nights.

CROSLEY — Five cubic feet, $69.50.
SHOWBOAT, 3004 S. Jefferson av.

ELECTROLUX—6 cu. ft., $39; 8 cu. ft., $59. Electrolux, 3639 S. Grand.

FRIGIDAIRE — Kelvinator, Westinghouse, Norge, Grunow, Coldspot; others; floor samples and reconditioned; as low as $45. 3521 N. Grand. Open evenings.

KELVINATOR — $24.95; running order.
SHOWBOAT, 3004 S. Jefferson av.

REFRIGERATOR—Servel; 7 ft.; perfect condition; will sacrifice. 4424 Forest Park.

REPOSSESSED REFRIGERATORS CHEAP
Reliable Acceptance, 2138 East Grand.

MISCELLANEOUS FOR SALE

FRENCH DOORS, 1'3"x6'8", 1⅜-10 light, etc., $7 pr. CO. 0376.

HEATING PLANTS
BOILERS AND RADIATORS.
Steam or hot water; delivered or installed. Can save you some real money.
ST. LOUIS WRECKING & SALVAGE
311 S. 14th. GARFIELD 8214.

PAINTS—4-hour enamel, $1.29 gallon. Soil-Madden R. R. Salvage, 616 S. 7th.

PIPE SECOND-HAND. Also fittings, I-beams, angles, radiators, boilers, ashpits; cheap. St. Louis Iron Supply Co., 16th and Clark. GA. 4220

FORCH SASH, 18"&20"x47", 6 light, $1.27 each. CO. 0376.

ANYTHING in used pipe and iron. 120 Tyler. Wolff Pipe & Iron. CE. 5150.

STORE AND OFFICE FIXTURES

Wanted

SAFES, used shelving, office equipment wanted. Holstein, CE. 2745.

For Sale

ALL KINDS OF RECONDITIONED OFFICE EQUIPMENT
COMPLETE OFFICE OUTFITTERS
JORDAN-SCHEID CO.
Southeast Corner 7th and Market

BUTCHER DISPLAY CASE—Frigidaire, ½ h. p. motor; best condition; price $135. 2800 N. Hanley rd. WA. 352.

DRUG FIXTURES—Soda fountain; new; used. McKesson-Merrell Drug, 2 N. 4th.

FIXTURES for any business; new or used. BENSINGER'S, 1007-09 Market st.

FIXTURES AT FACTORY PRICES.
DELMAR FIXTURE CO., 807 N. 8TH.

MULTIGRAPH—Senior, electric, printing attachment, lots of extras, type cabinet, etc.; best cash offer takes. 2741 Washington, JE. 3507.

NEW four-drawer steel filing cabinets; $9.75 each. Phone GRand 3753.

OFFICE FIXTURES BOUGHT SOLD
PRICED RIGHT—GAr. 8533

HOLSTEIN FIXTURE, 1001-03-05 N. 6th.

ONE 10-foot Gruendler case, with coils, $100. 1026 Market. CH. 6539.

SODA FOUNTAIN—Vitrified glass; fully equipped. Cal 4701 Nebraska.

ALL KINDS OF FIXTURES — TERMS. RICKENSOHL, 827 N. EIGHTH ST.

Beauty Shop Equipment

REMOVAL sale on new and used beauty shop equipment. Reynolds Supply Co., 2920 S. Jefferson.

Refrigerators

REFRIGERATORS, counters, units; ice cream, meat, fish; used; guaranteed. 919 Chouteau.

Beer Equipment

CHAIRS, TABLES, STOOLS, ETC.
For Gardens, Taverns, Clubs, Etc.
FIXTURE DEPT. NATIONAL CHAIR CO.
CLARK AV. AT FIRST ST. CE. 0166.

TYPEWRITERS

ROYAL TYPEWRITERS—From factory to you. Save $40. Rental 3 months, $6. als 3 months, $5. Rent-to-own, $3 mo. 718 Pine st. Free trial.

ALL makes typewriters rented, 3 months, $4. Wellston Co., GRand 2A. 5041. Free trial.

RENTAL rates lowered, all makes. American, 817 Pine st. CH. 8219.

MUSICAL

Instruments For Sale

ACCORDION, new, and 50 private lessons, all for $1.25 per week. Easy terms.
LA PIENO SCHOOL, 3175 S. GRAND.

ACCORDION, new 120 bass, and 52 free private lessons, all for $117.
LA PIENO—3175 S. GRAND.

RADIO

For Sale

REPOSSESSED HOME RADIOS; CHEAP.
REPOSSESSED AUTO RADIOS; CHEAP.
Reliable Acceptance Co., 2138 E. Grand.

USED AUTOMOBILES

	Price.	Down
'34 DODGE sedan	$339	$69
'35 Ford sedan	379	79
'31 Chevrolet cabriolet	95	29
'29 Chevrolet sedan	149	49
'36 Ford coupe, radio	79	29
'31 Essex coach	478	78
'33 Plymouth P D coach	119	39
'35 Chevrolet master coach	279	59
'35 Terraplane coach	395	85
Average charge, $1.35 per mo. on $100.	379	79

Trade; always open. KLINE, 2213 S. Grand

Wanted

CASH FOR CARS
Bring title; get our price before selling.
FLanders 4855.
H. J. WULF, INC., 3700 S. Kingshighway.

ALL AUTOS bought, cash; we need them. 2213 S. Grand. FR. 8922.

AUTOS Wtd.—Pay good cash price. Miller, 2651 Gravois. FR. 8806.

CARS—On consignment; will pay cash or advance money without carrying charge. 1403 S. 12th. GA. 9626.

MONARCH buys cars for cash. Bring title. 718 N. Kingshighway.

MODEL A FORDS Wtd.—Old ones; high prices paid. FOrest 1800.

For Hire

TRUCKS—For rent, without drivers; stake or panel bodies; low rates. GA. 3131.

Coaches For Sale

FORD—Tudor; 1935 de luxe; real buy; $365; $65 down; 18 months. 4718 Delmar.

Sedans For Sale

'36 PACKARD
Touring sedan; 120 demonstrator; new factory guarantee; trade 6%; terms.
MERRY'S PACKARD DEALER
5802 Delmar.

Trucks For Sale

WHITE—1930 truck; 2½-ton; good condition. H. J. Heinz Co., 4451 Duncan.

She Knows All the Answers

Here's the young lady to call when you need cash in a hurry. She has answered thousands of money questions and told hundreds of people — married and single—how they can get the cash they need when they need it from Personal Finance Company. If cash will help you, call Miss LEE today, and find out how quickly you can get up to $300 and how easily you can repay in a year or longer. Charges are 2½% on unpaid monthly balance. Miss LEE's phone number is GArfield 4567.

$50 to $300
—FOR—
Clothing, Coal, Vacation, School, Small Bills, Etc.
Ready Cash TODAY!
Use our quick, helpful service to take care of immediate needs.
Interest 2½% Per Month
on unpaid balance. No other charges. It costs nothing to investigate. Information cheerfully given.
CALL, PHONE OR WRITE
FULTON LOAN CO.
230 PAUL BROWN BLDG.
GARFIELD 0850

No Salary Assignments
No Endorsers
Loans made to single men or women and married couples who can make regular monthly payments.
2½% on unpaid balances only (No Notary Fees Charged)
—3 OFFICES—
909 Ambassador Theatre Bldg.—GA. 2650
404 Missouri Theatre Bldg.—JE. 5300
1951 Railway Exchange Bldg., 19th Floor
Over Famous-Barr, Olive Nr. 7th—CE. 7321
HOUSEHOLD FINANCE CORPORATION

MONEY TO LOAN — Clothing, jewelry, shotguns, radio or anything. 4111 Finney.

LOANS ON AUTOMOBILES

First of all, I was treated like a friend. He spoke to me and showed me how I could arrange my debts and still not crowd myself, and with the help from Welfare Loan Co. which is under State Supervision, I can be entirely out of debt and take my time about paying Welfare.

UP TO 20 MONTHS TO REPAY
2½% INTEREST MONTHLY
No more worries—and its simpleness is astounding.

CALL — PHONE — WRITE
1029 N. Grand JE. 9450
5893 Easton MU. 4450
7298 Manchester HI. 6136
3601 Gravois LA. 9450
WELFARE LOAN CO.
Under State Supervision

AUTO LOANS TRUCK
NO PUBLIC INVESTIGATION MADE
Any Make—Any Model
No Endorsers
Open Evenings and Sundays
Guaranty Motor Corp.
2936 Locust JE. 2464

EMILY POST
Writes on "Good Taste"
Each Week-Day in the
POST-DISPATCH

NEW YORK CURB MARKET

By the Associated Press.

NEW YORK, Aug. 3.—Following is a complete list of transactions today on the New York Curb Exchange, giving sales, highest, lowest and closing prices:

SECURITY.	Sales	High.	Low.	Close.
STOCKS.				
†AeroSpMfgA 1½	1	24¾	24¾	24¾
Ala Pow $7 pf	7	*80	83	83
†Allen Ind 1	1	23⅛	23⅛	23⅛
Alliance Inv	1	2⅞	2⅞	2⅞
†Allied Int Inv	1	1	1	1
†Allied Pr A 1¾	13	23⅛	22¼	23⅛
Alum Co Am	*150	134¾	133	133
do pf 1½	*50	119	119	119
Alum Goods .60a	3	17⅛	17⅛	17⅛
Alum Ltd	1	62	62	62
†Am Beverage	3	2½	2½	2½
Am Book 4	*10	70¾	70¾	70¾
Am Capital A	1	6⅝	6⅝	6⅝
do B	1	1⅛	1⅛	1⅛
†AmCitPdLA .3h	*50	44½	44½	44½
†Am Cit P&L B	2	7	7	7
Am Cyan B .60	8	36¼	35¾	35¾
Am Gas&El 1.40	8	44½	44¼	44½
do f 6	1	112½	112½	112½
†Am Gen	1	8⅛	8⅛	8⅛
†do $2 pf	*50	33½	33½	33½
Am Hard Rub	*50	33	33	33
Am Lt & T 1.20	1	24¾	24¾	24¾
Am Mfg	*125	30	29¾	29¾
†Am Maracaibo	3	1	1	1
Am Sup Power	13	2⅞	2¾	2¾
Anch Post F	1	2⅛	2	2
†Ang Wupp .20	4	2	2	2
Apex Elec	2	27⅛	27	27⅛
Appal El P pf 7	*10	110¼	110¼	110¼
Ark Nat Gas	2	6	6	6
do A	3	6	5⅞	5⅞
do pf	3	9⅛	9⅛	9⅛
As El Ind .297g	1	12⅞	12⅞	12⅞
As G & El	3	1⅛	1⅛	1⅛
†do A	16	1⅞	1⅞	1⅞
do war	127	⅛	⅛	⅛
As Invest 1½a	*50	45¼	45¼	45¼
Alt Cat Fish	2	10¼	10	10¼
Atlas Corp .40g	6	14⅛	13⅞	13⅞
do pf A 3	2	53¾	53	53¾
do war	1	3¼	3¼	3¼
†Austin Sil Mng	1	1⅜	1⅜	1⅜
†Automat Prod	1	9¾	9¾	9¾
†Auto V M 1½a	2	8½	8½	8½
†Axton F A 3.20	*50	46	46	46
Babcock & W .60g	1	88	88	88
do war	5	2¼	2¼	2¼
†Black & Decker	18	¾	¾	¾
Bliss E W	3	23⅝	23	23⅝
†Blue Ridge	4	19½	19	19
†Blumenthal S	1	3½	3⅜	3⅜
Bohack 1st pfd	1	19	19	19
Bohack	*30	45	43	45
Bower R Bear 1	*75	7½	7	7½
Braz T&L .30g	28	26½	25¼	26⅛
†Bridgpt Mach	2	12	11⅞	12
Brown Co pfd	10	18¾	18⅛	18½
†Brown F & W B .60g	5	15	13	14½
BurN&EP 1 pf	1	25	25	25
†Burnham Tan 2a	*150	105¼	105	105
Butler Bros	*50	81¼	81¼	81¼
Car & Wire B	8	10⅝	10⅝	10⅝
†Cab El Pr vtc	1	5-16	5-16	5-16
Can Marc Wire	1	¾	¾	¾
Carib Syn	1	1¾	1¾	1¾
Carrier Corp	10	2⅛	2⅛	2⅛
†Catalin Am	15	15⅝	15¼	15½
CenHud G&E .80	2	10⅝	10½	10⅝
Cen St El	22	16⅞	16⅞	16⅞
Cen St El 7 pfd	*175	54	54	54
†Centrif Pi .40	5	5	53	53
Chesebro 4a	*50	120	120	120
Chi Flex Shaft 2a	3	49	44¼	49
Childs pfd	*125	48¼	48	48
Cities Service	112	4⅝	4¼	4¼
do pfd	5	61½	61	61
do B pfd	3	6⅛	5⅞	5⅞
City Auto Stpg .60	1	15⅛	15⅛	15⅛
Club Cam Cam	5	2⅝	2¼	2⅜
Cohn & Rosen	1	7	7	7
Colum G&E pf 5	5	113¾	112¼	112½
Colum O&G	2	3¾	3⅝	3⅝
†Cmwlth Edis 4	3	110	110	110
Cmwlth & Sou war	11	7-16	7-16	7-16
†Comm Wat	3	2⅛	2⅛	2⅛
†Como Mines	167	1-16	1-16	1-16
†Compo Sh M ½	1	14¼	14¼	14¼
†Comp Ind	11	20⅞	20¼	20¼
Cons G&E Bal 3.60	2	4½	4½	4½
Cons M&S ½g	1	92	92	92
†Cons Ret Strs	*25	57¾	57¾	57¾
Cont Oil Mex	5	6	5⅞	5⅞
†Cooper-Bess	2	⅝	⅝	⅝
†Cord Corp	1	14¾	14¾	14¾
†Cons Oil Me	2	4⅝	4⅝	4⅝
do pf	11	3⅛	3	3
Crane Co	4	13¾	13¼	13¼
Creole Pet ¼g	15	36¼	36	36
Crocker Wh	7	23	22⅞	22⅞
†Crolt Brewing	3	11⅞	11¼	11⅞
†Crown Cork	16	⅞	11-16	11-16
CrownCInti A ½	1	1⅞	1⅜	1⅜
†Crown Drug .20g	8	15⅞	15⅞	15⅞
†Cusi Mex	16	4¾	4¼	4¼
Darby Pet ½	1	10⅜	10⅜	10⅜
†Dayton Rub A 1g	2	26¼	26	26
Dennis Mfg 1stpf	*10	67¾	67¾	67¾
†Derby Oil	4	4¼	4¼	4¼
Detr Gr Ir .10g	38	18⅝	16	18⅝
DetrGasket&Mfg 1	1	17¾	17¾	17¾
DetrPet SlProd ¼g	3	36½	35¾	35¾
Driv Harris pf 7	*10	110	110	110
†Dubilier Con	3	3	3	3
Duval Tex	3	5¼	5⅛	5⅛
East Gas & F	1	7	7	7
do 6 pf 6	*350	63	62¼	62¼
do pf 4½	*50	74	74	74
East Sta Corp	11	2¾	2½	2¾
East Sta A pf	2	45	45	45
do B pf	4	44⅞	44½	44½
†Easy WashM ¼g	19	13¾	13½	13½
†Edis Br StrsL60	1	60	60	60
†Eisler Elec	7	3⅝	3½	3½
El Bond & Sh	78	25	24¼	24⅜
do pf 6	2	85	85	85
do 5 pf 5	1	76¼	76¼	76¼
El Pow war .51	2	11½	11½	11½
†Elect Share	6	6½	6	6½
ElgNatWat 1¼g	1	38	38	38
Emp G&F 7 pf	*50	65	65	65
†Equity Corp	3	1⅞	1⅞	1⅞
†Ex-ce A&T .15g	1	19	19	19
†Falstaff Brew	7	9	8⅞	9
†Ferro Enam 1	2	36	36	36
Fire As Phil 2	*30	76⅛	76⅛	76⅛
Fisk Rub	5	7	6⅞	6⅞
do pf	*75	60	59⅞	60
Flintkote 1	3	35⅞	35⅝	35⅝
Ford M Can ¾g	4	19¾	19⅝	19⅝
Ford M Ltd .181g	6	7¾	7¾	7¾
Gen El LtPd .565g	1	20⅞	20⅞	20⅞
Gen Firepfg .40	2	17¼	17¼	17¼
Gen Invest	10	⅞	⅞	⅞
Gen Invest war	25	⅛	⅛	⅛
Gen Inv pf 3	1	44	44	44
†Gen Tel 1½g	2	17¾	17½	17½
Georg Po pf 6	*125	89¼	89	89
Gilbert AC pf2½k	*60	43	42½	43
Gl

STOCK LIST UNSETTLED ON SELLING NEAR CLOSE

Final Prices Are Irregular With Certain Specialties Holding Part of Gains—Some Leaders Lower.

By the Associated Press.

NEW YORK, Aug. 3.—Late selling unsettled the stock market today, including some specialties which had stubbornly pushed forward earlier for wide gains.

The late tone was irregular. Transactions totaled about 1,050,000 shares.

Gulf States Steel strengthened in the late trading to show a net gain of around 5 points. American Telephone, strong most of the session, had fractions chipped from its early rise but managed to hold a gain of more than 2 points.

Up fractions to 2 points or so were U. S. Pipe & Foundry, Montgomery Ward, Boeing, Case, Kennecott, General Electric, duPont, Goodyear, U. S. Rubber preferred, Columbian Carbon, Johns-Manville and American Water Works.

Western Union, after holding ground at moderate advance, shifted to the loss column as trading drew to a close. Chrysler met with more aggressive selling in the final hour and slumped more than 2 points.

Down fractions to a point or so around the finish were U. S. Steel, Bethlehem, General Motors, Collins & Aikman, Continental Can, United Aircraft and New York Central.

Handful of Rails Up.

A handful of resistant rails were Santa Fe, Pennsylvania and Union Pacific.

Following the announcement of a dividend boost, International Nickel turned firmer.

Small gains in the last few minutes were registered by United Corporation, Commercial Solvents, Standard Oil of Indiana, Republic Steel and Bendix.

Down fractions to a point or so as trading drew to a close were Cerre de Pasco, American Smelting, Delaware & Hudson and American Locomotive.

At mid-afternoon the French franc was up .00⅜ of a cent at 6.59¼ cents and the pound sterling was ¼ of a cent lower at $5.01⅝.

Stock circles stressed that professionals were providing the bulk of market nourishment. Gossip around Wall Street was to the effect that the comparative resilience of shares on Saturday, following the previous day's decline, had given considerable encouragement to the bullish element.

Some analysts pointed out, however, that the market would have been more convincing had the demand for specialties prompted aggressive buying of pivotal issues.

As some see it, the flow of earnings statements of major corporations has reached its high point and henceforth the Street's interest will swing forward to the income outlook for the third quarter. Expectations are that the current momentum of recovery will tend to keep earnings on the improvement side of the ledger.

Corn closed 1 to 3¾ cents a bushel higher and wheat gained ⅝ to 1⅛ cents.

News of the Day.

Goodrich firmed on sharply higher activity on release of the company's report which showed the largest first half year profits for any corresponding period since 1929, and announced details of a plan for removal of dividend arrearage on the preferred.

Selling which put Chrysler down more than a point was seen in financial circles as heralding the nearby changeover of automobile makers to new models which will bring slackening of automotive output.

Heavy activity and firmness in the low-priced Continental Motors was seen in market quarters as a reflection of the large engine order received by the company.

Bonds were higher. The foreign exchange market was irregular. Although the French franc advanced, other gold currencies were lower. The pound sterling was down.

Factors pointing to possible renewed liquidation of the French currency, it was pointed out, were signs of a resumption of gold hoarding by the French and the approach of the end of the tourist season which usually brings shrinkage in demand for the franc.

Wall Street statisticians freely predicted nearby favorable action on senior utility shares in arrears. Recent earnings improvement and the 1936 Federal tax law levy on undistributed profits provided a basis for prognostications.

Over Week-End Developments.

Hopes for a comparatively high level of August steel production dominated stock market observations as the week opened.

They were based on the good volume of incoming orders and the heavy backlog of tonnage placed for delivery in the third quarter.

Swiftly advancing prices of iron and steel scrap testify to the scarcity which has been apparent at mills for the last month, the magazine "Steel" said.

Followers of carrier shares were heartened by the substantial upswing in profits of Class 1 roads. In the first six months net railway operating income of 140 roads rose to $238,243,934 from $194,776,454 in the corresponding period of 1934, the Bureau of Railway Economics of the Association of American Railroads reported.

This equaled an annual rate of return of 2.22 per cent in the first half year, compared with 1.81 per cent in the like period a year ago.

Day's 15 Most Active Stocks.

Sales, closing price and net change of the 15 most active stocks: Cont. Motors, 29,800, 3⅛, up ¾; Curtiss-Wright A, 23,400, 20⅛, up ⅞; Gen. Motors, 22,100, 69⅞, up ⅜; United Corp. 14,000, 8⅜, unchanged; U. S. Steel, 13,200, 65⅛, down ½; Coml. Solv. 12,700, 16⅞, unchanged; Int. Pap. & Pow. pf 12,400, 43⅛, down ⅜; Goodrich, 12,400, 23⅜, up ¼; Curtiss-Wright, 11,600, 7⅛, up ⅛; U. S. Rubber, 11,500, 32½, up ½; Sperry Corp., 10,900, 23, up ⅜; Boeing Airp., 10,700, 29¾, up 1¼; Bendix Avia., 10,500, 30¾, up ¾; Anaconda, 10,400, 38⅜, down ⅝; Mont. Ward, 10,300, 46¼, up ¼; Douglas Airc., 10,300, 77¼, up 1.

FOREIGN MARKETS AT A GLANCE

By the Associated Press.

PARIS, Aug. 3.—Firmness prevailed in the Bourse today with rentes in better demand. Electric and international shares moved upward.

LONDON, Aug. 3.—The Stock Exchange here and the cotton and corn markets in Liverpool were closed today, bank holiday.

COMMODITY INDEX AVERAGES

Other statistics data showing economic trend.

TREND OF STAPLE PRICES.

NEW YORK, Aug. 3.—The Associated Press daily wholesale price index of 35 basic commodities:

Monday	80.04
Saturday	79.45
Friday	79.17
Week ago	77.56
Month ago	75.78
Year ago	74.49

(1926 average equals 100).

RANGE OF RECENT YEARS.

	1936.	1935.	1934.	1933.
High	80.04	78.68	74.94	69.23
Low	71.31	71.84	61.53	41.44

STOCK PRICE AVERAGES.

(Compiled by Dow-Jones).

STOCKS.	High.	Low.	Close.	Ch'ge.
30 industrials	166.53	164.63	165.32	—.11
20 railroads	53.78	53.20	53.25	—.30
20 utilities	35.35	34.80	34.99	•.11

(Compiled by the Associated Press.)

STOCKS.	High.	Low.	Close.	Ch'ge.
30 industrials	90.8	89.7	90.1	•.1
15 railroads	39.4	38.8	38.8	—.3
15 utilities	52.5	51.9	52.1	•.1
60 total	68.3	67.4	67.7	....

	30 Ind'ls.	15 Rails.	15 Util.	60 Stocks.
Day's change	•.1	—.3	•.1	....
Monday	90.1	38.8	52.0	67.7
Saturday	90.0	39.1	52.0	67.7
Week ago	91.3	39.4	52.6	68.6
Two weeks ago	89.3	38.5	52.1	67.2
Month ago	85.3	34.7	49.2	63.5
Year ago	64.3	25.1	36.3	47.5
1936 high	91.3	39.7	52.7	68.6
1936 low	73.4	30.2	43.4	55.7
1935 high	76.3	31.2	44.7	56.1
March 1, 1935	53.3	21.4	23.1	37.8
1935 low	49.5	18.5	21.6	34.8

MOVEMENT IN RECENT YEARS.

1932 low	17.5	8.7	23.9	16.9
1929 high	146.9	153.9	184.3	157.7
1972 low	51.6	95.3	61.8	61.8

(Compiled by Standard Statistics Co.)

	50 Ind's.	20 Rails.	20 Util.	90 Stocks
Monday	149.3	56.4	99.7	126.3
Saturday	148.7	56.7	99.7	126.0
Week ago	149.9	56.5	100.8	127.0
Month ago	141.7	51.1	93.1	119.3
Year ago	104.1	37.3	73.0	88.3
1934 high	105.0	54.3	90.3	93.8
1934 low	76.0	34.1	47.1	66.4
1935 high	127.9	45.3	84.8	106.9
1935 low	78.6	28.6	39.5	64.0
1936 high	151.4	57.3	102.0	128.3
1936 low	126.2	44.0	80.3	106.4

1926 averages equal 100.

BOND PRICE AVERAGES.

(Compiled by the Associated Press.)

	20 Rails.	10 Ind'ls.	10 Util.	10 F'g'n.
Day's change	....	—.2	—.1	—.1
Monday	93.9	103.4	102.5	69.5
Saturday	93.9	103.6	102.6	69.6
Month ago	92.1	103.0	102.2	68.9
Year ago	82.1	99.0	97.3	68.5
1936 high	94.3	104.1	102.9	72.0
1936 low	86.9	101.8	99.3	67.6
1935 high	87.8	102.2	99.8	70.4
1935 low	76.4	92.2	84.5	65.5
1932 low	45.8	40.0	64.6	42.2
1928 high	101.1	98.9	102.9	100.5

10 LOW-YIELD BONDS.

Monday	111.7	1936 low	110.2
Saturday	111.8	1935 high	110.7
Month ago	111.9	1935 low	107.9
Year ago	109.	1928 high	104.4
1936 high	112.3	1932 low	86.8

(Compiled by Standard Statistics Co.)

	20 Ind'ls.	20 Rails.	20 Util.	60 Bonds.
Monday	91.9	95.3	105.5	97.6
Saturday	91.9	95.6	105.6	97.7
Week ago	91.3	95.0	106.0	97.4
Month ago	90.9	92.7	105.9	96.5
Year ago	89.2	79.2	100.7	89.7
1934 high	85.9	90.0	90.6	88.1
1934 low	72.6	74.1	77.2	74.8
1935 high	91.4	86.4	103.6	93.1
1935 low	83.6	71.0	89.3	83.0
1936 high	93.4	95.6	106.2	97.9
1936 low	90.0	84.7	103.5	93.3

1926 averages equal 100.

STOCK PRICE TREND.

	Mon.	Sat.
Advances	288	246
Declines	336	245
Unchanged	171	170
Total issues	795	661
New 1936 highs	29	18
New 1936 lows	5	3

FINANCIAL BAROMETER.

NEW YORK, Aug. 3.—Increasing slightly, excess reserves of member banks are still about half a billion dollars under the reserve board's estimate of the total on Aug. 15, when the new reserve requirements go into effect.

Financial circles see little possibility of this figure being ereached in the next two weeks; pointing out that money in circulation has not dipped following the bonus payment as much as expected, that the July deficit was the smallest for the month since 1928-29 which curtailed the necessitous cash expenditures of the Treasury.

Federal Reserve member bank's reserve requirements in excess of the legal minimum compared as follows:

Week ended July 29	$3,050,000,000
Previous week	2,990,000,000
Same week last year	2,513,000,000

U. S. TREASUAY POSITION.

WASHINGTON, Aug. 3.—The position of the Treasury July 31: Receipts, $15,275,568.23; expenditures, $35,985,609.07; balance, $2,230,467,707.66. Customs recepits for the month, $31,580,452.27. Receipts for the fiscal year (since July 1), $293,886,769.63; expenditures, $417,108,643.31 (including $81,902,185.09 of emergency expenditures); excess of expenditures, $123,221,873.68. Gross debt, $33,443,795,237.73, a decrease of $14,406,845.25 from the previous day. Gold assets, $10,647,329,612.66. Receipts for Aug. 2, 1935 (comparable date last year), $39,736,731.73; expenditures, $47,587,484.68; net balance, $1,686,895,099.17; customs receipts for the month, $2,287,290.95. Receipts for the fiscal year, $319,530,421.43; expenditures, $799,524,038.13, including $390,431,399.48 of emergency expenditures; excess of expenditures, $479,993,616.70; gross debt, $29,040,047,330.03; gold assets, $9,148,882,202.11.

TODAY'S NEW YORK STOCK MARKET

(COMPLETE)

SPECIAL ASSOCIATED PRESS WIRE.

NEW YORK, Aug. 3.—Total sales today on the New York Stock Exchange amounted to 1,003,739 shares, compared with 490,650 Saturday, 1,826,280 a week ago and 1,739,010 a year ago. Total sales from Jan. 1 to date were 296,996,691 shares, compared with 160,539,978 a year ago and 239,230,353 two year ago.

Following is a complete list of transactions giving sales, high, low, closing prices and net changes:

Stocks and Ann. Div. in Dollars.	Sales in 100s.	High for Day.	Low for Day.	Close for Day.	Ch'ge. for Day.
A					
Ab & S1.80	†30	55½	54⅝	55½	.....
†*do pf 7	†20	111	110¼	110¼	—1
Acme Stl 3a	9	68	66½	67¼	• ¾
Am Exp .20g	17	12⅞	12⅞	12⅞	.....
Ad-Millis 1 .	2	20¾	20½	20½	• ½
Addressog.60	1	26	26	26	— ¼
Advance Rume	5	2⅝	2½	2⅝	• ⅛
Air Reduc 1a	10	78	76⅞	76⅞	—1⅝
Air-W El Ap	1	4¼	4¼	4¼	.....
Alas Ju .60a	4	13½	13¼	13¼	— ¼
Alleghany . .	26	4⅛	4	4	— ¼
dopf$30ww	3	37¼	36½	36½	—2
do pr pf .	2	40⅝	40½	40½	— ⅝
Alleg Stl 1a	7	32¾	32	32	.....
Al Ch&D 6	3	220	220	220	.....
Allied M ½g	7	24½	24⅛	24⅛	— ⅜
Allied Strs .	44	12⅞	12⅝	12⅝	— ¼
do pf 5.	4	80	79½	80	.....
Allis-Ch Mf1	19	52¾	52⅛	52⅛	— ½
Amal Lea . .	3	3	2⅞	2⅞	— ⅛
Am Ag CD3	2	50½	50½	50½	.....
Am Ba N1g	6	39⅛	38½	38¼	— ¾
do pf 3 .	†50	70½	70	70	—1
Am Br Sh1.60	1	51¼	51¼	51¼	— ⅛
Am Can 4a	6	126	125½	125½	— ½
do pf 7.	3	165¾	165	165	—1
Am C & Fdy	28	41¾	40¾	40¾	—1
do pf . . .	7	85½	85	85¼	• ¼
Am Colortype	1	10⅝	10⅝	10⅝	• ⅜
Am Coml Al	12	27½	26⅞	27	— ⅞
Am Cry Sug	16	29¾	28⅞	29	—1
Am Encaus Til	6	4½	4⅜	4½	• ⅜
Am & F Po	15	7⅝	7¼	7⅜	• ⅛
do $6 pf	2	32	32	32	—1¼
do 2 pf .	2	15⅝	15⅝	15⅝	• ⅝
Am Hi & L	23	6⅝	6¼	6¼	— ¼
do pf 3 .	1	37½	37½	37½	—1½
Am Ice . . .	2	3	3	3	.....
Am Internat	2	11⅞	11¾	11¾	• ⅛
Am Loco . .	12	28¾	27⅞	27⅞	— ⅝
do pf . . .	2	84¼	84	84	— ¼
Am M&Fd.80	5	23¼	22⅝	22⅝	• ⅛
Am M&M ¼g	5	11½	11¼	11⅜	• ¼
Am Metal .	3	31¼	30⅝	30⅝	— ⅜
Am News2.40	1	53½	53½	53½	—1
Am P & Lt	18	13⅜	13¼	13¼	.....
do$6pf1½k	5	76¼	75½	75½	— ¾
do$5pf1½k	10	65½	64⅞	65	— ¾
AmRad&StS.	58	22¾	22¼	22⅜	— ½
AmRollM1.20	31	27⅝	27	27	• ¼
AmSafRa 6	1	109	109	109	— ⅞
Am Seating..	6	26	25⅝	25⅝	— ⅝
AmShipBld 2	†10	27⅝	27⅝	27⅝	.....
AmS&R1.30g	28	89	87½	87½	—1
Am Snuff 3a	10	61⅝	61	61	.....
Am Stl Fdrs	29	36⅝	36	36¼	.....
AmSugRef 2	1	53⅛	53⅛	53⅛	— ⅜
AmSumTob1	1	24¾	24¾	24¾	— ⅛
AmTel&Tel 9	24	174	172	173⅛	•2⅝
Am Tob 5.	4	100⅜	100	100⅜	•1⅜
Am Tob B 5	15	103	102	102⅝	•1¼
Am Type Fdrs	21	11⅝	11¼	11⅜	.....
AmWatWks.	46	25⅞	25⅜	25½	— ⅛
do 1 pf 6.	1	106¼	106¼	106¼	— ¾
Am Woolen .	3	8⅝	8⅜	8⅜	• ⅛
do pf 2k.	3	62½	62	62	.....
Am Wtg P..	4	¾	¾	¾	.....
Am Zinc L&S	8	4⅛	4	4	.....
Anacon ½g.	104	39½	38¼	38⅜	— ⅝
AnaconW&C1g	1	58	58	58	—1
AnchCap .60.	4	18⅝	18½	18½	.....
Andes Cop . .	1	12⅛	12⅛	12⅛	.....
Arch-D-M 1a	2	43	42½	42½	—1
Arm Ill . . .	23	4⅞	4¾	4⅞	• ⅛
do pr pf 6.	4	74	73½	74	• ½
Armst Ck 1½	3	51¼	51	51	• ⅛
Arn Const ½	4	12⅝	12⅝	12⅝	• ⅛
AssdDry Gds	2	18	18	18	.....
Assd Oil ¼g	†40	40	40	40	— ¾
AtT&SF 2g.	6	84⅜	83	83	— ¾
Atchison pf 5	3	105⅜	105	105	.....
Atl Cst Line	15	32	31¼	31¼	— ¼
Atl G&WI .	†80	21½	21½	21½	— ½
Atl Refin 1	17	29	28⅜	28⅜	— ⅞
Atlas Pow 2a	2	65	64⅜	64⅜	—1⅛
AtlasTack ½g	1	16¼	16¼	16¼	— ¼
Auburn Auto	8	34	33¼	33¼	— ¾
Aust Nich.	1	6½	6½	6½	• ¼
Aviation Cor	11	5⅞	5¾	5¾	— ⅛
B					
Baldwin Loco	9	3⅜	3⅛	3⅛	— ⅛
do asd ..	6	3	2¾	2¾	• ⅛
do pf asd..	2	41	40½	40½	• ½
do pf	2	40⅝	40	40	— ¾
Balt & Ohio	41	21⅜	20⅜	20½	— ¾
do pf	3	31	31	31	— ¼
Barker Bros	3	16½	16⅜	16½	— ¼
Barker pf	†30	94½	94½	94½	.....
Barnsdall .80	7	17⅛	17⅛	17⅛	.....
Bay C.18¾g	5	18⅜	18¼	18¼	.....
Beat. C ¼g	5	23½	22¾	22¾	— ¾
do 5 pfww	3	104½	104½	104½	.....
Be-N P 3a	2	93	93	93	.....
Beld-Hem 1.	3	14	14	14	.....
Ben Avia 1	105	30¾	29¾	30¾	• ¾
Be I L 1½a	7	22	21¾	21¾	— ¼
Best&Co 2a	1	56⅛	56⅛	56⅛	• ⅜
Beth Stl .	81	56	54⅛	54⅜	—1⅛
do 5 pf 1	10	18½	18⅛	18½	• ⅛
do 7 pf 7	4	118½	118	118½	• ⅛
Blaw-Kn .30g	9	16¾	16⅛	16¼	• ⅛
Bloom pf 7	†120	110⅝	110⅝	110⅝	• ⅛
Boeing Air	107	30	28⅝	29¾	•1¼
Bohn Alu 3	5	46¼	45½	45½	—1⅛
Bon A A 4a	†10	88½	88½	88½	.....
do B 2½	†10	40¾	40¾	40¾	.....
Borden 1.60	20	31	30½	30⅞	• ⅛
Borg-Warn 3	5	79½	79	79½	• ¾
Bridge Br .40	8	15⅛	15	15	— ⅛
Brigg M 2a	8	54½	53¾	53¾	— ¾
Brigg & S 3	2	50⅜	50	50	—2½
Bristol-My 2a	1	49¼	49¼	49¼	• ¼
Bk & Q T	10	8⅛	7⅞	8	.....
Bk-M T 3	6	51½	51⅜	51½	• ½
do pt 6 ..	1	103	103	103	• ⅞
Bk U Gas 3	3	49¾	49¼	49¼	• ¼
Brunswick-B	3	10⅜	10⅛	10⅛	— ¼
Bucyrus-E .	5	11⅞	11⅞	11⅞	— ⅛
do cv pf .	8	17¾	17½	17½	— ¼
do 7 pf 7.	1	121	121	121	— ¼
Budd Mfg .	58	13¾	13⅜	13⅜	• ⅛
do rts 2pd	6	1⅜	1¼	1⅜	• ⅛
Budd Whl ..	7	10⅛	10	10⅛	• ⅛
Bulla Co ¼g.	3	29⅛	29	29⅛	— ⅛
Bulova Watch	2	31¾	31¼	31¼	— ⅛
BurrAM .60 .	11	28½	28⅛	28⅛	.....
Bush Term .	1	5⅛	5⅛	5⅛	• ⅛
do 7 p deb.	1	14½	14½	14½	• ½
Butte C&Z .	1	4½	4½	4½	— ⅛
Byers Co .	5	22	21¼	21¼	— ¼
Byron J 1a .	5	29½	29⅛	29⅛	— ⅛
C					
Calif Pk 1½.	48	41	40⅛	40¼	— ¾
Callahan Z-L.	16	1¼	1⅛	1⅛	.....
Cal & H ¼g.	39	11⅝	11⅛	11⅜	• ¼
Camp Wy 1a.	2	34	33⅞	33⅞	— ⅛
Can D G Ale	36	14⅞	13⅞	14⅝	• ⅝
Canad Pac .	35	12½	12¼	12¼	.....
Car & G .20.	4	7⅝	7½	7⅝	— ⅜
Case J I . .	11	163	159	161	•2⅞
do pf 7 ..	†10	139½	139½	139½	— ¼
Cater Tr 2 .	11	74	72¾	72¾	—1
Celanese ½g	18	26¼	25⅝	25⅝	— ¼
Celotex . . .	10	29⅞	29¼	29¼	— ½
do pfd ..	†110	76½	75	76½	•1
Cen Ag 1½a.	6	31⅜	30¾	31	• ½
Cen RR NJ .	1	43	43	43	• ¼
Cer de P 3g.	19	53	51¾	51¾	—1⅛
Certain-teed.	4	11¼	10⅜	10⅜	— ¾
do 7 p deb.	†40	90	90	90	.....
ChaP&F ¾g	1	19	19	19	—1
do pf 6 ..	†10	102½	102½	102½	— ½
Ch &Oh 2.80	13	67⅜	67⅛	67⅛	— ½
Ches Corp 3.	2	81½	81½	81½	—1½
Chi & E Ill	6	1½	1½	1½	— ⅛
Chi & N W .	5	3	2⅞	3	• ⅛
do pfd . . .	1	8¼	8¼	8¼	— ¾
ChiGtW pf .	6	7½	7⅛	7⅛	— ⅛
ChiMO 1½a	2	29½	29⅛	29½	• ¼
C M St P&P	15	1⅝	1½	1½	.....
do pf . . .	5	3½	3⅜	3½	.....
Chi Pneu T.	2	17⅞	17¾	17⅞	• ⅜
C R I & P.	2	2⅛	2⅛	2⅛	.....
do 6 pc pf	7	5¾	5⅜	5⅜	— ⅛
do 7 pc pf	2	5⅞	5⅞	5⅞	— ⅞
Childs Co .	5	8⅝	8½	8½	— ⅛
Chrysler 6½g	82	121	118½	119	—1⅞
City I&F 2.	3	17¾	17⅝	17⅝	• ⅛
do pf 6½.	†10	83⅝	83⅜	83⅜	• ⅛
City Strs . . .	1	6⅛	6⅛	6⅛	.....
Clark Eq .80	1	32¼	32¼	32¼	—1¼
ClevGrBr 1a	3	36	35⅞	36	.....
Cluett Pea 1	2	58	58	58	—1⅝
Coca-Cola 2.	16	121	117¾	118	—1
do A 3 . .	2	56½	56½	56½	.....
Colg-Palm ½	16	14⅞	14⅜	14½	• ⅛
do pf 6 . .	2	104	103¾	103¾	— ½
Col & Aik 1g	40	55½	54⅛	54⅝	— ¼
do pf 7 ..	†10	110½	110½	110½	—1½
Col Fuel&Ir.	6	6⅛	6	6⅛	• ⅛
do pf	†110	29⅝	29	29	— ¼
ColG&E .20g	92	22¾	22¼	22¼	— ½
do 5pc pf5	†20	99½	99½	99½	— ½
Col P vtc 1a	2	38½	38½	38½	•1½
Col Carb 4a	1	129½	129½	129½	•2¾
Coml Cr 3.	15	72¼	71¾	71¾	.....
do pf new	1	105	105	105	.....
ComIT 3.60a	10	78	77⅜	78	.....
do cv pf6h	2	116¾	116½	116¾	— ¼
Com Sol .60.	127	17⅛	16¾	16⅞	.....
Com & Sou.	55	3¾	3⅝	3¾	.....
do pf 3 . .	1	75½	75½	75½	— ½
Conde Nast	1	8	8	8	— ¼
Con-Na 1.60	5	33	32⅜	32⅜	— ⅛
Conn Ry&L.	†40	12½	12½	12½	.....
Consol Cigar.	2	9½	9½	9½	• ⅛
Con Coal . .	1	3	3	3	— ¼
Con Edis 2.	57	42⅜	42	42⅛	• ⅛
do pf 5 . .	1	107	107	107	.....
Con Film . .	3	4¾	4⅝	4⅝	.....
do pf ¾k.	4	17¼	17	17	— ¼
Con Oil .60.	31	12⅞	12½	12⅝	• ¼
ConRRCub pf	2	7	7	7	.....
Con Text . .	16	⅛	⅛	⅛	— ⅛
Cont Corp 1	10	20¼	20	20	— ¼
Cont Bak A.	1	17½	17½	17½	— ¼
do B . . .	22	2⅛	2	2	— ⅛
do pf 4 . .	1	87¼	87¼	87¼	• ¼
Con Can 3..	21	72	71	71⅛	—1⅛
Cont DFib 1g	3	20¼	20¼	20¼	.....
Cont In 1.20a	5	39⅝	39⅜	39⅜	• ¼
Cont Mot ..	298	3¼	2⅞	3⅛	• ¾
Cont ODel¾g	22	31	30⅛	30½	.....
ContStl 1½g	1	34	34	34	.....
Corn Ex 3..	†20	66	66	66	.....
Corn Pr 3a..	13	70	68¾	68¾	— ⅝
Coty	8	5⅛	5	5	.....
Cr of Wh 2.	4	36½	36½	36½	• ¼
Cros Rad ½g	3	30½	29¾	29¾	— ¾
Crown Ck 1	2	59	58⅛	58⅛	— ⅞
do pf ww.	2	47⅛	47	47	— ⅜
Crown Zeller.	30	9¾	9⅜	9⅜	— ⅜
Crucible Stl.	4	36	35½	35½	—1
Cuba Co ...	1	1½	1½	1½	.....
Cuba R pf.	†20	11½	11½	11½	— ⅛
Cub A Sug.	3	9⅞	9⅜	9⅜	— ⅜
do pf	†20	94	93¾	93¾	—2
Curtis Pub .	47	20	19⅜	19½	• ¼
Curt Pub pf7	1	104	104	104	•1
Curtiss Wri.	116	7¼	7	7⅛	• ⅛
do A ...	234	20⅛	19¼	20⅛	• ⅞
Cush 7pc pf 3½	†10	68	68	68	•4
Cutler Hamla	1	60	60	60	— ½
D					
Dave St . 30a	1	15	14¾	15	• ¼
Deere & Co	16	75¾	74	74⅞	— ⅛
Dies WGl ½a	6	24⅜	24	24	— ½
Del & Hud ..	11	45½	44	44¼	—1¼
Del L & W	14	19½	18¾	18¾	— ⅝
DiamM 1½a	11	34½	33¾	34	— ¾
do pf 1½a	2	42⅛	42	42	.....
Dist Cor Sea	18	22⅞	22½	22⅝	• ⅛
Do Mine 2a.	7	57⅜	57⅛	57⅛	• ⅝
Doug Airc ..	103	78½	76	77¼	•1
Dou s A rts	41	cash 6 11-16	6⅛	6½	.....
Dress A 1½e	1	39¼	39¼	39¼	• ¼
Dresser B .	1	23½	23½	23½	—1
Dul SS&A pf	1	1⅜	1⅜	1⅜	— ⅜
Dunhill Int ..	6	5¾	5⅛	5¾	• ¾
†*Dup Silk 1	1	14	14	14	.....
du Pont de N 3.60a ...	6	166¾	165½	165½	• ½
DuqLt 1 pf5	†20	114	113¾	114	.....
E					
Eastern Roll.	8	9⅛	8⅞	8⅞	— ⅛
Eaht Kod 5a	3	180	179¾	180	.....
East Kod pf6	†10	160	160	160	•3
Eaton Mfg 2	6	34⅝	34⅛	34⅛	— ⅝
Eitingon Sch	3	9½	9½	9½	— ½
El & M .24e	3	5⅝	5½	5½	— ⅛
El AuL 1.20a	27	39⅞	39	39⅝	• ⅛
El Boat	24	14⅝	13¾	13¾	— ⅛
El Po & Lt	30	16¾	16¼	16¼	— ⅜
El P&L pf.	4	80	79	79	— ¾
El Sto B 2	3	45¾	45⅝	45¾	• ⅛
End-Jo pf 5	†20	112¼	112¼	112¼	• ¼
Equit Off Bldg .10g	1	5⅞	5⅞	5⅞	— ⅛
Erie R R..	10	15½	15⅜	15½	• ⅜
Erie 1 pf .	2	25¼	25¼	25¼	• ⅛
Erie 2 pf .	2	16⅜	16⅛	16⅛	• ⅛
Eur V C .80	7	14¾	14½	14½	— ¼
Evans Prod 1	1	26½	26½	26½	— ¾
Exch Buff .	7	6½	6	6	— ⅝
F					
Fairba pf .	†10	13	13	13	•1
Fairbanks M	3	52	51¾	52	.....
Faja Su ½g	12	45¼	44¼	44¼	—1¼
Fed L & T	6	24½	24¼	24⅜	• ½
Fed Mot .20g	7	8¾	8⅝	8⅝	.....
Fed Screw .	2	4	4	4	— ⅛
Fed W S A	3	5⅛	5	5	.....
Fed D St 1	1	36⅞	36⅞	36⅞	— ⅛
Fid P Fire Ins 1.20a	7	43	42½	43	• ¼
FireT&R1.20	17	29	28½	29	— ¼
do pf..	5	105⅜	104⅞	105⅜	• ¾
First NStl2½	4	45⅞	45¾	45¾	— ¼
Follansbee .	1	6⅞	6⅞	6⅞	• ⅜
Food Mach 1	1	34½	34½	34½	—1¼
Foster Whe .	36	32	30¼	30⅞	— ⅜
do pf ..	†220	104	101	103	•1¾
Fourth Nat Inv 1.45g	3	39¼	39	39⅛	— ⅜
Freep Tex 1	7	25⅜	25¼	25¼	— ⅜
G					
Gabriel A. .	6	5¾	5⅝	5¾	• ¼
Gamewell . .	2	15	14¼	14¼	— ¼
Gen Am Inv	4	11⅞	11¾	11¾	.....
Gen A T1¾	13	55⅜	55	55	— ¼
Gen Asphalt	1	24	24	24	• ¼
Gen Bak .60	2	12	12	12	.....
Gen Bronze .	2	8	7⅞	8	.....
Gen Cabl .	6	13⅛	13	13	— ¼
do A . . .	5	32¾	32	32	— ¼
Gen Cigar 4	5	56	54½	54½	—2
do pf 7 .	†20	146	146	146	— ¾
Gen Elec 1	79	44⅛	43¾	44⅛	• ⅛
Gen Fo 1.80	12	37⅝	37⅜	37½	• ⅛
Gen G&El A	7	2¼	2¼	2¼	• ⅛
do $7pf A	†20	51⅞	49¼	51⅞	•2⅝
Gen Mills 3	3	61	60¼	61	• ¼
Gen Mot 2a	221	70	69⅛	69⅞	• ⅜
do pf 5 .	4	122¾	122	122¾	• ¼
Gen Out Adv	2	7⅝	7⅝	7⅝	— ⅛
GenOutAdv A	4	39¾	39½	39½	— ¼
Gen Pub Svc	3	4¾	4¾	4¾	— ⅛
GenRySig 1	7	39½	39	39	— ¼
Gen Real&Ut	3	2¼	2¼	2¼	.....
do pf . . .	1	29¾	29¾	29¾	— ½
GenRefr ½g	4	39½	39	39	— ½
GenStlCa pf	†50	47½	47	47	•½
Gen Thea Eq	51	25⅞	24⅜	24⅜	— ⅜
Gen Time In	4	36	35½	35½	— ½
Gillette 1..	12	14½	14⅛	14⅛	.....
Gimbel Bros	37	16⅛	15½	15¾	• ⅜
Gim pf 2k	3	103	102	103	•2
Glidden Co 2	7	41⅞	41½	41⅞	• ¼
do cv pf.	2	52¾	52¾	52¾	• ¼
Gobel . . .	10	4¾	4½	4¾	• ¼
GoebBre .20a	5	7⅜	7⅜	7⅜	.....
GoldDust .60	10	13⅜	13¼	13⅜	• ⅛
Goodrich . .	124	23⅝	23	23⅜	• ¼
do pf . . .	6	108⅝	108	108⅝	• ⅜
Gooyd T & R	46	24⅞	24⅛	24¼	• ⅜
do 1 pf 4	2	95	94½	95	— ⅛
Graham-Pai	100	2¾	2⅝	2¾	• ⅛
Grand Union	3	3¾	3¾	3¾	.....
do pf ⅞g	1	18¾	18¾	18¾	• ¾
Gran CStl 1	6	26¾	25⅛	25⅛	—2¾
GrantWT1.40	15	41	39⅝	41	•1¼
Gt Nor Ir Ore ctf 1g..	2	19⅜	19¼	19¼	— ⅛
Gt NoRy pf	16	40⅝	40¼	40⅜	• ⅛
GtWSug 2.40	9	36⅜	35⅞	36⅜	• ⅝
GreBay&W5	†20	56	56	56	•2¾
GreenHL 1a	22	29⅜	29	29	• ¼
Greyhd 3.20	26	59	56¼	56½	—1½
GuantSug pf	†20	29	29	29	.....
GulfMob&Npf	1	46¼	46¼	46¼	— ¼
Gulf Sta Stl	13	58	54	58	•4¼
do pf10½k	†20	118	118	118	.....
H					
Hall Print .	1	10¼	9⅝	9⅝	— ½
Han$5pf 5	†20	102	102	102	•1
Harb Wa 2	4	37	36½	37	• ½
Hat Corp A	2	14½	14½	14½	— ⅛
do pf 6½	†10	107	107	107	•1
Hayes Body	1	6⅛	6⅛	6⅛	• ¼
Haz A G 5a	1	106	106	106	—3
Herc Mot 1	4	30	30	30	.....
Herc Po 5	3	114¾	114	114¾	• ¾
††H P pf 7	†10	131	131	131	• ¼
Hershey Ch 3	1	64	64	64	.....
Hir Wa 2..	5	33	32⅞	33	• ¼
Holland F ..	5	37	37	37	•1
do pf 5..	1	110½	110½	110½	— ½
Holland ½a	5	19⅝	19¼	19¼	— ½
Holly Sug 2	9	37¼	36¾	37	— ¼
H H B 1½	52	27⅞	27¼	27¾	• ⅝
Houston Oil	17	9⅜	9¼	9⅜	• ⅛
Howe Sd 3a	4	50⅜	50	50⅜	• ⅛
Hud & M pf	7	11½	11½	11½	— ½
Hudson Mot	38	17⅞	17⅝	17⅝	• ⅛
Hupp Mot .	12	2⅛	2	2	.....
I					
Illinois Cent	10	24	23⅜	23⅝	— ⅛
Ill C 1 1 4	†90	66½	66½	66½	.....
Ind R 1.68	5	30	29¾	29¾	• ⅛
†*Ing Rd 2	1	134¾	134¾	134¾	• ¼
Inlan St 2¼g	1	103	103	103	•1
Inspirat Cop	4	11⅜	11¼	11¼	• ⅛
Interb Rap T	1	14	14	14	• ⅛
Intrecon Rub	21	3¾	3½	3½	— ⅛
Interlake Ir	21	11	10½	10¾	.....
Int Agricul..	4	3	3	3	— ¼
Int B M 6a..	1	161	161	161	—3¼
Int Cem 1½	11	52¾	52¼	52⅝	• ¼
Int Har 2½.	41	81	79⅛	80¾	• ¼
do pf 7 ..	2	158½	158½	158⅛	— ⅝
Int H E A .	6	3⅜	3½	3½	— ⅜
Int Mer Mar.	2	5⅜	5¼	5¼	— ⅛
IntNCan 1.40	87	51⅞	51⅜	51⅜	• ⅛
Int P&P A .	1	6⅛	6⅛	6⅛	.....
do B . . .	1	3¼	3¼	3¼	.....
do C . . .	14	2½	2½	2½	.....
do pfd ...	124	45	43	43⅛	— ⅜
IntPrI pf 6.	†30	111	110	110	.....
InRCAm ctf.	†90	6⅛	6⅛	6⅛	— ⅜
do pfd ...	†90	45	44½	45	.....
Int Shoe 2 .	1	49⅜	49⅜	49⅜	— ¼
Int Silver . .	2	17¼	17	17	—1⅜
Int T & T .	86	13⅜	12⅞	12⅞	.....
Int Dept Strs	5	21½	21⅜	21½	.....
do pf 7 ..	†70	97¾	97	97	—1
J					
Johns M 1½a	18	120	118	118⅞	• ⅞
do pf 7 ..	†10	123	123	123	.....
J&L Stl pf .	†380	87	86¼	87	— ¼
K					
Kalam Sto 1.	2	43½	43	43	— ½
Kan C Sou .	7	21⅞	21⅛	21⅝	• ¼
do pf d..	28	44¼	42⅝	43⅝	•1⅝
Kauf Dept 1	1	24	24	24	• ⅛
Kayser J ⅜g	12	26¾	25⅞	26⅜	•1⅝
Kel H Wh A.	5	24	23½	23½	—1
do B . . .	2	21⅜	21⅛	21⅜	• ¼
Kelvinat ½a	18	21⅜	20⅝	20⅝	— ⅝
Kend pf 6a .	†30	101	97¼	101	•5
Kennec .55g.	39	44⅞	44¼	44½	• ⅜
KeyS&W ½g	2	19¾	19⅝	19⅝	— ¼
Kinney G R .	4	4	4	4	.....
do pfd ..	†140	31½	30½	31	• ⅝
Kresge SS 1a	14	27¼	26¾	27¼	.....
do pf 7 ..	†20	103	103	103	• ⅝
Krog Gr 1.60	11	21½	21¼	21¼	.....
L					
Lac Gas pf .	†30	48¼	47	48¼	•1¼
Lambert 2 .	7	17¾	17¼	17¼	.....
Lee R&T ½.	6	13½	13¼	13¼	.....
Leh PC ¼g.	8	22⅜	21⅝	21⅝	— ¾
Lehigh V C.	11	2⅝	2⅜	2½	• ⅛
do pfd ...	6	11⅜	11½	11½	• ⅛
Leh Val RR.	16	13⅞	13½	13½	— ⅜
Lehm C 3a .	2	106½	106½	106½	• ½
LehnAF 1¼.	10	16¼	16	16⅛	• ⅛
Lerner Strs 2	6	60¼	59	60	• ¾
LibOFG 2¼g	26	67⅞	67	67	.....
Lib McN&L.	73	10⅜	9⅞	9⅞	— ⅛
Lig&MB 4a .	4	109½	109	109½	• ¼
Lima Loco .	1	31¼	31¼	31¼	— ¼
Link B 1.20a	1	44½	44½	44½	.....
Liq C 1.60a	2	40¼	40	40	— ½
Loew's 2 ..	60	54½	53¼	54¼	•1¼
Loft	3	2⅛	2⅛	2⅛	.....
Lor (P) 1.20	7	24½	24⅛	24⅛	— ⅝
do pf 7 .	†20	145	143½	143½	—2
Louis Oil pf.	†40	32⅞	32½	32⅞	• ⅜
LoG&EA 1½	6	26⅞	26	26	— ⅜
†*Lud S ¾g	8	27⅝	27½	27½	.....
M					
MacA & F 2a	2	36	36	36	— ¾
Mack T 1	53	38⅜	37½	37½	— ¾
Macy(RH) 2	8	46½	45¾	46	.....
Magma C 2	4	46¾	45½	45½	—1¼
Mandel Bros	2	10¼	10	10	— ¼
Manh S .60	1	19¼	19¼	19¼	— ¼
Maracaibo O	3	3½	3½	3½	— ⅛
Marine M .40	25	11½	11⅛	11¼	— ¼
Mark St Ry	†180	1½	1½	1½	.....
do 2 pf .	†10	3	3	3	.....
Marlin-R 2a	2	46¼	46¼	46¼	— ¼
Marsh Field	9	15⅝	15⅜	15½	• ¼
Martin-Parry	1	8¾	8¾	8¾	.....
Math Al 1½	27	34½	34	34¼	— ¼
MayDStrs 2.	3	52⅝	52⅝	52⅝	— ¼
Maytag	1	15½	15½	15½	— ¾
do p ww 3	1	47	47	47	— ¼
do p xw 3	†40	46	46	46	• ⅞
McCrory St .	53	17	16⅝	17	• ⅝
McGraw-H .	3	19½	19¼	19⅛	.....
McIntyre P 2	3	42	41½	42	— ¼
McKees T 4a	1	91	91	91	—1½
McKess & R	22	9⅞	9⅝	9⅝	— ⅛
do pf 3 .	2	44	44	44	• ¼
McLellan St	61	15¼	15⅝	15	• ¼
Mead Corp.	1	15½	15½	15½	— ½
do p f4½k	†10	104¾	104¾	104¾	• ¼
Melville S 4.	1	79	79	79	—1
Mengel	2	8⅝	8⅜	8⅜	— ¼
do pf ...	†50	62½	62½	62½	.....
Mesta M 3.	8	53¼	52½	53¼	•1½
Miami Cop .	8	9⅞	9⅝	9⅝	— ⅛
M-C Pet .40g	8	22⅞	22½	22¾	• ⅛
Mid Stl 1.	2	41½	41	41	—1¼
††M-H 1½a	2	84½	84	84½	• ½
M-Ho pf 6.	†10	107½	107½	107½	•1
M-Mol Imp .	14	7⅞	7¾	7¾	• ⅛
do pf .. .	6	60¼	59¼	59¼	— ¾
Mission Cor	2	20¼	20	20¼	— ¼
Mo-Kan-Tex.	10	9⅛	9	9	• ⅛
do pfd ...	21	29⅛	28⅜	28⅜	— ⅜
Mo Pac ...	1	2¾	2¾	2¾	• ⅛
do pfd ...	5	5¾	5⅝	5¾	— ⅜
Mohawk Cpt1	4	22⅝	22⅝	22⅝	• ¼
Mont Ch 1a	3	99	99	99	.....
M Ward.60g	103	47½	46⅛	46¼	• ¼
Mother Lode	12	1⅛	1	1	.....
Motor Pd 2	12	39⅞	39	39⅛	• ⅛
Mo Wheel 1	20	21⅞	21	21	— ¼
Mullins M B	5	18½	18⅜	18½	• ¼
do pf 5¼g	†10	88	88	88	—1
Mur GC 1.20	8	77	72½	73½	—6
Murray Cor	31	18⅞	18⅜	18½	— ⅛
My & Bro 2a	2	49	49	49	.....
N					
Nash Motor 1	22	16⅛	16	16	— ¼
N C & St L	†80	25¾	25½	25¾	•1¾
Nat Ac ¼g.	5	16⅜	16¼	16¼	.....
NA rts A cash	314	9-32	7-32	¼	.....
Nat Aviation.	6	14⅛	14	14	• ¼
Na Bis 1.60	16	33⅛	32¾	33⅛	• ½
N C Rg ½	6	26	25⅞	25⅞	— ⅜
N D Pr 1.20	18	26⅝	26¼	26¼	— ⅛
do pfd A7	†10	110	110	110	.....
Nat D Strs	14	14½	14¼	14½	• ⅛
Nat Distill 2	27	28½	27⅞	27⅞	— ⅜
Nat Ld ½a	20	28⅞	28¼	28½	• ⅛
NP&Lt .60.	11	12⅜	12⅛	12¼	• ¼
Nat Stl 1½	6	67¼	67	67⅛	• ⅝
Nat Supply..	3	59	58½	59	• ½
Nat Sup pfd	2	118½	118½	118½	.....
Nat Tea .60	2	8⅛	8⅛	8⅛	• ⅛
Natomas .80	6	11	10⅞	11	• ⅜
Neis Bro 1½	18	49¾	48	48	• ½
New JJ 1.60	8	54½	54	54½	• ½
Newp't Ind.	48	14¼	13¾	13¾	— ⅜
NYAir B ½g	1	50½	50½	50½	— ½
N Central..	64	40⅞	39⅞	39⅞	— ¾
NYC&SL pfd	2	77½	77	77½	• ½
N Y Dock.	†50	3½	3½	3½	.....
do pfd...	†20	11⅛	11⅛	11⅛	• ¼
N Y Invest..	3	1⅛	1⅛	1⅛	.....
NYNH & H	5	3⅜	3⅜	3⅜	.....
do pf1 ...	2	8⅝	8⅝	8⅝	.....
N Y Shipbdg	†23	12¼	12	12	• ⅛
do pfd ..	†40	70	69	70	•1
NYS $6 pf6	†20	97	96½	96½	—2¼
Norfolk Sou	1	1⅜	1⅜	1⅜	.....
No Am Avi	44	9	8¾	8⅞	• ⅛
North A 1..	41	34	33¼	33½	— ¼
North Pac..	76	26⅝	26¼	26¼	— ⅛
Norw T & R	1	2½	2½	2½	— ⅜
O					
Ohio Oil ¼g	10	13	12⅞	12⅞	• ¼
Oliver Farm	21	41½	40½	41	• ¼
Omnibus ..	9	19¼	18⅝	18⅝	— ⅞
Oppenh Coll	2	11⅞	11¾	11¾	• ⅛
Otis El .60..	5	27¾	27½	27⅝	• ¼
Otis Stl ...	11	16⅝	16⅛	16⅛	— ⅜
Outlet 2a..	†20	53	52¾	52¾	•1
Ow I G 5..	1	154½	154½	154½	• ½
P					
Pac A F 1	8	15	14⅞	14⅞	• ⅛
Pac Coast •	†90	7¼	7	7	.....
do 1 pf	†30	11¾	11½	11¾	— ⅜
Pac Cst 2 pf	2	7½	7	7	— ½
P G&E 1½	5	39¾	39½	39½	— ⅛
Pac Lt 2.40	3	57¼	56½	56½	—1
Pac W O ¼e	2	14⅝	14⅝	14⅝	• ⅛
Pack Mo ¼g	49	10⅞	10¾	10⅞	• ⅛
Pan P & R 1		2½	2½	2½	.....
Paraffine 2	2	81	81	81	• ½
Param Pict.	19	8⅛	8	8	.....
Park & Til	4	25	24¾	25	•1
Park Utah..	1	3⅛	3⅛	3⅛	.....
Par D 1.35g	2	42¾	42¼	42¾	• ¼
Park RP 1½	2	24¼	24¼	24¼	• ¼
Pathe Film	2	7⅞	7¾	7¾	— ⅛
Ptaino Min	1	11⅜	11⅜	11⅜	• ⅛
Peerless Corp	7	2¾	2⅝	2⅝	— ⅛
Pen & Fo 3	1	63	63	36	—1¼
Penn JC 3..	9	89¾	89¼	89½	.....
Penn D Cem	9	6⅛	6	6	.....
Penn G S ctf	1	24	24	24	—1½
Penn R R 1g	63	37¼	37	37	— ⅛
Peo Dru 1a	2	45	45	45	• ¾
Peo G L&C	6	51⅜	50½	50½	— ⅝
Pere Marq	1	41¾	41¾	41¾	— ⅝
Pfeif B 1.20	5	13⅛	13	13⅛	— ⅛
Phel Do ½g	22	38⅜	38	38	— ⅜
Ph Co 6pct pf 3 ...	1	54½	54½	54½	•1½
Phil R C &I	5	1⅞	1¾	1¾	.....
Phil Mor 3	8	98½	97	97¾	• ¾
do rts ...	19	12¼	11⅝	11⅝	• ⅛
Phil Pet 1a .	28	44½	43⅞	44¼	• ¼
Pierce Oil pf.	2	11¼	11¼	11¼	— ¼
Pierce Pet ..	1	1¾	1¾	1¾	.....
Pills Fl 1.60.	4	32½	31	31	—1½
Pitt & W Va.	†60	34	33¼	34	•1
Pitt Coal pf.	2	43	42¾	42¾	• ¼
Pitt S&B ¼g	10	10⅛	10	10	— ⅛
Pitt Stl pf ..	†50	75	75	75	.....
Pitt United .	1	7½	7½	7½	.....
do pfd ...	†60	85	84½	84½	• ¼
Pittston Co .	1	1⅞	1⅞	1⅞	— ⅛
Plym Oi 1½g	2	15⅜	15½	15½	— ⅛
Poor & Co B.	2	17	17	17	.....
PortoRAT A.	2	6⅛	6	6	.....
Press S Car.	3	3	2⅞	2⅞	.....
do pfd ...	1	26½	26½	26½	.....
Proc&G 1½a	7	44¾	44½	44½	.....
PS NJ 2.40.	16	47½	46¾	47⅛	• ¼
Pullman 1½.	13	51¾	51⅛	51⅛	.....
Pure Oil ...	46	19⅝	19	19⅛	• ¼
do pf 8 ..	†70	107½	107½	107½	.....
Purity B .40.	13	15⅜	14⅞	15	— ¼
R					
Radio	91	12⅜	12	12⅛	.....
do c p 3½	7	78¾	78	78½	— ⅛
Radio K O .	53	7	6¾	6⅞	— ⅛
RRSIll C Stk.	†20	15	15	15	— ½
Read Co 2 .	1	45¼	45¼	45¼	• ¼
Real Silk pf.	†10	76¼	76¼	76¼	• ¼
Rem R .60a	4	19¼	19¼	19¼	• ⅛
Reo Mot ...	13	4¾	4⅝	4⅝	.....
Repub Stl ..	73	22¼	21⅜	21⅞	• ¼
do cv pf .	17	98½	95	98	•2½
do pf A 6	7	96⅜	95	95½	•1½
Rev C & BrA	2	33½	33	33½	• ¼
do pf ..	†40	110½	110½	110½	• ¾
Reyn Met 1.	5	26⅞	26½	26⅝	• ⅛
do pf 5½.	2	107	107	107	—1
Reyn Sp ..	1	28½	28½	28½	• ⅛
Reyn Tob 3	†10	60	60	60	.....
Rey Tob B 3	18	56¼	55¾	56	.....
RoanAntCop .76e ...	1	40¼	40¼	40¼	• ½
Ruberoid 1.	2	86¾	86¼	86¾	• ½
Rutland pf .	1	5⅞	5⅞	5⅞	.....
S					
Safe Strs 3.	8	39	38½	38⅝	• ¼
do 7pc pf7	†60	112	111	111	— ½
do 6pc pf6	1	108¾	108¾	108¾	—1¼
StJLead .30g	32	25¼	24¾	24¾	— ⅛
St L-San F.	2	2¼	2¼	2¼	.....
do pf ...	7	5	4⅝	4⅝	— ⅜
Savage Arms	1	12¼	12¼	12¼	— ⅜
Sch Dis ¾g	20	39¾	38½	38½	— ⅞
do pf 5½	3	99	99	99	• ⅛
Schulte Ret.	13	1⅝	1½	1⅝	.....
do pf ...	10	11	10½	10½	• ¼
Scott P 1.80	†60	62	61¾	61⅞	• ⅜
Seaboard Air	5	1	⅞	⅞	— ⅛
do pf ...	1	2⅜	2⅜	2⅜	— ⅛
Seabd Oil 1	1	34	34	34	— ⅝
Sears Roeb 2	18	82¾	81¾	81⅞	— ½
Servel .60 .	27	25⅝	25	25	— ½
SharStl Corp	2	24¼	24¼	24¼	• ¼
Sharp & Doh	2	7⅞	7⅞	7⅞	• ¼
Shata FG ½	2	14⅝	14½	14½	• ⅛
Shell Union .	13	19¼	19⅛	19⅛	— ⅛
Sil K Co .40	7	9½	9¼	9¼	— ¾
Simmons ½g	20	36⅛	35⅜	35⅜	— ⅜
Skelly Oil .	7	29½	28⅝	28⅝	— ⅜
SlossSStl&I.	†150	61	60	60	•1
do pf ...	†20	87	87	87	•2
Smith A O..	1	47½	47½	47½	• ½
Snider Pack.	9	25⅜	24⅝	24⅝	— ⅝
Soc Vac .20g	90	14⅝	14⅛	14⅜	• ¼
SouAG&P.20g	4	4⅛	4⅛	4⅛	.....
SoPR Su 2.	5	28	27¾	28	• ½
Sou CEd 1½	9	31⅞	31½	31½	— ⅜
Sou Pac ...	29	40⅜	39¼	39¼	— ¾
Sou Ry	35	20⅞	20⅛	20¼	— ⅜
do pf ...	30	41	39⅝	39⅝	— ¾
Spald 1 pf ..	†50	70½	70	70	.....
Sp Ch pf 5½k	†10	111	111	111	.....
Sparks With.	11	7¾	7½	7½	— ¼
Spear & Co.	2	13½	13½	13½	— ¼
Sper Corp 1g	109	23½	22¾	23	• ⅜
Spicer Mfg .	2	28¾	28	28	— ¼
Spicer pf A 3	†40	52	51½	52	• ½
Spieg M St 3	11	83¾	80	80	—3½
SqD CoB¼g.	2	28⅜	28¼	28⅜	• ⅝
Std Br .80.	36	16⅛	15⅞	15⅞	.....
Std G&El ..	9	7¾	7½	7½	— ⅛
Std G&E pf.	11	17¼	16⅞	16¾	— ⅜
S G&E $7 p pf	1	50⅜	50⅜	50⅜	— ¼
Std Invest ..	1	3⅛	3⅛	3⅛	.....
Std O Cal 1a	21	38⅜	37⅝	38⅜	• ⅝
StdOilInd 1a	23	37⅛	36¼	37⅛	• ⅞
StdONJ 1a.	95	63⅜	61⅜	63	•1¼
Sterl Sec A	1	3⅜	3⅜	3⅜	• ⅛
do pf ...	1	11½	11½	11½	.....
Stew-War ½	3	18⅜	18⅜	18⅜	— ⅛
Stone & Web	18	20¼	19⅞	20	— ½
Studebaker .	43	12	11⅝	11⅝	— ¼
Superheat ½	3	36⅞	36⅜	36⅞	• ⅜
Superior Oil	15	4¼	4⅛	4¼	• ⅛
Superior Stl	6	14¼	13⅞	14	— ¼
SutherlPa 1a	3	34⅝	34½	34½	— ½
Swift&Co 1a	18	20⅞	20¾	20⅞	— ¼
Swift Int 2.	4	31¼	31	31	— ½
Symington ..	3	2	1⅞	1⅞	.....
do A	2	13⅜	13¼	13⅜	• ⅛
T					
Telautogr .60	2	7	6⅞	7	.....
Tenn Corp ..	2	7½	7⅜	7⅜	.....
Texas Corp 1	43	39¼	38⅝	39¼	• ½
TexGuSul 2	10	36¼	35¾	36	.....
TPaC&O ¼g	11	11⅞	11½	11½	— ¼
Tex Pac LTr	8	10⅜	10⅛	10⅛	• ⅛
Thatcher 1.	4	37½	36¾	36¾	— ¾
The Fair ..	1	10⅛	10⅛	10⅛	• ⅛
Third Ave ..	2	6⅛	6	6	— ¼
ThomProd.30g	5	31½	31	31	— ¾
Thomps-Star	11	6	5⅞	6	• ¼
Tide-WAs .60	17	17⅜	17	17¼	• ¼
do pf 6..	1	104⅝	104⅝	104⅝	— ⅛
Timk-Det Tx	22	19¾	19⅛	19¼	— ⅜
TimkRB 2a	8	65⅛	65	65	— ⅛
Transam .40a	9	13⅜	13⅛	13¼	• ¼
Trans&We Air	23	21⅝	20¾	21	— ¾
Tri-Cont Cor	9	10	9⅞	10	• ⅛
do pf 6..	2	102⅝	102½	102½	— ¾
Truax-Traer..	4	6	6	6	• ⅛
TwenCenFoxF	11	28¼	27⅞	28	• ⅛
do pf 1½.	11	37¾	37	37⅛	• ⅜
TwinCity R T	13	14¾	14¼	14¼	.....
do pf ...	†130	87⅝	85	85	2—3
U					
Ulen & Co..	7	3⅝	3½	3½	— ⅛
Underw-Ell 3	6	84	83¼	83⅝	• ⅜
UnCarb 2.40	19	95⅞	94¾	95	.....
Un Oil Cal 1	5	22⅜	22¼	22½	• ⅛
Un Pac 6..	5	139	138	138	— ⅛
do pf 4..	2	98⅛	98⅛	98⅛	• ⅞
UnitAirLine ct	24	19¼	18⅝	18¾	— ⅛
UnitAircrCor	41	27⅞	27⅛	27⅜	.....
UnitBis 1.60.	1	27	27	27	• ⅛
United Corp.	132	8⅝	8⅜	8⅜	.....
do pf 3..	18	48¾	48½	48¾	• ¼
Unit Drug..	20	14⅛	13⅞	13⅞	.....
UnitDyew 1g	4	27⅞	27½	27½	• ¾
UnEng&Fd 2	3	37	36⅞	37	• ⅛
Unit Fruit 3	2	83⅜	83⅜	83⅜	.....
UnGasIm 1.	36	17½	17¼	17⅜	• ⅛
do pf 5..	1	112	112	112	.....
Unit Paperbd	2	10	10	10	— ¼
U S Distr pf	†150	15½	15	15	• ¼
U S Gyps 2	10	100	99¼	99½	• ½
do pf 7.	†50	162½	162¼	162½	.....
USHoffMach	7	15	14⅞	14⅞	.....
USIndusAl 1	43	37	35½	35⅝	—1⅜
U S Leather.	1	6⅝	6⅝	6⅝	— ¼
U S Lea A.	5	12½	12⅛	12⅛	— ⅜
USPipe 1½.	34	51¼	49½	50¾	•1¼
USReal&Im..	6	9⅛	8⅞	9	.....
USRubber..	115	33	32¼	32½	• ½
do 1 pfd..	52	77⅜	76	76½	• ⅝
USSmeltR 8g	10	75½	75	75	.....
USSteel....	132	66⅛	64⅜	65⅛	— ½
do pfd 4..	3	132½	132	132	— ⅛
Unit Strs A.	70	6⅞	6½	6⅝	• ⅛
UnivLfTob 3a	1	77¾	77¾	77¾	.....
do pf 8..	†10	161	161	161	.....
UnivPict 1pf	†110	107½	107	107	.....
UnivPipe&R..	32	1	⅞	⅞	.....
do pfd ...	†30	15⅛	15	15⅛	• ⅝
UtilP&Lt A.	13	5	4⅞	4⅞	— ⅛
V					
Vadsco	2	1⅜	1⅜	1⅜	• ⅛
Vanadium...	4	20½	20½	20½	• ⅛
VShreve&P 5	†30	79	79	79	•4
Va-CaroChem	6	4⅝	4½	4½	— ⅛
do 6pct pf.	4	31¼	31¼	31¼	— ¼
VaEl&P $6 pfd 6.....	†40	114	114	114	— ¼
W					
Wabash Ry..	1	2¾	2¾	2¾	• ⅛
do pfd A..	4	7¾	7½	7½	— ¼
WaldorfSys.80	2	14¾	14¾	14¾	— ⅜
Walgreen 2...	2	32¾	32¾	32¾	.....
Walworth...	19	7½	7¼	7¼	— ¼
WardBak pf 3	1	75	75	75	—1
Warner Pict.	74	12⅜	12¼	12¼	• ⅛
Warner-Quin.	1	⅞	⅞	⅞	.....
WarrenBros..	6	8½	8¼	8¼	— ⅛
WaukeshaMot .60a	1	23½	23½	23½	— ½
WellsFargo.	†20	1⅜	1⅜	1⅜	— ⅛
WessO&S ½a	11	42⅞	41⅜	41⅜	—1⅛
WPennEl 7pct pfd 7 ...	†90	109	108	108	— ½
do 6pc pf 6	†10	100¼	100¼	100¼	• ¼
do 7pc pf7	†10	121¼	121¼	121¼	— ¼
do 6pc pf6	†10	114½	114½	114½	• ½
West Mary..	1	9¼	9¼	9¼	— ⅛
West Pac....	1	2¼	2¼	2¼	.....
do pfd....	4	6	6	6	.....
WUnTel 2g..	23	89½	87¼	87½	— ½
WestinghAir 1	11	42	41½	41½	• ⅜
WestEl&M 2½g.....	26	141¼	139¼	139¾	— ⅞
WestonElIn¼g	1	26⅜	26⅜	26⅜	.....
do A 2..	†140	37⅛	37⅛	37⅛	.....
Westvaco.40a	37	30⅛	29⅛	29⅛	•1¼
White Mot .	26	22⅜	22⅛	22⅛	— ⅜
Wilcox O&G.	3	3⅝	3⅝	3⅝	• ⅛
Wil&Co ½ .	14	8	7⅞	8	• ¼
do $6 pf 6	1	74½	74½	74½	— ½
Woolw 2.40	28	53⅞	53¼	53½	• ¼
Worth P&M	2	29	28¾	29	• ⅞
do pf A.	†40	72½	71⅛	72½	.....
Wright Aero	†180	93	91	93	•4
Wrig Jr 3a	3	65	65	65	•1
Y					
Yell Tr & C	86	21⅜	21⅛	21¼	— ⅛
do 7pc pf	†50	140	140	140	—2½
Yg S&W 3.	2	47⅜	47⅜	47⅜	• ¼
Yst Sh & T	56	75¾	74¼	74¼	— ¾
Z					
Zenith Radio	35	37¼	35¼	36¼	— ⅛
Zonite Prod.	2	7⅜	7⅜	7⅜	.....

Symbols: a-Plus extra. b-Including extras. e-Paid last year. f-Payable in stock. g-Declared or paid so far this year. h-Cash or stock. k-Accumulated dividend paid this year. •Increase. —Decrease. .....Unchanged. ••Ex-rights. †Actual sales. ††Ex-dividend. †•First sales since dividend date or dates. Rates of dividends are annual disbursements based on the last quarterly or semi-quarterl ydeclaration. Unless otherwise noted, special or extra dividends are not included.

TURPENTINE, FLAX AND LINSEED

Linseed oil in one to four barrel lots was quoted at 11.5c per lb. for raw and 11.9c per lb. for boiled. Half drums, .06c more.

DULUTH, Aug. 3.—Flax on track, $2.13¼; Sept. $2.13¼; Oct. $2.13¼; Dec. $2.11.

SAVANNAH, Aug. 3.—Turpentine firm, 37; sales 298; receipts 312; shipments 729; stock 32,965. Rosin firm; sales 729; receipts 1183; shipments 4294; stock 81,188. Quote: B, D, and E, 5.50; F, G, H, I, K and M, 5.87½; N, 5.90; WG, 6.20; WW and X, 6.60.

Bank of Germany Statement.

By the Associated Press.

BERLIN, Aug. 3.—The Reichsbank statement as of July 31. (In thousands of reichsmarks): Notes in circulation 4,470,000, increase 437,000. Gold, 71,925, decrease, 2027. Foreign currency reserve, 5353, increase 121. Other bills of exchange and checks, 4,612,933, increase 418,520. Other daily maturing obligations, 787,246, decrease 5901. Advances, 66,750, increase 25,328. Investments, 220,203, increase, 266. Ratio of gold and foreign currencies to notes, 1.7 per cent. Rate of discount, 4 per cent.

EARNINGS AND DIVIDENDS

Orders, factory productions and other business items.

By Standard Statistics Co., Inc.

NEW YORK, Aug. 3.

Comparison in earnings with corresponding periods previous year. In sales statements, see detailed reports for changes in number of stores, if any, on comparative dates:

ADVERTISING, PRINTING AND PUBLISHING.

Conde Nast Publications, Inc.—Deficit, six months ended June 30, was $5971, against net income of $30,043.

AIRCRAFT.

Transcontinental & Western Air, Inc.—June air express carried totaled 67,000 pounds, against 18,790; in six months total was 197,529 pounds, against 104,246; in June, 1936, figure is estimated and represents a record high.

AUTOMOBILE PARTS AND TIRES.

Bower Roller Bearing Co. — Common share earnings, six months ended June 30, were $2.01.

Murray Corporation of America — Common share earnings, six months ended June 30, were $1.21, against $1.56.

METALS (NON-FERROUS).

Butte Copper and Zinc Co. — Common share earnings, six months ended June 30, were 8 mills against 6 mills.

MISCELLANEOUS.

Du Point (E. I.) de Nemours & Co.—Subsidiary, Du Pont Rayon Co., announced that quantity discount schedules on both viscose and acetate rayon yarns have been discontinued as of June 19, in accordance with Robinson-Patman bill; from June 19, until Sept. 30, du Pont rayon would allow a flat 5 per cent to customers on shipments actually made between those dates; after Sept. 30, 1936, all shipments would be made at scheduled prices, with no discount allowances, except the regular cash discount.

OIL.

Texas Gulf Producing Co. — Common share earnings, six months ended June 30, were 47 cents, against 46 cents.

RAILROAD AND RAILROAD EQUIPMENT.

Pittsburgh & West Virginia Railway — June net railway operating income was $98,951, against $78,474; in six months net railway operating income was $663,176, against $481,856.

RETAIL TRADE.

Federated Department Stores, Inc.—Company filed registration statement with Securities and Exchange Commission covering 140,000 shares of 4¼ per cent convertible preferred stock and an undetermined amount of common shares, to be used for conversion of the preferred; proceeds from sale of the preferred stock would be used to acquire blocks of preferred shares of subsidiaries which in turn would redeem several of their own preferred issues.

STEEL AND IRON.

Steel Co. of Canada, Ltd.—President said first half profits of company showed a moderate gain over same period of 1935.

UTILITIES.

Detroit Edison Co.—Company called for payment Oct. 1, at 107½, entire issue of its general and refunding C 5s, due Aug. 1, 1962.

New York Telephone Co.—June net operating income was $3,341,421, against $2,836,879; in six months net operating income was $19,178,602, against $16,155,482.

By the Associated Press.

NEW YORK, Aug. 3.—All English financial and commodity markets were closed today for the August banking holiday. The Toronto Stock Exchange also was closed.

Transcontinental & Western Air, Inc., in June carried roughly 67,000 pounds of express, a new high, compared with 23,475 pounds in May and 18,790 in June, 1935. For the six months ended June 30 the company carried 197,529 pounds against 104,246 in the 1935 period.

Favorable dividend changes in July totaled 186, compared with 263 the month before and 96 in July, 1935, according to Standard Statistics Co. Unfavorable changes numbered four, the smallest total for any month since before January, 1929, the statistical company said.

Budd (Edward G.) Mfg. Co.—Company received an order from Atchison, Topeka & Santa Fe Ry., for a 9-car train to run between Chicago and Los Angeles; it was said that aside from the 41 cars on which company is working it has received commitments from the railroad industry for 40 more cars.

NEW YORK RUBBER MARKET

NEW YORK, Aug. 3.—Crude rubber futures opened dull, unchanged to 2 lower. Sept., 16.39b; Dec., 16.51b; March, 16.59b.

NEW YORK, Aug. 3.—Crude rubber futures closed quiet and steady, 4 higher to 1 lower. Sept. 16.42b; Dec. 16.53n; March 16.60b. Smoked ribbed spot 16.44n.

Boston Wool Market.

BOSTON, Aug. 3 (U. S. Dept. Agri.)—Wool prices in the Boston market Monday continued somewhat in favor of buyers, but as a result of a slight improvement in trade during the past two weeks, the fine territory woods in original bags were not available at bid prices as readily as they were around the middle of July. Average to good French combing lengths fine territory wools in original bags were available in fair amounts at 82-83 cents scoured basis. While some buyers continued to bid as low as 80 cents, few lots could be purchased at this figure and many offerings were held at 85 cents and above.

Wool Top Futures.

NEW YORK, Aug. 3.—Wool top futures were moderately active and irregular with commission house selling being absorbed by trade interests. Roubaix holiday. Antwerp declined ¼@¼d.

The market closed quiet and steady, 10 lower to 5 higher.

	High.	Low.	Close.
Dec.	95.0	95.0	94.5b
Jan.	95.5	95.5	95.0b

30 WEEKS CAR LOADINGS 11.7 PERCENT OVER 1935

Greatest Gain Is Recorded in Ore Loading, Which Improved 44.8 Per Cent.

By the Associated Press.

WASHINGTON, Aug. 3.—The heaviest freight loadings since 1931 were reported today for the first 30 weeks of this year by J. J. Pelley, president of the American Association of Railroads.

Loadings totaled 19,416,417 cars, he said, a pickup of 11.7 per cent above the corresponding period last year. This figure is still 11.9 per cent below the 1931 level, however.

A sharp rise in the transportation of farm products was indicated by the association's report. Grain and grain products loaded during the 30-week period amounted to 1,037,183 cars, or 30.7 per cent more than in the same weeks of 1935.

The movement of forest products rose 23.2 per cent and coal loadings increased 7.5 per cent.

The greatest gain was recorded in ore loadings, which surged upward to 708,338 cars, an improvement of 44.8 per cent.

HUSSMANN-LIGONIER STOCK PLAN IS APPROVED

Stockholders of the Hussmann-Ligonier Co. approved, at a special meeting today, the directors' proposal to retire its present convertible preferred stock and issue new preferred stock in an amount sufficient to provide the company with $500,000 of additional capital.

The additional capital will be used to retire collateral trust notes representing borrowing to finance the larger volume of business the company has experienced this year.

Banking Holiday Tuesday.

Tuesday will be a banking holiday in St. Louis and throughout the State owing to the primary election. All will resume business as usual Wednesday.

COCA COLA NETS $1.37 A SHARE IN QUARTER

Granite City Steel Reports Net Income of 12c a Share for 3 Months.

By the Associated Press.

NEW YORK, Aug. 3.—Coca-Cola Co., with plants in 13 cities throughout the country and headquarters at Wilmington, Del., reported for the June quarter net income after charges, Federal income taxes and Class "A" dividend requirements, of $5,477,706, equal to $1.37 a common share. In the preceding quarter net income was $3,660,067, or 66 cents a share, and in the 1935 June quarter $3,972,176, or 99 cents, based on present outstanding shares. No provision was made for undistributed profits tax.

Granite City Steel Co., with main office at Granite City, Ill., reported for the quarter ended March 30 net income of $44,227, or 12 cents a share, against $61,217, or 16 cents in the preceding quarter and $177,792, or 70 cents, in the second quarter of 1935.

NEW YORK, Aug. 3.—Showing a reduction in net operating loss to $175,623 from $772,225 in the first six months of 1935, American Locomotive Co. in the half-yearly report released today disclosed a large increase in unfilled orders. Bookings at July 1 totaled $8,920,005 compared with $4,262,937 on Jan. 1 and $3,813,246 a year ago. Orders for 39 locomotives were on books as of July 1 against 19 at the start of the year. While stating that purchases of engines continue in small volume, William C. Dickerman, president, said "progress is being made in this respect, which together with the increasing sales volume of the subsidiaries, indicates that the final operations of the company for the last half of this year will show an improvement over the first half." For the six months net profit before depreciation and Federal taxes, was $125,444 against loss of $460,735 in the 1935 first half.

Cleveland Graphite Bronze Co., with a plant in Cleveland and property in Michigan, reported net income for the June quarter of $361,279, equal to $1.12 a common share, compared with $388,573, or $1.21 a share in the like quarter a year ago.

Reynolds Metals Co. and subsidiaries, makers of lead, tin and zinc foils and other products, reported consolidated net earnings for the three months ended June 27 of $600,535, equal to 55 cents a common share. This compares with $319,552 or 26 cents a share in the like period of 1935.

Barnsdall Oil Co., Mid-Continent, Texas and California producer, reported June quarter net profit of $2,274,974, equal to 33 cents a share of capital stock against $2,131,090 or 22 cents a share in the first quarter. As of June 1, 1935, the company's refining and marketing facilities were segregated and the shares distributed to stockholders.

Houston Oil Co., of Texas and wholly owned subsidiary, Houston Pipe Line Co., disclosed June quarter net profit of $1[illegible]868 with no provision for undistributed profits surtax, equal to 34 cents a share of preferred stock, in arrears on dividends. This compared to $134,925 or 31 cents a share on the preferred in the preceding quarter and $182,703 or 4 cents a common share in the 1935 June quarter.

Texas Gulf Producing Co., petroleum, reported net profit of $414,674 for the six months ended June 30, equal to 46 cents a share on the capital stock against $408,102 or 45 cents a share in the first half of 1935.

Adams-Millis Corp., hosiery manufacturers, with headquarters and plants at High Point, N. C., reported for six months ended June 30 consolidated net income of $188,694 without provision for undistributed profits surtax equal after dividend requirements on the preferred stock to 88 cents a share of common against $282,994 or $1.46 a common share in the like period last year.

Hecla Mining Co., lead-silver-zinc producer with headquarters at Wallace, Idaho, had June quarter net profit of $183,430 before Federal income taxes against $17[illegible]660 in preceding quarter and $26[illegible] in the like 1935 period.

CHICAGO, Aug. 3.—Ahlberg Bearing Co. reported fir st six months net earnings totaled $36,815 compared with $24,536 for all of 1935 and $31,643 for all of 1934.

ST. LOUIS STOCKS

ST. LOUIS STOCK EXCHANGE, Aug. 3.—Trading was not heavy at the forenoon session with prices generally unchanged to little higher.

Hussmann-Legonier and John Stephens & Shinkle were lower in a quiet afternoon market.

Stock sales in the morning session amounted to 500 shares, compared with 396 Saturday. Afternoon session sales were 225 shares compared with 336 Friday afternoon.

Following is a complete list of securities trade in giving sales, high, low, closing prices and net changes.

Stocks and Ann. Div. in Dollars.	Sales	High.	Low.	Close.	Net Ch'ge.
MORNING SESSION.					
BrowShoe 3	14	51½	51½	51½	.....
BrowShoe 3	1	50½	50½	50½	.....
DrPep 1.40	5	80½	80½	80½	• [illegible]
Ely&Walk 1	35	22	22	22	.....
Gries-W .50	10	18	18	18	• [illegible]
Huss-Li .30	50	12½	12½	12½	.....
InterShoe 2	25	49½	49½	49½	.....
LacSteel .60	10	23½	23½	23½	.....
MoPo .25g	20	16¾	16¾	16¾	.....
NatBM .70g	15	46	46	46	[illegible]
NatiCandy 1	10	11½	11½	11½	.....
Scruggs ..	50	5½	5½	5½	• [illegible]
ScuSt pref	195	5	5	5	.....
WagElec 1g	60	34⅞	34¾	34⅞	• [illegible]
AFTERNOON SESSION.					
Burk pr2.20	5	32½	32½	32½	.....
Ely&Wal 1	5	21	21	21	.....
Huss-L .30	35	12¼	12	12	— [illegible]
JohnStShin	50	13½	13½	13½	— [illegible]
McQ-NMf 3	10	60	60	60	•1
Scruggs 1pf	10	60	60	60	.....
SecIn 3.50a	10	45	45	45	•1
WagEl 1g.	100	34⅞	34⅞	34⅞	• [illegible]

CLOSING QUOTATIONS.

Closing quotations on securities where bids or offers changed:

SECURITY.	Bid.	Asked.
Burkart Mfg com (new)	.....	23
Champion Sh M 1st pfd	14½	[illegible]
Coca-Cola Bottling Sec 4a	94	[illegible]
Columbia Brewing	5	6
Dr. Pepper 1.40	78	80
Ely & Walker D G com 1	.....	22
Griesedieck Western .50	17	17½
Hussmann Ligonier .30	.....	[illegible]
Hussmann Lig pfd .70b	11½	12
Hydraulic Press B com	.....	1
International Shoe com 2	49	50
Laclede Steel .60	23½	[illegible]
Landis Machine 1	21	25
Missouri Port Cem .259	16½	17
National Bear M .70g	45	48
Scruggs	.....	[illegible]
Scruggs-V-B D G 2d pfd	46	[illegible]
Securities Inv 3.50a	.....	45
Scullin Steel particip	4⅛	5
Southwestern Bell pfd 7	125	125½
Nat Bearing Met 6s	109½	[illegible]
Scullin Steel 6s	46	50
Securities Inv. 3.5a0	.....	45
St. Louis Car 6s extd	69	75
United Railway 4s	28	[illegible]
United Railways 4s C-D	28	[illegible]
Wagner El. 1g	34½	35

a—Including extras.
b—Partly stocks.
g—Paid or declared so far this year.

Steel Prices.

NEW YORK, Aug. 3.—Steel prices per 100 lbs. f. o. b. Pittsburgh: Blue annealed [illegible] sheets, hot rolled, 2.10; galvanized [illegible] 3.20; black sheets, hot rolled, 2.50; bars, 1.95.

SEVERAL MORE CENTS ADDED TO CORN PRI[CES]

Buoyancy of Grain Pri[ces] Burst Out Anew Late A[f]ter a Temporary Erra[tic] Movement as Profits A[re] Taken.

By the Associated Press.

CHICAGO, Aug. 3.—Buoyancy of g[rain] values burst out anew late today, [with] allaround fresh soaring of markets [with]essed with corn in the lead.

Acute drouth in North America toge[ther] with damaging excessive rains in Eu[rope] was the chief reason for fresh flight[s of] prices. Apparent likelihood of diffic[ulty] in filling huge contracts for September [deli]very of corn lent special strength to [the] corn market.

Corn closed flurried, 1 cent to 3[¾] above Saturday's finish, Sept. $1.0[...], Dec., 98¾@99c; wheat ⅝@1[⅛ up], Sept., $1.13¼@1.13⅜; Dec., $1.1[...] @1.14⅜; oats, ¾@1⅛c advance, [and] provisions at a rise of 5 to 35 cents.

Swinging rapidly over a wide ra[nge] with trade volume big, corn, wheat, [oats] and rye early today all outdid peak p[rice] records.

Intensified drouth and official foreca[sts] of no relief of any consequence sent [the] corn market skyrocketing right at the o[pening] to within ¼ cent of the maximum p[er]mitted for one day. Notwithstanding [that] corn values had made an extraordinary [rise] of 17 cents a bushel the past week alo[ne], many traders gave heed to little else th[an] the fact that each succeeding day of [hot] weather reduced the prospective yield [with] corn already a billion bushels short of n[or]mal. Enthusiasts for higher prices ur[ged] that only soaking rains over the main p[ro]ducing belt could save the nation from [an] increasingly severe corn crop disaster t[he] because of urgent need of substitutes [for] corn meant higher prices for the ent[ire] list of grains.

Huge profit-taking sales, howev[er,] smashed corn prices back temporarily m[ore] than 2 cents from top levels, and at so[me] stages virtually wiped out 2 cents a bush[el] gain in wheat. A stimulus to wheat bu[ying] had been 4 cents bulge of quotatio[ns at] Rotterdam and strong upturns at W[inni]peg. Reports of a wet harvest in Euro[pe] continued, and so, too, did dearth of ra[in in] Canada.

On the other hand, talk was current [of] expected consumer resistance to the pr[e]vailing level of corn prices. It was al[so] asserted that there was general inqui[ry] throughout the Middle West as to the co[st] of Argentine corn delivered at interi[or] points.

Rye climbed at times about 2 cents a[nd] oats 1½ cents, influenced by corn an[d] wheat. Provisions in some cases jumpe[d a]round 50 cents a hundredweight with cor[n].

Around 11:15 a. m., corn was ⅝c lowe[r to] ⅛c higher, compared with Saturday['s] finish, September $1.06⅜, December 97¼, and wheat was ⅛@½c down, Septembe[r] $1.12, December $1.13.

Wheat futures purchased Saturday t[o] 35,817,000 bushels, corn 17,966,00[0]. Open interest in wheat was 89,995,00[0] bushels, and in corn 30,640,000.

ST. LOUIS MERCHANTS' EXCHANGE

Aug. 3.—September corn was 4c highe[r at] $1.10¼ on bid at close, while Se[ptem]ber wheat ⅞c higher on bid.

The Liverpool wheat market was clo[sed] being a banking holiday.

Winnipeg wheat opened 1¼c higher t[o] ¼c lower and early was 2¼@2⅜c highe[r]. The close was 3⅜@4c net higher.

ST. LOUIS CASH GRAIN.

In the cash grain market today sof[t] wheat was steady to ½c lower; corn 1½ [to] 3c higher and oats ¼@¾c higher.

Sales made on the floor of the ex[change] were as follows:

WHEAT—No. 1 red winter wheat $1.1[7@]1.19; No. 2 red winter wheat, $1.17@1.19; No. 1 light garlick, $1.16@1.17[...]; No. 1 red garlicky wheat, $1.13½; No. [...] red garlicky wheat, $1.13; No. 3 mixed wheat, $1.17½; No. 3 mixed wheat, $1.15¾@1.16.

CORN—No. 1 yellow corn, $1.13½; No. [...] yellow corn, $1.13@1.14; No. 3 yellow [corn] $1.12; No. 4 yellow corn, $1.11; No. [...] yellow corn, $1.09@1.10.

OATS—No. 1 white oats, 46@46½c; No. 2 white oats, 45¾c; No. 3 white oats, [...]¼c; sample grade white oats, 45¾c; No. 1 mixed oats, 46c; red oats, sample grade, 44½c; cereal white oats, 45¾c.

Local wheat receipts which were 381,[...]00 bu., compared with 451,500 a week [ago] and 421,500 a year ago included 139 [ca]rs local and 175 through. Corn receipts which were 153,000 bu., compared with [...],000 a week ago and 25,500 a year ago included 99 cars local and 3 through. Oats receipts which were 96,000 bu., compared with 154,000 a week ago 40,000 a year ago, included 48 cars local and [...] through. Hay receipts were 4 cars local and 1 through.

Advance at Winnipeg.

By the Associated Press.

WINNIPEG, Aug. 3.—Wheta futures prices romped in early trading on Winnipeg grain exchange today to the highest point since Aug. 7, 1930, and established new seasonal highs for the fifth consecutive session.

Values near mid-session today were 2⅛ [to] 2⅜ cents higher with October at $1.05⅞, December $1.04½ and May $1.06⅜.

The previous high mark since the 1930 rate, when $1.13⅞ was reached, had been July 18, 1933, when the top price was $1.04.

Export business was placed at 400,000 bushels.

Visible Grain Changes.

NEW YORK, Aug. 3.—The visible supply of American grain showed the following changes in bushels: Wheat increased 544,000; corn increased 47,000; oats increased 5,208,000; rye decreased 230,000; barley increased 144,000.

FOREIGN EXCHANGE

By the Associated Press.

NEW YORK, Aug. 3.—With both sides [in the] Spanish civil war marking time to permit of preparations for the expected battle of Madrid, gold bloc currencies moved irregularly against the dollar in exchange markets in forenoon today.

British financial markets were closed in observance of the August bank holiday.

In New York the French franc gained .00⅜ of a cent to 6.59¼ as its proposal for a policy of strict neutrality by France, Italy and Great Britain was said to have been favorably received in London.

Swiss francs eased .01 of a cent to 32.62 cents and Holland guilders were off .03 at 67.92 cents. The pound sterling declined [...]-16 of a cent to $5.01 9-16.

In Paris the dollar closed at the equivalent of 6.594 cents to the franc compared with the overnight New York rate of 6.589 cents.

Bankers were watching the moves of Emile Labeyrie, new governor of the Bank of France, who has embarked on a series of discussions with foreign financial experts looking toward currency stabilization. He has gone to Berlin to talk with Dr. Hjalmar Schacht, president of the German Reichsbank, and later will visit Amsterdam and London.

At mid-afternoon the French franc was up .00⅜ of a cent at 6.59¼ cents and the pound sterling was ¼ of a cent lower at $5.01⅝.

NEW YORK, Aug. 3.—Foreign exchange irregular (Great Britain in dollars, others in cents): Great Britain demand, 5.01 9-16; cables, 5.01 9-16; 60-day bills, 5.00 9-16. France demand, 6.59¼; cables, 6.59¼. Italy demand, 7.89; cables, 7.89. Demands: Belgium, 16.88; Germany free, 40.24, registered 22.25, travel 24.50; Holland, 67.92; Norway, 25.19; Sweden, 25.8[...]; Denmark, 22.38; Finland, 2.22; Switzerland, 32.62; Spain unquoted; Portugal, 4.57; Greece, .94; Poland, 18.95; Czechoslovakia, 4.14; Yugoslavia, 2.30; Austria, 18.88n; Hungary, 19.85; Rumania, .75; Argentina, 33.40n; Brazil, 8.72½n; Tokio, 29.34; Shanghai, 30.20; Hongkong, 31.30; Mexico City, 27.85; Montreal in New York, 99.96⅝; New York in Montreal, 100.03⅜.

n-Nominal.

PARIS, Aug. 3.—The United States dollar closed officially in the foreign exchange market today at 15.16½ francs (6.594 cents to the franc) as compared with the overnight New York rate of 6.589 cents to the franc.

COCA COLA NETS $1.37 A SHARE IN QUARTER

Granite City Steel Reports Net Income of 12c a Share for 3 Months.

By the Associated Press.

NEW YORK, Aug. 3. — Coca-Cola Co., with plants in 13 cities throughout the country and headquarters at Wilmington, Del., reported for the June quarter net income after charges, Federal income taxes and Class "A" dividend requirements, of $5,477,706, equal to $1.37 a common share. In the preceding quarter net income was $ 660,067, or 66 cents a share, and in the 1935 June quarter $3,972,176, or 99 cents, based on present outstanding shares. No provision was made for undistributed profits tax.

Granite City Steel Co., with main office at Granite City, Ill., reported for the quarter ended March 30 net income of $44,227, or 12 cents a share, against $61,217, or 16 cents in the preceding quarter and $177,792, or 70 cents, in the second quarter of 1935.

NEW YORK, Aug. 3.—Showing a reduction in net operating loss to $175,625 from $772,225 in the first six months of 1935, American Locomotive Co. in the half-yearly report released today disclosed a large increase in unfilled orders. Bookings at July 1 totaled $8,920,005 compared with $4,262,937 on Jan. 1 and $3,813,246 a year ago. Orders for 39 locomotives were on books as of July 1 against 19 at the start of the year. While stating that purchases of engines continue in small volume, William C. Dickerman, president, said "progress is being made in this respect, which together with the increasing sales volume of the subsidiaries, indicates that the final operations of the company for the last half of this year will show an improvement over the first half." For the six months net profit before depreciation and Federal taxes, was $125,444 against loss of $460,735 in the 1935 first half.

Cleveland Graphite Bronze Co., with a plant in Cleveland and property in Michigan, reported net income for the June quarter of $361,279, equal to $1.12 a common share, compared with $388,573, or $1.21 a share in the like quarter a year ago.

Reynolds Metals Co. and subsidiaries, makers of lead, tin and zinc foils and other products, reported consolidated net earnings for the three months ended June 27 of $600,535, equal to 55 cents a common share. This compares with $319,552 or 26 cents a share in the like period of 1935.

Barnsdall Oil Co., Mid-Continent, Texas and California producer, reported June quarter net profit of $2,274,974, equal to 33 cents a share of capital stock against $2,131,090 or 22 cents a share in the first quarter. As of June 1, 1935, the company's refining and marketing facilities were segregated and the shares distributed to stockholders.

Houston Oil Co., of Texas and wholly owned subsidiary, Houston Pipe Line Co., disclosed June quarter net profit of $1 ... 868 with no provision for undistributed profits surtax, equal to 34 cents a share of preferred stock, in arrears on dividends. This compared to $134,925 or 38 cents a share on the preferred in the preceding quarter and $182,703 or 4 cents a common share in the 1935 June quarter.

Texas Gulf Producing Co., petroleum, reported net profit of $414,674 for the six months ended June 30, equal to 46 cents a share on the capital stock against $408,102 or 45 cents a share in the first half of 1935.

Adams-Millis Corp., hosiery manufacturers, with headquarters and plants at High Point, N. C., reported for six months ended June 30 consolidated net income of $188,694 without provision for undistributed profits surtax equal after dividend requirements on the preferred stock to 88 cents a share of common against $282,994 or $1.46 a common share in the like period last year.

Hecla Mining Co., lead-silver-zinc producer with headquarters at Wallace, Idaho, had June quarter net profit of $183,436 before Federal income taxes against $176,660 in preceding quarter and $26... in the like 1935 period.

CHICAGO, Aug. 3.—Ahlberg Bearing Co. reported for six months net earnings totaled $36,815 compared with $24,536 for all of 1935 and $31,643 for all of 1934.

ST. LOUIS STOCKS

ST. LOUIS STOCK EXCHANGE, Aug. 3.—Trading was not heavy at the forenoon session with prices generally unchanged to little higher. Hussmann-Legonier and Johnson, Stephens & Shinkle were lower in a quiet afternoon market.

Stock sales in the morning session amounted to 500 shares, compared with 396 Saturday. Afternoon session sales were 225 shares compared with 336 Friday afternoon.

Following is a complete list of securities trade in giving sales, high, low, closing prices and net changes:

Stocks and Ann. Div. in Dollars.	Sales	High.	Low.	Close.	Net Ch'ge
MORNING SESSION.					
BrowShoe 3	14	51½	51⅛	51⅛	
BrowShoe 3	1	50½	50½	50½	
DrPep 1.40	5	80½	80½	80½	
Ely&Walk 1	35	22	22	22	
Gries-W .50	10	18	18	18	
Huss-Li .30	50	12½	12½	12½	
InterShoe 2	25	49½	49½	49½	
LacSteel .60	10	23½	23½	23½	
MoPo .25g	20	16¾	16¾	16¾	
NatBM .70g	15	46	46	46	
NatlCandy 1	10	11½	11½	11½	
Scruggs	50	5½	5½	5½	
ScuSt pref	195	5	5	5	
WagElec 1g	60	34⅞	34¾	34⅞	
AFTERNOON SESSION.					
Burk pr2.20	5	32½	32½	32½	
Ely&Wal 1	5	21	21	21	
Huss-L .30	35	12¼	12	12	
JohnStShin	50	13½	13⅛	13½	
McQ-NMf 3	10	60	60	60	*1
Scruggs 1pf	10	66	66	66	
SecIn 3.50a	10	45	45	45	*1
WagEl 1g	100	34⅞	34⅞	34⅞	

CLOSING QUOTATIONS.

Closing quotations on securities whose bids or offers changed:

SECURITY.	Bid.	Asked.
Burkart Mfg com (new)	.....	23½
Champion Sh M 1st pfd	14½	[illegible]
Coca-Cola Bottling Sec 4a	94	6
Columbia Brewing	5	80
Dr. Pepper 1.40	78	22
Ely & Walker D G com 1	.....	17½
Griesedieck Western .50	17	.....
Hussmann Ligonier .30	.....	12½
Hussmann Lig pfd .70b	11½	1¼
Hydraulic Press B com	.....	50
International Shoe com. 2	49	.....
Laclede Steel .60	23½	25
Landis Machine 1	21	17
Missouri Port Cem .259	16½	48
National Bear M .70g	45	5¼
Scruggs	.....	.....
Scruggs-V-B D G 2d pfd	46	45
Securities Inv 3.50a	.....	5
Scullin Steel particip	4¾	125½
Southwestern Bell pfd 7	125	.....
Nat Bearing Met 6s	109½	50
Scullin Steel 6s	46	45
Securities Inv. 3.5a0	.....	75
St. Louis Car 6s extd	69	.....
United Railway 4s	28	.....
United Railways 4s C-D	28	35
Wagner El. 1g	34⅞	

a—Including extras.
b—Partly stocks.
g—Paid or declared so far this year.

Steel Prices.

NEW YORK, Aug. 3.—Steel prices per 100 lbs. f. o. b. Pittsburgh: Blue annealed sheets, hot rolled, 2.10; galvanized sheets, 3.20; black sheets, hot rolled, 2.50; bars, 1.95.

SEVERAL MORE CENTS ADDED TO CORN PRICE

Buoyancy of Grain Prices Burst Out Anew Late After a Temporary Erratic Movement as Profits Are Taken.

By the Associated Press.

CHICAGO, Aug. 3.—Buoyancy of grain values burst out anew late today, and brought around fresh soaring of markets was witnessed with corn in the lead.

Acute drouth in North America together with damaging excessive rains in Europe was the chief reason for fresh flights of prices. Apparent likelihood of difficulty in filling huge contracts for September delivery of corn lent special strength to the corn market.

Corn closed flurried, 1 cent to 3¾c above Saturday's finish, Sept. $1.09@ ..., Dec., 98¾@99c; wheat ⅝@1¼c up, Sept., $1.13¼@1.13⅜; Dec., $1.14¼@1.14⅜; oats, ¾@1¼c advance, and provisions at a rise of 5 to 35 cents.

Swinging rapidly over a wide range, with trade volume big, corn, wheat, oats and rye early today all outdid peak price records.

Intensified drouth and official forecasts of no relief of any consequence sent the corn market skyrocketing right at the outset to within ¼ cent of the maximum permitted for one day. Notwithstanding that corn values had made an extraordinary rise of 17 cents a bushel the past week alone, many traders gave heed to little else than the fact that each succeeding day of dry weather reduced the prospective yield of corn already a billion bushels short of normal. Enthusiasts for higher prices urged that only soaking rains over the main producing belt could save the nation from an increasingly severe corn crop disaster that because of urgent need of substitutes for corn meant higher prices for the entire list of grains.

Huge profit-taking sales, however, pushed corn prices back temporarily more than 2 cents from top levels, and at some stages virtually wiped out 2 cents a bushel gain in wheat. A stimulus to wheat buying had been 4 cents bulge of quotations at Rotterdam and strong upturns at Winnipeg. Reports of a wet harvest in Europe continued, and so, too, did dearth of rain in Canada.

On the other hand, talk was current of expected consumer resistance to the prevailing level of corn prices. It was also asserted that there was general inquiry throughout the Middle West as to the cost of Argentine corn delivered at interior points.

Rye climbed at times about 2 cents and oats 1½ cents, influenced by corn and wheat. Provisions in some cases jumped around 50 cents a hundredweight with corn.

Around 11:15 a. m., corn was ⅝c lower to ½c higher, compared with Saturday's finish, September $1.06¾, December 97¼c, and wheat was ¼@½c down, September $1.12, December $1.13.

Wheat futures purchased Saturday totaled 35,817,000 bushels, corn 17,966,000, open interest in wheat was $9,995,000 bushels, and in corn 30,640,000.

ST. LOUIS MERCHANTS' EXCHANGE, Aug. 3.—September corn was 4c higher at $1.10½ on bid at close, while September wheat ⅞c higher on bid.

The Liverpool wheat market was closed, it being a banking holiday.

Winnipeg wheat opened 1½c higher to ½c lower and early was 2½@2¾c higher. The close was 3⅝@4c net higher.

ST. LOUIS CASH GRAIN.

In the cash grain market today soft wheat was steady to ½c lower; corn 1½c higher and oats ¼@¾c higher.

Sales made on the floor of the exchange were as follows:

WHEAT—No. 1 red winter wheat $1.17@1.19; No. 2 red winter wheat, $1.17@ ...; No. 1 light garlick, $1.16@1.17; No. 1 red garlicky wheat, $1.13¼; No. 1 red garlicky wheat, $1.13; No. 1 mixed wheat, $1.17¼; No. 3 mixed wheat, $1.15¾@1.16.

CORN—No. 1 yellow corn, $1.13½; No. 2 yellow corn, $1.13@1.14; No. 3 yellow corn, $1.12; No. 4 yellow corn, $1.11; No. 5 yellow corn, $1.09@1.10.

OATS—No. 1 white oats, 46@46½c; No. 2 white oats, 45¾c; No. 3 white oats, 45c; sample grade white oats, 45¾c; No. 1 mixed oats, 46c; red oats, sample grade, 44½c; cereal white oats, 45¾c.

Local wheat receipts which were 381,000 bu., compared with 451,500 a week ago and 421,500 a year ago included 139 cars local and 115 through. Corn receipts which were 153,000 bu., compared with 84,000 a week ago and 25,500 a year ago included 99 cars local and 3 through. Oats receipts which were 96,000 bu., compared with 154,000 a week ago 40,000 a year ago, included 48 cars local and ... through. Hay receipts were 4 cars local and 1 through.

Advance at Winnipeg.

By the Associated Press.

WINNIPEG, Aug. 3.—Wheta futures prices romped in early trading on Winnipeg grain exchange today to the highest level since Aug. 7, 1930, and established new seasonal highs for the fifth consecutive session.

Values near mid-session today were 2¼ to 3½ cents higher with October at $1.05⅛, December $1.04½ and May $1.06⅞.

The previous high mark since the 1930 crash, when $1.13⅞ was reached, had been May 18, 1933, when the top price was $1.04.

Export business was placed at 400,000 bushels.

Visible Grain Changes.

NEW YORK, Aug. 3.—The visible supply of American grain showed the following changes in bushels: Wheat increased 344,000; corn increased 47,000; oats increased 3,208,000; rye decreased 230,000; barley increased 144,000.

FOREIGN EXCHANGE

By the Associated Press.

NEW YORK, Aug. 3.—With both sides in the Spanish civil war marking time to permit of preparations for the expected siege of Madrid, gold bloc currencies moved irregularly against the dollar in exchange markets in forenoon today.

British financial markets were closed in observance of the August bank holiday.

In New York the French franc gained .01% of a cent to 6.59¼ as its proposal of a policy of strict neutrality by France, Italy and Great Britain was said to have been favorably received in London.

Swiss francs eased .01 of a cent to 32.62 cents and Holland guilders were off .03 to 67.92 cents. The pound sterling declined 1-16 of a cent to $5.01 9-16.

In Paris the dollar closed at the equivalent of 6.594 cents to the franc compared with the overnight New York rate of 6.589.

Bankers were watching the moves of Emile Labeyrie, new governor of the Bank of France, who has embarked on a series of discussions with foreign financial experts looking toward currency stabilization. He has gone to Berlin to talk with Dr. Hjalmar Schacht, president of the German Reichsbank, and later will visit Amsterdam and London.

At mid-afternoon the French franc was up .00⅛ of a cent at 6.59¼ cents and the pound sterling was ⅛ of a cent lower at $5.01⅝.

NEW YORK, Aug. 3.—Foreign exchange irregular (Great Britain in dollars, others in cents): Great Britain demand, 5.01 9-16; cables, 5.01 9-16; 60-day bills, 5.00 9-16. France demand, 6.59¼; cables, 6.59¼. Italy demand, 7.89; cables, 7.89. Demands: Belgium, 16.85; Germany free 40.24, registered 22.25, travel 24.50; Holland, 67.92; Norway, 25.19; Sweden, 25.85; Denmark, 22.38; Finland, 2.22; Switzerland, 32.62; Spain unquoted; Portugal, 4.57; Greece, .94; Poland, 18.95; Czechoslovakia, 4.14; Yugoslavia, 2.30; Austria, 18.80n; Hungary, 19.85; Rumania, .75; Argentine, 33.40n; Brazil, 8.72½n; Tokio, 29.34; Shanghai, 30.20; Hongkong, 31.30; Mexico City, 27.85; Montreal in New York, 99.96⅝; New York in Montreal, 100.03⅛. n-Nominal.

PARIS, Aug. 3.—The United States dollar closed officially in the foreign exchange market today at 15.16½ francs (6.594 cents to the franc) as compared with the overnight New York rate of 6.589 cents to the franc.

FUTURE GRAIN PRICES

ST. LOUIS MERCHANTS' EXCHANGE, Aug. 3.—Following are today's high, low, closing and previous close in local markets, and quotations received from other markets:

	High.	Low.	Close.	Prev. Close.
SEPTEMBER WHEAT.				
St. L.	....	....	114⅝b	113½b
Chi.	114¼	110⅞	113¼-⅜	112¼-⅛
K. C.	116⅛	113⅛	115½	114⅝
Minn.	131	128⅝	130⅝	129⅝
OCTOBER WHEAT.				
Winn.	107⅛	104⅝	107⅝-⅞	103⅝
DECEMBER WHEAT.				
Chi.	115	112	114¼-⅜	113½-¼
K. C.	114⅝	112⅛	114⅜b	113
Minn.	128⅛	125⅝	127⅛	126⅝
Winn.	106⅜	103⅛	106⅛-¼	102⅝
MAY WHEAT.				
Chi.	116	113	114⅞-115⅛	114¼-⅛
K. C.	114⅛	111¾	113⅞-⅞b	112¾-⅝b
Minn.	126⅛	124¼	125⅞	125⅛
Winn.	108½	105½	108⅝	104⅝
SEPTEMBER CORN.				
St. L.	....	....	110½b	106½b
Chi.	109¼	106⅛	109-109¼	105½b
K. C.	111	108⅝	111	107
DECEMBER CORN.				
Chi.	99¾	97⅛	98¾-99	97⅛b
K. C.	101½	99½	101b	98⅞b
MAY CORN.				
Chi.	99	99¾	97⅝-⅝	96¼-⅜
SEPTEMBER OATS.				
Chi.	44⅝	43⅛	43⅞-44	43
Minn.	44½	43¼	44⅛	43
OCTOBER OATS.				
Winn.	49⅛	47¼	49	46⅞
DECEMBER OATS.				
Chi.	46¼	45	45¾-⅞	44¾-⅝
MAY OATS.				
Chi.	48⅛	46¾	47¼-⅜	46⅜a
SEPTEMBER RYE.				
Chi.	83⅛	81¼	83⅛	80⅞b
DECEMBER RYE.				
Chi.	83¼	81⅛	83¼	81⅛b
MAY RYE.				
Chi.	83¾	81¾	83¾-⅝	81⅝

Chicago August opening grain futures prices were as folows: Wheat—Sept. $1.13¼@⅜; Dec. $1.14@14½; May, $1.15@16. Corn— Sept. $1.08@1.08½; Dec. 98¼@¾c; May 98½@99c. Oats—Sept. 43¼@½c; Dec. 45⅝@46c; May 47¼@¼c. Rye—Sept. 81¼c; Dec. 83c; May, 83½c.

MILL FEED FUTURES MOVEMENT

ST. LOUIS MERCHANTS' EXCHANGE, Aug. 3.—Mill feed futures were firm and sharply higher Monday.

Closing price changes for local deliveries: Bran 65@75c higher; gray shorts 60@80c higher; for Chicago deliveries; bran, 65@75c higher; standard middlings 60@70c higher. Sales totaled 900 tons.

	Close.	Prev. Close.
STANDARD BRAN.		
Aug.	†27.30	26.50b-27.25a
*Aug.	28.25b-28.75a	27.50b-28.00a
Sept.	27.25b-27.75a	26.50b-27.00a
*Sept.	†28.50	27.25
Oct.	†27.50	26.60b-27.10a
*Oct.	28.75b-28.85a	27.25
Nov.	27.40b-27.90a	26.60b-27.25a
*Nov.	28.35b-29.00a	27.75b
Dec.	27.50b-28.05a	26.60b-27.50a
*Dec.	28.35b-29.00a	27.25b
Jan.	27.50 -27.60	26.60b-27.50a
*Jan.	†28.40b-29.00a	27.75b
GRAY SHORTS.		
Aug.	30.75b	29.50b-30.75a
Sept.	30.50b	29.50b-29.85a
Oct.	30.50b	29.50b-30.00a
Nov.	30.50b	29.50b-30.25a
Dec.	30.50b	29.50b-30.25a
Jan.	30.50b	29.50b-30.25a
STANDARD MIDDLINGS.		
*Aug.	28.50b	27.50b-28.25a
*Sept.	28.25b-28.90a	27.50b-28.25a
*Oct.	28.25b-29.00a	27.75b
*Nov.	28.25b-29.00a	27.75
*Dec.	28.25b-29.00a	27.75
*Jan.	28.25b-29.00a	27.75

*Chicago deliveries. †Sales.

CHICAGO PROVISIONS

CHICAGO, Aug. 3.—Provision market range and close:

	High.	Low.	Close.
LARD.			
Sept.	12.37	12.20	12.37
Oct.	12.45	12.25	12.37-40
Dec.	12.50	12.25	12.47-50
Jan.	12.55	12.37	12.52

Cash: Tierces, $12.25; loose, $11.62.

	High.	Low.	Close.
BELLIES.			
Sept.	13.90	13.80	13.80

Cash: $13.50.

GRAINS, BIDS AND OFFERS

CHICAGO, Aug. 3.—Closing grain bids and offers were as follows:

	Bids.	Offers.
September Wheat	109-108¾	117⅝-½
December wheat	110⅝	118¾-⅞
May wheat	111¼	119½-¾
September corn	105¼	113¼
December corn	95⅞-95	102⅞
May corn	93½	101¼-⅛
September oats	41	46¼
December oats	44¼	48½

LEAD, ZINC AND COPPER

Lead was steady at $4.45 per 100 lbs in St. Louis today. Zinc was dull at $4.80 per 100 lbs.

NEW YORK, Aug. 3.—Lead and zinc futures closed quiet. No sales.

NEW YORK, Aug. 3.—Copper quiet; electrolytic spot and future, $9.75; export, $9.45. Tin irregular; spot and nearby, $43@43.12½; future, $42. Iron quiet; No. 2, f. o. b. Eastern Pennsylvania $20.50, Buffalo $19.50, Alabama $15.50. Lead steady; spot New York $4.60@4.65, East St. Louis, $4.45. Zinc dull; East St. Louis spot and future, $4.80. Aluminum, $19@22. Antimony, spot, $13. Quicksilver, $73.50@74.50. Platinum, $43. Wolframite, $14.25@14.50.

Raw Hide Futures.

By the Associated Press.

NEW YORK, Aug. 3.—Raw hide futures closed easy, 13@17 lower.

	High.	Low.	Close.
Dec.	11.54	11.41	11.41

UNITS' QUOTATIONS

By the Associated Press.

NEW YORK, Aug. 3.—In the following table will be found the quoted range of prices within which dealers in particular issues are reported willing to trade in the units of respective issues:

SECURITY.	Bid.	Asked.
Admin Fund 2d Inc	17.79	18.93
Affiliated Fund Inc	2.01	2.21
Am Business Shares	1.20	1.31
Bankers Nat Inv Corp	4	4½
Century Trust Shares	27.03	29.07
Corporate Trust	2.86	.....
Corporate Trust A A	2.76	.....
Corporate Tr accum ser mod	3.51	.....
Corporate Trust accum ser	2.76	.....
Corp Tr accum ser mod	3.51	.....
Cumulative Trust Shares	6.20	.....
Diversified Trust B	10¾	.....
Diversified Trust C	4.85	5.15
Diversified Trust D	7.35	8.15
Dividend Shares	1.78	1.93
Fund Trust Shares A	6.33	7.00
Fund Trust Shares B	5.76	.....
Group Sec Agriculture	2.03	2.22
Group Sec Automobile	1.56	1.69
Group Sec Building	2.04	2.21
Group Sec Chemical	1.62	1.76
Group Sec Food	1.08	1.18
Group Sec Invest Shares	1.50	1.63
Group Sec Mining	1.51	1.64
Group Sec Merchandise	1.31	1.43
Group Sec Petroleum	1.26	1.37
Group Sec R R Equip	1.20	1.31
Group Sec Steel	1.[illegible]	1.69
Group Sec Tobacco	1.[illegible]	1.36
Incorp Investors	25.27	27.17
Inv Fund of America	1.02	1.16
Massachusetts Inv Tr	27.83	29.53
North Am Trust Shares	2.72	.....
North Am Trust Shares 1955	3.58	.....
North Am Trust Shares 1956	3.53	.....
North Am Trust Shares 1958	3.56	.....
Quarterly Inc Shares	1.72	1.89
Representative Trust Shares	13.57	14.07
Selected Am Shares	3.89	.....
Selected Income	5.28	.....
State Street Investment	108.31	.....
Super of Am Trust A	4.16	.....
Super of Am Trust A A	2.76	.....
Super of Am Trust B	4.36	.....
Super of Am Trust B B	2.76	.....
Super of Am Trust C	8.14	.....
Super of Am Trust D	8.14	.....
Supervised Shares	14.36	15.61
Trusteed Am Bank Shrs B	1.15	1.27
Trusteed Industry Shares	1.44	1.60
Trusteed Stand Inv Co	3.05	.....
Trustee Stand I D	2.98	.....
Trusteed Stand Oil Shares A	7.06	.....
Trusteed Stand Oil Shares B	6.37	.....
U S E L & P A	20⅝	21¾
U S E L & P B	3.20	3.30
U S E L & P vtc	1.30	1.38

NEW YORK BOND MARKET

By the Associated Press.

NEW YORK, Aug. 3.—Total bond sales today on the New York Stock Exchange amounted to $7,661,000; compared with $4,614,000 Saturday; $10,270,000 a week ago and $8,102,000 a year ago.

Total sales from Jan. 1 to date were $2,085,462,000, compared with $1,960,268,000 a year ago and $2,367,172,000 two years ago.

Following is a complete list of transactions, giving sales, high, low and closing prices.

UNITED STATES GOVERNMENT BONDS.

Year's High.	Year's Low.	SECURITY.	Sales	High.	Low.	Close.	Net Ch'ge	Closing Bid.	Closing Asked.	Yield.
Treasury.										
118-8	115-3	4¼s 47-52	4	118-8	118-8	118-8	*.4	118-4	118-10	2.38
108-11	105-24	3¼s 43-45	7	108-2	108	108-1	*.1	108	108-3	2.04
113-16	111	4s 44-54	1	113-16	113-16	113-16	*.2	113-12	113-16	2.22
108	105-12	3¼s 44-46	19	107-27	107-23	107-24	—.1	107-23	107-25	2.15
106-13	103-24	3¼s 46-49	1	106-4	106-4	106-4	—.1	106-3	106-5	2.42
105-20	102-29	3s 46-48	82	105-14	105-11	105-13	*.1	105-12	105-14	2.38
104-30	102-20	3s 51-55	11	104-17	104-15	104-15	—.2	104-12	104-16	2.64
102-17	100	2⅞s 55-60	87	102-17	102-14	102-15	—.2	102-14	102-15	2.70
102-13	101-7	2¾s 48-51	27	102-7	102-4	102-4	—.2	102-4	102-5	2.53
101-15	100-23	2¾s 51-54	196	101-12	101-10	101-11	....	101-10	101-11	2.64
Federal Farm Mortgage.										
104-1	101-20	3s 47	2	103-26	103-26	103-26	—.2	103-27	103-31	2.25
103-14	100-26	3s 49	1	103-8	103-8	103-8	....	103-6	103-8	2.54
Home Owners' Loan.										
103-7	100-17	3s A 52	54	102-31	102-30	102-31	....	102-30	102-31	2.57
101-29	99-16	2¾s 49	25	101-20	101-19	101-20	....	101-19	101-20	2.19
101-29	99-17	2¼s 42-44	2	101-21	101-21	101-21	....	101-19	101-20	1.95

SECURITY.	Sales	High.	Low.	Close.
CORPORATION BONDS.				
Adams Ex 4 48	1	101½	101½	101½
do 4 47	2	101	101	101
Alb P W 6 48	1	77	77	77
Alleghany 5 44	13	97¾	97	97½
do 5 49	5	93¼	93⅛	93⅛
do 5 50	3	83	83	83
do 5 50 sta	12	62¼	61¾	61¾
All & W 4 98	1	101½	101½	101½
Allegh V 4 42	10	111⅜	111¼	111¼
Allis Chal 4 45	18	149½	148	148
Am & F P 5 2030	6	73⅝	73⅛	73⅛
Am Ice 5 53	13	75	74	75
AmIGCh 5½ 49	24	113½	113	113
Am Int 5½ 49	2	105¼	105¼	105¼
Am R M 4¾45	6	114¼	114	114¼
Am T&T 5½ 43	10	113¾	113⅝	113⅝
do col 5 46	10	108¾	108¼	108¾
do 5 60	3	112½	112¼	112¼
do 5 65	6	113	112½	112½
do 4½ cv 39	1	112¾	112¾	112¾
Am T Fd cv 50	1	117	117	117
Am W P 6 47	6	37½	37	37⅛
do 6 47 ct	2	36⅞	36⅞	36⅞
Anac C 4½ 50	13	105¼	105⅛	105¼
Ang C N 7 45	2	31⅞	31	31⅞
Ann Arbor 4 95	5	67⅛	67⅛	67⅛
Arm Del 4 55	33	98⅞	98½	98⅝
Arm 4½ 39	1	104	104	104
Armstrong C 4 50	1	105⅛	105⅛	105⅛
AT&SF ct 4½ 48	5	111⅛	111⅛	111⅛
do 4 95	9	113¾	113⅛	113⅛
do ad 4 95 st	2	109⅛	109⅛	109⅛
At&SF 4 960	1	107⅝	107⅝	107⅝
A C Line 1st 4s52	14	97¾	97⅝	97⅝
do clt 4s 52	16	91	90½	90½
do 4½s 64	6	85¾	85½	85½
do 5s 45	12	99¼	98¾	99¼
Atl&Dan 1st 4s48	1	57	57	57
do 2d 4s 48	2	53⅝	53⅝	53⅝
Atl G &W I 5s59	1	73¼	73¼	73¼
Au t & N W 5s41	2	104½	104½	104½
B&O rfg 6s 95	14	99¼	99	99¼
do 1st 5s 48	6	111½	111¼	111¼
do rfg 5s 95	31	89⅝	89⅛	89⅝
do 5s 96 F	15	88¾	88¼	88½
do 5s 2000 D	13	88⅛	88	88
do cvt 4½s 60	29	79	78½	79
do 4s 48	5	107¼	106¾	106¾
do 4sPLEWV41	8	104	104	104
do 5s S W 50	6	105	104¾	104¾
Bell T Pa 5s 48B	1	120⅞	120⅞	120⅞
do 5s 60 C	2	129	129	129
Beth Stl 4½s 60	5	105½	105¼	105½
Bost & Me 5s 67	30	79½	78¾	79¼
do 4¾s JJ 61	11	74⅝	74¼	74¼
Bost & Me 5s 55	3	80	80	80
Brk M Tr 4½s66	49	101⅞	101¼	101½
Brk QC&S cn5s41	1	76½	76½	76½
Brk UEl 1st 5s 50	2	113¼	113¼	113¼
Brk U Gas 5s 50	1	105½	105½	105½
Brown Shoe 3¾ 50	4	106	105¾	105¾
BufR&P 4½ 57	6	82¾	82⅝	82½
do 5s 34	1	19¼	19¼	19¼
BurCR&No 5s 34	1	19¼	19¼	19¼
do 5s 34 ct	1	18¼	18¼	18¼
CalGas&El 5s 37	1	105¼	105¼	105¼
Cal Pack 5s 40	9	104¼	103¾	103¾
Camag Sug 7 42 ct	1	13⅞	13⅞	13⅞
CanNatRy 5s 70	1	120¼	120¼	120¼
do 4½s 51	2	116	116	116
do 4½s 56	1	116	116	116
Can Nat 5s 69July	1	118¼	118¼	118¼
do 5s 69 Oct	6	120¼	120	120
Can Pac 5s 54	3	108¾	108⅝	108⅝
do 4½s 46	6	105½	105¼	105¼
do 4½s 60	11	104¼	104	104
do 4s perp	14	97	96½	96⅝
Caro C&O 6s 52	4	111	110½	111
Car & Gen 5s 50	2	107	107	107
Carth&Adir 4 81	2	86	86	86
CenBUnPac 4 48	5	30¾	30¾	30¾
Cen of Ga 5 59 C	3	14	13⅞	14
do con 5s 45	2	27½	27½	27½
do 1st 5s 45	2	66	66	66
CenGaMid 5s 47	2	15	15	15
CenIllE&G 5s 51	11	104¼	104	104¼
Cen Pac 5s 60	12	101⅝	100¾	100¾
do 1st 4s 49	21	109⅞	109⅞	109⅞
CenRRNJ 5s 87	9	89⅝	89⅛	89⅛
Cen Steel 8s 41	7	126	125¾	126
Certain-td 5½ 48	9	93¾	93	93¾
ChampP&F 4¾ 50	4	105¾	105⅛	105¾
Chesap Corp 5s 47	18	152¾	152	152¾
C&O 3½s 96	3	99¾	99½	99½
C&Ohio con 5 39	3	110½	110½	110½
do gen 4½ 92	1	124	124	124
do rfg 4½ 93 A	1	110½	110½	110½
CB&Q rfg 5s 71 A	10	115½	115¼	115¼
do 4½s 77	7	112¼	111⅞	112¼
do gen 4s 58	4	113	112¾	112¾
do 4s Ill 49	47	112¼	111⅞	112¼
do 3½s Ill 49	14	107¾	107¾	107¾
Chi&EIll 5s 51	12	20½	20¼	20½
do 6s 34	4	97½	97	97
Chi&Erie 5s 82	1	121¼	121¼	121¼
ChiGtWest 4s 59	34	38¼	37⅝	37¾
ChiI&L 5s 66	2	24¼	24	24¼
ChiLS&E 4½ 69	5	110⅝	110⅝	110⅝
CM&StP 4½ 89C	2	55	55	55
do 4¾s 89	2	57	57	57
do gen 4s 89	5	53½	53½	53½
CMStP&Pac 5s 75	21	20¼	19⅞	20
do aj 5s 2000	166	7⅝	7¼	7¼
Chi&NW 6½ 36	14	44	44	44
do rfg 5s 2037	4	21	21	21
do cv 4¾s 49	41	12¼	12	12¼
do 4½s 2037	19	20	19⅝	19⅝
do 4½s 2037 C	11	19¾	19¼	19¼
C & N W 3½ 87	1	35	35	35
CRI&P 4½ 52 A	2	18⅝	18½	18½
do cvt 4½ 60	1	8⅜	8⅜	8⅜
do 4 38	61	35⅞	35⅜	35⅝
do rfg 4 34	13	17½	16⅝	17
do rfg 4 34 ct	3	15¼	15¼	15¼
CSL&NOM 4 51	1	93¼	93¼	93¼
CTH&SE rf 5 60	4	91⅞	91½	91½
Chi Un Sta 5 44	10	106¼	106¼	106¼
do 4 44	17	106	105⅝	106
do 3¾ 63	3	108¼	108	108
do 4 63 D	2	110⅝	110⅝	110⅝
C & W I 4 52	2	104¾	104½	104¾
Childs Co 5 43	1	86¼	83¼	83¼
Chile Cop 5 47	10	102½	102¼	102½
Cinn G&E 4 68	5	100¾	100¾	100¾
Cl U T 3½ 71 gt	1	107	107	107
do 5 57 C	4	110¼	110¼	110¼
CCC&SL 5 63 D	2	101½	101½	101½
do 4½ 77	19	94⅝	94¼	94⅝
do 4 91CWM	9	99⅞	99⅞	99⅞
Cl Cl I 4¾ 50	20	106¼	106	106
Cle U T 5½ 72	4	110	110	110
do 5 73	3	107½	106¾	107½
do 4½ 77 C	33	103½	102¾	103
Col F&I 5 43	2	105	105	105
Col Ind 5 34	21	84⅛	83⅛	83⅛
Col & Co 4½ 80	44	75⅞	75½	75¾
Col G 5 52May	15	105	104½	104½
do 1961	15	105	104½	104½
Coml IT 5½49	2	110—9-32	110—9-32	110—9-32
Con Co Del 5 60	2	44¼	44¼	44¼
Con G NY 4½ 51	2	106⅛	106⅛	106⅛
ConEd 3¼ 46	4	104¾	104½	104¾
Con Ed 3½ 56	1	104¾	104⅝	104¾
Cons P 3½ 70	16	104⅝	104⅜	104⅝
Cons Po 3½ 65	1	106⅛	106⅛	106⅛
Container 5 43	1	102	102	102
Crown Cork 4 50	39	106⅛	106	106
Crown Will 6 51	1	105⅝	105⅝	105⅝
Cuba N R 5½ 42	7	56½	56½	56½
Cuba R R7½ 36	1	66	66	66
do 5 52	2	57	57	57
Cumb T&T 5 37	1	101⅝	101⅝	101⅝
Del & Hud 5½ 37	1	101½	101½	101½
do rfg 4 43	7	82⅝	81⅞	81⅞
D & R G 4½ 36	2	32½	32½	32½
do 4 36	8	32⅝	31½	32
D&RG West 5 55	3	17½	17½	17½
do 5 55 Asd	13	16¼	15½	15⅝
do 5 78	13	27⅝	27¼	27⅝
Det Ed 4½ 61	14	115½	115½	115½
do 4 65	7	110¼	110	110¼
Det T Tun 4½61	1	115¼	115¼	115¼
Dul SS&A 5 37	8	76¼	75½	75⅝
Duques Lt 3½ 65		107⅞	107⅞	107⅞
East C Sug 7½ 37	1	20¼	20¼	20¼
E T V&G cn 5 56	14	111	109½	111
Ed Ill Bk 4 39	5	107¾	107¾	107¾
El Pas&SW 5 65	6	109½	109½	109½
Erie rf 5 67	77	84½	84	84¼
do rf 5 75	64	84¼	84	84¼
do 1st 4 96	7	105¼	105	105
do gen lien 4 96	39	89½	89⅜	89⅜
do cvt 4 53 A	1	89	89	89
do cvt 4 53 B	29	89⅝	89⅝	89⅝
Fairbanks M 4 56	6	102½	102¼	102¼
Fla E Cst 5 74	2	8¼	8¼	8¼
Gal H&H 5½ 38	5	92	92	92
Gen Cable 5½ 47	3	106	106	106
Gen St C 5½ 49	12	88⅛	88⅛	88⅛
Gen Thea Eq 6 40	7	32¼	32¼	32¼
Goodrich 6½ 47	1	108¼	108¼	108¼
do 6 45	10	105¼	105¼	105¼
GoodyT&R 5 57	7	105	104¾	104¾
Gould Coup 6 40	20	116	115	115
Gt Tr Ry C 6 36	3	100¼	100¼	100¼
Gt Nor Ry 5½ 52	7	113½	113⅜	113½
Gulf M&N 5 50	3	95½	95½	95½
Gt Nor 4½ 76D	1	103¾	103¾	103¾
do 4½ 77 E	25	103¼	103¼	103¼
do 4 46 G	38	119½	119	119½
do 4 46 H	54	106¼	106	106¼
Harlem H&P 4 54	11	86	86	86
Hiram Wa 4¼ 45	8	106½	106⅝	106⅝
Hoe&Co 1st mt 44	5	71	70⅝	70⅝
Hou OilTex 5½40	1	102¼	102¼	102¼
Hud Coal 5s 62 A	31	48	47⅝	48
H&Man rfg 5s 57	35	76⅞	75¾	75¾
do inc 5s 57	8	31½	31¼	31¼
Ill B Tel 3½70B	5	108	107⅞	108
Ill Cen rfg 5s 55	5	100	100	100
do 4¾s 66	23	79⅝	79	79
do rfg 4s 55	1	89⅝	89⅝	89⅝
do col tr 4s 52	21	87¼	86⅝	87
do col tr 4s 53	9	82⅝	82	82
do 3½s 52	4	82	82	82
IC&CSLNO 5s63A	6	88⅞	88½	88½
d o4½s 63	5	83⅞	83¾	83⅞
Ill Steel 4½s 40	1	107⅞	107⅞	107⅞
Inl Stl 3¾s 61	39	106¾	106⅝	106¾
Inter R Tr 7s32ct	1	93	93	93
do 6s 32 ct	4	46½	46½	46½
do rfg 5s 66	10	94⅝	94⅛	94¼
Interlake Ir 5s 51	3	93	93	93
Int Cement 4s 45	9	148¼	148	148¼
Int GtN adj 6s52	1	10½	10½	10½
Int Hyd El 6s 44	40	59	58¼	58¼
Int M Mar 6s 41	10	73¾	73¼	73¼
Int Paper 6s 55	27	92½	91½	91½
do 5s 47	5	100¼	100	100
Int RysCAm 6s41	7	99¼	99	99¼
IntT&T cv 4½39	50	88¼	87½	87½
do 4½s 52	42	74	72¼	72¼
do deb 5s 55	67	78¼	75⅛	75¼
Ia Cen rfg 4s 51	2	2	2	2
Jam F&Clea 4s59	12	95¾	95¾	95¾
KCFtS&M 4s 36ct	2	52	51¾	51¾
K C South 5s 50	5	95¼	95¼	95¼
do 3s 50	20	87½	87¾	87½
K C Term 4s 60	2	108½	108½	108½
Keith B F 6s 46	1	95	95	95
Ky Ind T 4½s 61	2	101	101	101
Kresge Foun 4s45	5	112½	112⅜	112½
Lac Gas 5½s 53	8	72⅞	72¾	72⅞
Lac Gas 5s 39	3	100½	100¼	100½
LS&MS 3½s 97	1	103½	103½	103½
Laut Nit 6s 54	40	30⅛	30	30⅛
Leh & N Y 4s 45	1	75¾	75¾	75¾
Leh C & N 4½54	1	102	102	102
Leh Va Coal 5 64	1	61⅝	61⅝	61⅝
L V N Y 4½ 40	5	98	98	98
L Val 5 2003	23	69¼	68¼	68¼
do 4½s 2003	38	62⅛	60¼	60¼
do 4s 2003	99	58½	56¼	56¼
LV HT 5s 54	11	97¼	96⅞	97¼
Lex & E 5s 65	1	122	122	122
L & M 7s 44	4	135	134½	135
L & M 5s 51	2	124	124	124
Loew's 3½ 46	7	97⅞	97⅞	97⅞
Long Is rfg 4 49	13	103¾	103¾	103¾
Loril Co 5s 51	1	121	121	121
La & Ark 5 69	14	98¼	98	98⅛
L G & E 5 52	3	112	111½	112
L&N 5 2003 B	1	109	109	109
do gold 5s 41	15	103¾	103¾	103¾
do 4½ 2003	6	108	108	108
do 4s 40	6	108½	108½	108½
do 1 4s 2003	3	102¼	102¼	102¼
L&NS JtM 4 52	5	94	94	94
Maine C 4 45	73	100½	100⅛	100½
do 4½ 60	1	78	78	78
Man S 7½ 42 ct	2	42	41½	42
Manhat R 4s 90	2	59½	59½	59½
Man Ry 4s 90 ct	7	56	55½	56
Mar S S 6 47	5	90½	90¼	90½
Mar S R 7 40	2	102	102	102
McK & R 5½ 50	3	103¾	103⅝	103⅝
Mead Cor 6 45 A	1	105	105	105
Mil ER&L 5 61 B	16	105¼	105	105
do 5s 71	2	105¾	105½	105¾
M & St L 4 49	1	4	4	4
M S P & S S M 5s 38	2	32	32	32
do gtd 5s 38	8	43⅜	43⅜	43⅜
do con 4s 38	29	36	36	36
Mo-Ill 5s 59	6	41	41	41
M-K-T 5s 62 A	3	86¾	86½	86½
do 4½s 78	3	79	79	79
do 1st 4s 90	11	93¾	93⅝	93¾
do 4s 62 B	9	75½	74½	74¾
Mo Pac 5½ 49	2	11⅛	11¼	11¼
do 5s 65 A	11	37	36¾	36⅞
do 5s 77 F	51	37	36¼	36⅜
do 5s 77 F ct	10	35⅝	35⅜	35⅜
do 5s 78 G	20	36¾	36½	36½
do gen 4s 75	28	14½	14	14½
do 5s 80 H	18	37	36⅝	37
do 5s 81 I	59	36¾	36½	36½
Mon Ry 4s 60	2	110¼	110¼	110¼
Mont Cent 5 37	2	103	103	103
Mont P rfg 5 43	10	106⅞	106¼	106¼
Mont Tr 5s 41	1	103	103	103
Mor&Co 4½s 39	1	105	105	105
Mor&Es 5s 55	7	97⅛	97	97
do 4½s 55	15	90	88¼	89¾
do 3½s 2000	19	93	92¾	92¾
Namm&Son6s 43	2	97	97	97
Nassau El 4s 51	2	66⅝	66⅝	66⅝
NDairy 3¾s 51	21	106½	106⅜	106⅜
do 3¾s 51	33	106½	106⅜	106½
NDistP 4½s 45	5	104½	104½	104½
NEnT&T 4½s61B	10	122⅛	122⅛	122⅛
NJ P&L 4½s60	1	107	107	107
NOGtNor 5s 83	10	89⅛	89	89
NOPSv 5s 52A	5	99¼	99	99¼
do 5s 55B	3	99¼	99¼	99¼
NOrlTerm 4s 53	24	93⅞	93⅝	93⅞
NOrl&NE 4½s52	8	78½	75	78½
NOT&M 4½s 56	6	40½	40⅜	40½
do 5½s 54	10	43	43	43
NYC cvt 6s 44	15	114¼	113⅝	113⅝
do rf 5s 2013	11	96	95¾	96
do 4½s 2013A	9	90	90	90
do con 4s 98	16	98¾	98½	98¾
do 3¾s 46	9	98¾	98¼	98Z
NYC & HR 4½s 2013	20	90¼	90	90
do 3½s 97	21	101¾	101	101
NYCLSh 3½s98	1	95¾	95¾	95¾
NYCMCen 3½s98	8	94½	94	94½
NYC&StL 6s 38	4	97⅝	97⅛	97⅛
do 5½s 74A	8	101¾	101¾	101¾
do 4½s 78	42	92½	92¼	92⅝
NYConn 4½s 53	3	107¾	107¾	107¾
NYDockCo 4s 51	1	61⅝	61⅝	61⅝
NYEdis 3¼s 65	18	102⅝	102⅝	102½
do 6½s 41	3	105—30-32	105—⅞	105—⅞
NYGrL 5s 46	9	100	99⅝	100
NY NH & H cvt 6s 48	23	31⅞	31⅝	31⅝
do 4½s 67	10	31	31	31
do 4s 56	2	27¼	27¼	27¼
do 4s 57	2	18½	18½	18½
do 3½s 47	3	27¼	27⅛	27⅛
do 3½s 56	3	26⅝	26⅝	26⅝
do Con 4s 54	2	20⅝	20⅝	20⅝
NYO&W rf 4s92	25	40⅞	40½	40⅞
NYRy inc 6s 65	5	52	52	52
NYSteam 5s 51	3	106½	106½	106½
NY S&W gn 5 40	3	70	66¼	66¼
do rfg 5s 37	2	90	90	90
N Y Tel 4½ 39	1	110½	110½	110½
NYTR 6s 46 sta	1	83¾	83¾	83¾
NYW&B 4½ 46	8	13¼	13	13¼
Niag Sh 5½ 50	3	102¾	102½	102½
Nor So 5s 61 ct	10	16½	16½	16½
N So 5s 61 A	27	18	17½	17¾
Nor A Co 5s 61	5	105¾	105½	105½
No A E 5 57 A	4	103½	103½	103½
do 5s 69 C	11	106	105½	105½
Nor P 6s 2047	14	110⅞	110⅞	110⅞
N Pac 4½ 2047	5	101	101	101
do 4s 97	10	108½	108⅛	108⅛
do 3s 2047	10	80¼	80	80
Nor St Pw 5s 64	7	108½	108⅛	108½
do 5s 41	17	104½	103½	103¾
do 4½s 61	10	106¼	106¼	106¼
Ogden&LC 4 48	1	26	26	26
Ohio P S 7s 47	1	112¾	112¾	112¾
Ore S Lire 5 46	2	119⅛	119⅛	119⅛
Otis Steel 6s 41	2	100½	100½	100½
Pac G&El 5 42	12	102	101½	102
do 4 64	7	109⅞	109¾	109¾
Pac T&T 3¼66B	7	103⅞	103⅞	103⅞
Pan-Am P 6 40	11	49¾	49¼	49¼
do 6 40 ct	17	49¼	48¾	48¾
ParBway 3 55 ct	6	55½	55¼	55½
Para Pict 6 55	8	88¾	88¼	88¼
Parmelee T 8 44	2	72¾	72¾	72¾
Penn Dix 6 41A	4	96⅛	96	96⅛
PenOh&Det 4½77	7	105⅜	105¼	105¼
PenP&Lt 4½ 81	36	107¼	107	107
Pen Co 4 52 E	5	107¼	107¼	107¼
do 4 63	17	104½	104¼	104¼
Pen RR gen5 68	5	119½	119¼	119½
do con 4½ 60	1	122½	122½	122½
do gen 4½ 65	3	111½	111	111½
do 4¼ 81 E	5	109¼	108⅞	108⅞
do 4½ 70	31	105	104⅝	105
do 4 43	8	112⅜	112⅜	112⅜
do 3¾ 70	7	102¼	102¼	102¼
PeoGL&C Chi 5 47	1	112½	112½	112½
Peor&E 1st 4 40	1	89¼	89¼	89¼
do inc 4 90	3	15	14⅞	15
Pere Marq 5 56	9	105¼	105	105
do 4½ 80	15	100⅝	100½	100½
Phila Co 5 67	15	106¼	106	106
PhReC&I 6 49	72	25	23	24½
do 5 73	46	43½	42¼	43
Philip Ry 4 37	2	31	31	31
PCC&StL 4½ 77	3	107⅞	107⅞	107⅞
Pitt&WVa 4½60C	4	91¾	91¾	91¾
PortlGeE 4½ 60	10	72¾	72½	72½
PostTel&C 5 53	24	28¾	28⅜	28⅜
Prov Sec 4 57	3	10⅝	10⅝	10⅝
PureO 4¼50 ww	86	117¼	116⅝	116½
Purity Bak 5 48	4	98½	98⅜	98½
Radio Keith 6 41	1	75	75	75
Readg 4½ 97 A	5	106½	106½	106½
do 4½ 97 B	2	106¼	106¼	106¼
Rem Rand 4¼56	15	107¼	107	107
Repub St 5½ 54	3	107½	107½	107½
do 4½ 61	23	97⅝	97⅝	97⅝
do 4½ 50	32	113½	113	113
Richfield Oil 6 44	29	45	43⅞	45
do 6 44 A ct	119	44⅞	43½	44¾
RioGrW 1st4 39	2	82	82	82
RIArk&La 4½34	10	20	19½	20
Rutland 1st4½41	2	27½	27	27
StLIM&S4R&G 33	4	80	80	80
St L S F 5 50B	6	28⅛	28	28
do 4½ 78	55	25	24⅝	24⅝
do 4½ 78 ctf s	17	22½	22	22
do 4 50 A	15	27¼	26⅞	26⅞
do 4 50 A ct	12	25½	24½	24½
St LPeo&NW 5 48	3	35¼	35	35¼
St L SW 5 52	8	60⅝	60¼	60⅝
do rfg 5 90	13	44	43¼	43⅜
S P&KCSL 4½ 41	2	18½	18⅛	18⅛
St PM&M 5 43	1	104½	104½	104½
St PM&MPac 4 40	2	106¼	106¼	106¼
SA&APass 4 43	20	99½	99½	99½
Schul6½ 46 B sta	1	26¼	26¼	26¼
Seab A L con 6 45	17	8⅝	8½	8½
do 6 45 ct	13	7¼	7¼	7¼
do rfg 4 59 ct	18	5⅝	5¼	5¼
Sea-AllF 6 35 Act	6	4	4	4
Shar StH 4½ 51	3	107¾	107¾	107¾
Shell Un 3½ 51	24	97½	97¼	97½
Silesian Am 7 41	1	60	60	60
Skelly Oil 4 51	9	99¼	99¼	99¼
Socony V O 3½ 50	7	105¾	105⅝	105⅝
SoBellT&T 5s 41	5	107½	107½	107½
So Pac 4½s68	38	91⅞	91⅝	91⅞
do 4½s 81	43	91¾	91¼	91½
do 4½s 69	19	91⅞	91¼	91¾
do rf 4s 55	34	105¼	104⅞	104⅞
do cl tr 4s 49	2	93⅝	93½	93⅝
do 4½s Ore 77	17	97¾	97¼	97¾
So Ry 6½s 56	39	97⅝	97¼	97½
do gen 6s 56	6	95	94⅞	94⅞
do con 5s 94	1	106½	106½	106½
do gen 4s 56	93	77	76¼	76¾
do Mem 5s 96	2	99¾	99¾	99¾
do 4s M&O 38	40	86½	84⅞	85¼
do 4s St L 51	1	92	92	92
SWBellT 3½s 64	4	107¾	107¾	107¾
Staley Mf 4s 46	2	105¼	105¼	105¼
StdOilNJ 3s 61	51	99½	98⅞	99½
Stude 6s cv 45	36	101½	100¾	101¼
Swift&Co 3¾s50	2	105⅞	105⅞	105⅞
Tenn Cen 6s 47	2	97½	97½	97½
TenElPw 6s 47A	2	101	100⅝	101
TexFtSm 5½s 50	6	106½	106½	106½
TexC 5s cvt 44	11	101—25-32	101 22-32	101—22-32
do 3½s 51	63	102¼	102	102¼
Tex&P 1 5s 2000	20	122¼	122¼	122¼
do 5s 77B	6	104½	104¼	104¼
do 5s 79C	10	104¾	104¼	104¼
do 5s 80D	6	105½	105⅜	105⅜
Third Ave 5s 37	3	102⅞	102⅞	102⅞
do adj 5s 60	10	37⅝	37¼	37½
do 4s 60	1	70½	70½	70½
T&OhCen 3¾s60	3	106¼	106¼	106¼
Un Oil Ca 4 47	5	118¾	118⅝	118⅝
Un Pac 1st 4 47	8	114¾	114⅛	114⅛
do 4s 68	17	103¼	103¼	103¼
do rfg 4s 2008	4	108⅜	108⅜	108⅜
Unit Drug 5s 53	9	101⅛	101⅛	101⅛
US P&F 3½s 46	28	122	120	122
U S Rub 5s 47	17	106¾	106⅝	106¾
Univ P&R 6 36	16	48¾	47½	47½
Ut L&Tr 5s 44	5	102⅜	102⅜	102⅜
Ut P&L 5s 44	3	104⅝	104⅝	104⅝
Util P&L 5½ 47	29	73⅝	72	72
Util P&L 5s 59	29	73⅝	72	72
Vanadium 5s 41	2	89	89	89
VerCP 4½ asd34	1	3	3	3
Va Ir C&C 5s 49	2	65	65	65
Virg Ry3¾ 66	43	105	104¾	105
Wab rf 5½s 75	10	35	34¾	35
Wab 1st 5s 39	5	102½	102⅜	102½
Wab 5s 76 B	5	34⅝	34⅝	34⅝
Wab 3½s Om 41	4	66	66	66
Walwrth 6 55	1	90	90	90
do 4 55	3	79	78¾	78¾
Warner Br 6 39	25	96	95⅝	96
Warr B 6 41 rct	3	53⅛	58	58
Wash W P 5 39	5	110½	110½	110½
West M 5½ 77 A	13	107½	107¼	107½
West Md 4 52	20	102	101⅞	102
West P 1st 5 46	3	35	34¼	34¼
do 5 46 asd	5	34½	34	34
West Un col 5 38	5	105½	105⅛	105½
do 5 5 1	9	106¾	106	106
do 4½ 50	20	107¾	107⅜	107⅜
do 5 60	9	108	107⅞	108
West Sh 4 2361	5	92	91¾	92
Whi St 4½ 66A	27	101½	101¼	101½
White S M 6 40	5	100¼	100¼	100¼
Wick S cv 7 35ct	15	25¼	25⅛	25¼
Wilkesb &E 5 42	6	66	65½	66
Wilson & Co 4 55	12	101⅝	101¼	101¼
Wis Cen 4 49	9	22	21½	21½
W C 4 S&D 36	1	13⅞	13⅜	13⅞
Y S & T 4 61	46	102	101¼	101½
do 3½ 51	184	121¾	119	119⅝
FOREIGN BONDS.				
AbitibiP&P 5 53	5	58¾	58¾	58¾
AgrBkCol 6s 47	2	20⅛	20⅛	20⅛
Antioquia 7 45 A	2	9½	9½	9½
do 7s 45 B	5	9⅝	9⅝	9⅝
do 3d 7s 57	5	8⅛	8⅛	8⅛
Argentine 6s 57 A	2	101	101	101
do 6s 58 B	5	100⅜	100⅜	100⅜
do 6 sf 59 Jun	8	101⅛	100⅞	100⅞
do sf 6 59 Oct	1	100⅝	100⅝	100⅝
do sf60 1960May	2	100⅞	100⅞	100⅞
do 6 1961Feb	4	101	100⅞	101
do 6 1961May	1	100⅞	100⅞	100⅞
do 5½s 62	10	100¾	100¼	100¼
Australia 5s 55	3	107½	107⅛	107⅛
do 5s 57	3	107¾	107½	107½
do 4½s 56	1	102¼	102¼	102¼
Austria 7s 57	12	94	94	94
Belgium 7s 55	12	115⅜	115¼	115⅜
do 6½s 49	15	107⅞	107⅞	107⅞
Ber City 6½ 50	2	24⅝	24⅝	24⅝
BerCityEl 6½ 59	1	24⅝	24⅝	24⅝
Brazil 8s 41	20	37⅜	36⅞	37⅜
do 6½s 26-57	18	28½	28⅛	28½
do 6½ 27-57	14	28⅝	28	28⅝
Breda Ern 7s 54	3	73	73	73
Brisbane 5s 58	1	101⅝	101⅝	101⅝
Budapest 6 27-62	1	26	26	26
Buenos A 6½ 55	3	100	100	100
BueA2d6s 60Apr	1	98¼	98¼	98¼
Buen A 3s 84	2	47½	47½	47½
do 4¾s 77	10	65¼	65	65¼
do4¼s4½ Au76	4	66½	66½	66½
do 6s 61 sta	1	68½	68½	68½
Bulgaria 7s 67	25	16	15½	15½
Canada 5s 52	14	114¼	114	114
do 4s 60	9	109⅞	109⅝	109¾
do 3¼s 61	7	102¼	102¼	102¼
ChileMtBk 6½57	1	13¼	13¼	13¼
do 6s 61	2	13¼	13¼	13¼
Chile 7s 42	3	15	14⅞	15
do 6s 60	8	14¾	14¾	14¾
do 6s 61 Jan	5	14¾	14¾	14¾
do 6s 61 Feb	2	14⅞	14¾	14⅞
do 6s Sept	2	14¾	14¾	14¾
do 6s 62	4	14¾	14⅝	14¾
ChileanMun 7 60	2	12	12	12
Colomb6s 61 Jan	1	23¼	23¼	23¼
do 6s 61 Oct	1	23¼	23¼	23¼
ColomMtBk 7 46	1	22	22	22
Copenhag 5s 52	8	99¾	99¼	99¾
do 4½s 53	1	95½	95½	95½
Costa Rica 7 51	1	27¾	27¾	27¾
Cuba 5½ 45	69	53¼	51¾	52
do 5 1904 44	1	100¼	100¼	100¼
do 5 1914 49 A	62	100	100	100
do 4½ 49	20	96½	96¾	96½
Denmark 6 42	5	105⅝	105½	105½
do 5½ 55	3	101¾	101¾	101¾
do 4½ 62	16	100	99¾	99¾
Dom 1st 5½ 26-40	1	66	66	66
Finland 6½ 56	1	100½	100½	100½
FramID 7½ 42	2	108	108	108
French 7½ 41	4	160	160	160
do 7 49 unstpd	17	168½	166	168½
GerCABk 7 50	4	36¼	36¼	36¼
GerCALn 6½ 58	4	36¼	36¼	36¼
Ger G Int 5½ 65	54	26⅞	26⅜	26⅜
Ger Govt 7 49	7	33⅜	33¼	33⅜
do 7 49 unstpd	1	28¼	28¼	28¼
GtCElPJap 7 44	9	96	96	96
Haiti 6 52	2	97¾	97¾	97¾
Italy 7 1951	3	84⅝	84⅝	84⅝
Japan 6½ 54	17	99¼	99	99¼
do 5½ 65	3	84	84	84
Kreu &T 5 59 ct	14	42½	42	42½
Lomb E 7 52	2	73	73	73
Met Wat 5½ 50	16	102⅝	102½	102⅝
Milan C 6½ 52	4	72⅝	72½	72⅝
Minas G 6½ 59	5	18	18	18
N Sou W 5 58	2	104¼	104¼	104¼
Norway 4¼ 65	36	96¾	96⅝	96¾
Norway 5 63	7	101⅝	101⅝	101⅝
do 4½ 56	6	101½	101¼	101¼
Orient D 6 53	1	81½	81½	81½
Oslo City 6 55	1	101¼	101¼	101¼
do 4½s 55	7	97¼	97¼	97¼
Pana 5 63A st as	2	62	62	62
Peru 7 59	1	14¾	14¾	14¾
do 1st 6 60	1	11¾	11¾	11¾
do 2d 6 1961	1	11¾	11¾	11¾
Poland 8 50	19	46	45¾	46
do 7 47	17	64	62	62
do 6 40	3	50	50	50
Prussia 6s 52	1	22	22	22
Queensland 6s 47	7	111	111	111
Rheinelbe 7s 46	3	32	31½	32
Rhine West 6s 52	1	25⅜	25⅜	25⅜
Rio de Jan 8s 46	2	18	18	18
Rio G do S 6s 68	1	17	17	17
Rome 6½s 52	18	79½	79	79½
Roum Inst 7s 59	15	27½	27¼	27½
Sao P City 6½57	2	16¼	16¼	16¼
Sao Paulo St 7s56	10	18	18	18
do 7s 40	2	89¾	89½	89¾
Silesia Prov 7s58	2	37¾	37¾	37¾
Serbs Ct Sl 8s 62	2	23⅜	23⅜	23⅜
do 7s 62	6	22½	22½	22½
Sydney 5½s 55	1	104	104	104
Tokio E Lt 6s 53	5	78⅜	78⅜	78⅜
Ujigawa ElP 7s45	27	98½	98	98
Uruguay 6s 60	7	56	55½	55½
Warsaw C 7s 58	22	38½	36	37⅝
Yokohama 6s 61	1	83¼	83¼	83¼

Quotations on all United States Government bonds are in dollars and thirty-seconds of a dollar. That is, for instance, a sale printed 99-24 means $99 and 24 thirty-seconds of a dollar.

STEEL PRODUCTION RATE IS SHADED

Small Decline Regarded as of Little Significance in the Trade.

By the Associated Press.

NEW YORK, Aug. 3.—Operations in the steel industry for the current week declined .1 of 1 point to 71.4 per cent of capacity compared with 71.5 last week, the American Iron & Steel Institute estimated today.

A month ago operations averaged 67.2 per cent of capacity, while a year ago the rate was 46 per cent.

The small decline from the estimated schedule of the previous week was regarded in steel trade circles as having little significance. The rate fixed for the current week continues around the average for July, which was contra-seasonally high.

It also, in the opinion of steel men, bears out the recent assertion of some leaders of the industry that incoming orders were insufficient volume to support the late July operating rate.

By the Associated Press.

CLEVELAND, O., Aug. 3.—The magazine Steel said today July ended with iron and steel markets still buoyant, the national steelworkers operations at 71½ per cent, equaling the year's highest mark, and with prospects for steel activity in August improved.

A two-point raise in the Pittsburgh district paced operations last week, the publication said, advancing the national operations rate one point, putting the July operating average at approximately 69.3 per cent, a fraction below the June rate.

"The month was by far the best July since 1929," it added, "and considerably ahead of July, 1935, when the average rate was 39.44."

"Steel" said the Pittsburgh increase advanced operations there to 69 per cent. In the Chicago district operations were up one point to 71 per cent, while Wheeling showed a gain of 3 points to 92. Buffalo was down 3 to 81; Cleveland 3 to 82, and other districts were unchanged.

"Swiftly advancing prices of iron and steel scrap testify to the scarcity which has been apparent at mills for the last month," the magazine continued.

"Steel's scrap composite is up 54 cents to $13.66, about midway between the levels for the first and second weeks in May. For five consecutive weeks this index has advanced steadily from $12.47, and indications point to a further upward movement in the near future."

"Steel" said 12 leading producers of steel, representing 83 per cent of the country's total ingot capacity, have reported an aggregate profit of $41,281,010 for the first six months of 1936, compared to $14,736,156 profit for the same producers in the corresponding period of 1935.

"On the basis of steel ingot output alone indicated profits for the entire industry in the first half were $2.33 per ton, compared with $1.23 indicated for the first half of last year," the magazine observed.

"Steel" reported demand for steel for 1937 automobile models became more apparent during the week, with Ford coming into the market for material for 157,000 units, mainly for 1937 models, and Chevrolet and General Motors units following the same procedure.

The unofficial July average of domestic railroad car awards, it added, reached 6779, exceeding the June average by 1559 cars. The monthly average for the first six months of 1936 is 4688 cars, while the awards in 1935 for the entire first half totaled only 6333.

Average daily pig iron output in July, 83,404 gross tons, was 3147 tons lower than in June, a decrease of 3.6 per cent. The seven months' average this year, 16,165,539 gross tons, is a gain of 4,815,265 tons over the corresponding period last year, or 42.4 per cent.

At the end of July 148 stacks were in operation, more than in any month since June, 1930, when 162 were active. The July figure was four greater than in June of this year. At Pittsburgh, 37 out of 60 blast furnaces were operating.

Due to the increase in scrap prices, the iron and steel index is up 21 cents to $33.72. Steel's finished composite remains unchanged at $53.40.

MEMBER BANKS RESERVES WITH RESERVE INSTITITIONS UP

By the Associated Press.

WASHINGTON, Aug. 3.—The Federal Reserve Board's condition statement of weekly reporting member banws in 101 leading cities gave the following summary of the principal assets and liabilities on July 29 together with changes for the week and for the same week last year, in millions of dollars:

	July 29.	July 22.	July 31, 1935.
Loans and investments—total	22,378	—68	*2,533
Loans to broker and dealers: In New York City	907	—31	* 82
Outside New York City	220	— 7	* 50
Loans on securities to others (except banks)	2,046	— 8	— 35
Acceptances and commercial paper bought	319	....	* 13
Loans on real estate	1,144	— 1	* 8
Loans to banks	58	* 2	— 45
Other loans	3,600	— 9	* 410
U. S. Gov. direct obligations	9,456	—15	*1,509
Obligations fully guaranteed by U. S. Gov.	1,272	— 5	* 255
Other securities	3,356	* 6	* 286
Reserve with F. R. banks	4,859	—43	* 775
Cash in vault	385	* 5	* 63
Balances with domestic banks	2,443	—65	* 424
Demand deposits—adjusted	14,850	— 7	*1,888
Time deposits	5,015	* 1	* 159
U. S. Gov. deposits	823	....	* 271
Interbank deposits:			
Domestic banks	5,938	—72	*1,086
Foreign banks	422	—10	* 148
Borrowings	....	....	— 17

*Increase. —Decrease.

CRUDE OIL PRICES

By the Associated Press.

TULSA, Ok., Aug. 3. — Base crude oil prices: Mid-Continent area—Oklahoma-Kansas: Gravity scale, 86c@$1.18. North and North Central Texas: Gravity scale, 84c@$1.08. West Texas (Permian basin): Gravity scale, 76@90c. North Louisiana-Arkansas: Gravity scale, 78c@$1.10. Rocky Mountain area: Salt Creek, Wyo.: Gravity scale, 94c@$1.18. Eastern area: Pennsylvania grade (Bradford-Allegany), $2.45; same grade in Southwest Pennsylvania lines, $2.17; same grade in Eureka lines, $2.12; same grade in Buckeye lines, $1.97. Corning, $1.42.

TEXTILE MARKET

By the Associated Press.

NEW YORK, Aug. 3.—Cotton gray cloth sold in small quantities Monday but prices were strong. Finished cottons were in active demand. Rayon cloth trading was slower as buyers resisted price advances. Raw silk advanced 4 cents a pound. Wool goods were active in the women's wear division. Burlap was strong.

GEN. MOTORS VOTES EXTRA 75C DIVIDEND

By the Associated Press.

NEW YORK, Aug. 3.—Directors of General Motors Corp. ordered an extra dividend of 75 cents a share on the common stock, in addition to the regular quarterly payment of 50 cents.

In the previous quarter a similar regular and extra payment was made. Extras of 50 cents on Dec. 12, 1935, and 25 cents on Sept. 12, were paid along with the regular quarterly rate.

The regular quarterly dividend of $1.25 a share on the $5 preferred stock also was declared. The common dividends are payable Sept. 12 to stock of record Aug. 13. The preferred disbursement is payable Nov. 2 to stock of record Oct. 5.

NEW YORK, Aug. 3.—Directors of Standard Oil Co. of Indiana declared an extra dividend of 25 cents on the common and the regular quarterly disbursement of 25 cents, both payable Sept. 15 to stock of record Aug. 15. On June 15 an extra of 15 cents was paid. Edward G. Seubert, president, said: "On the basis of earnings for the past six months, as now approximately known, the extra payment was justified."

Directors of Harrison-Walker Refractories Co. declared a dividend of 50 cents on the common stock, payable Sept. 1 to stock of record Aug. 14. On June 1 the company paid 25 cents and an extra of 12½ cents.

NEW YORK, Aug. 3.—Directors of International Nickel Co. of Canada boosted the dividend today to 35 cents quarterly on the common stock. In the preceding quarter a dividend of 30 cents was paid and six months ago a 25-cent payment was ordered. The latest quarterly rate is the highest since the merger with Mond Nickel Co., and the organization of the present concern late in 1928. In August, 1935, the rate was increased from 15 cents to 20 cents quarterly. In August, 1934, the payment was lifted from 10 cents to 15 cents per three-month period. Today's dividend is payable Sept. 30 to stock of record Aug. 31.

Chicago Stock Market

By the Associated Press.

CHICAGO, Aug. 3.—Following is a complete list of transactions on the Chicago Stock Exchange today giving sales, high, low and closing prices. Stock sales in full. Bond sales (000) omitted.

SECURITY.	Sales	High.	Low.	Close.
STOCKS.				
Abbot Lab new	200	56¾	56⅛	56¾
Advance Alum	100	8	8	8
Allied Prod	150	16½	16	16½
Allied Pr A 1¾	350	23½	22	23½
Armour & Co	200	4⅞	4¾	4⅞
Asbestos Mfg	2100	4⅛	3¾	4
Assoc Invest 1½a	100	46⅛	46⅛	46⅛
Autom Wah cv pf	10	3½	3½	3½
Bastian Bless	350	16⅛	16	16
Bendix Avia 1	1500	30⅝	29⅞	30⅞
Berghoff Brew	1400	14⅛	13⅝	13⅝
Brow F&WA pf 2	100	28	27	27
do B .60g	300	25	23½	23½
Butler Bros	1600	10½	10⅝	10⅝
Castle A M 3	150	54	53½	53½
CenIll Pub Svc pf 2k	190	63¼	63	63
Cen & SW Ut	600	2¼	2⅛	2⅛
Cen & SW pf	110	35	35	35
do pl pf	10	71½	71½	71½
Chi Corp	1300	4½	4½	4½
Chi Corp pf 3	350	49⅞	49¾	49¾
Cities Serv	2650	4⅛	4¼	4⅜
Club Alum	100	2⅝	2⅝	2⅝
Con Biscuit .60	50	10⅝	10⅝	10⅝
Consumers	100	⅝	⅝	⅝
Consum 6pc pf	30	7⅞	7⅞	7⅞
Cont Steel pf 7	30	100	100	100
Cord Corp	400	4⅝	4⅝	4⅝
Crane Co	950	36¼	35⅝	35⅞
Cudahy Pk pf 7	100	107	107	107
Dayton Rubber	250	13⅞	13⅝	13⅞
Decker & Cohn	50	7⅝	7⅝	7⅝
Dexter Co 1	80	15½	15	15½
Dixie Vort 1½	50	20½	20½	20½
Econom C DStr 1	50	16⅞	16⅞	16⅞
El Household 1	50	15½	15½	15½
Elgin N W 1¼g	200	38	37⅝	37¾
Gen CandyA .60a	50	16½	16½	16½
GenHousehold new	7600	9	8	9
Godcha SugA ½g	50	37	37	37
do B	350	20¼	20	20
Goldblatt 1½h	100	30⅝	30⅝	30⅝
Gt LakDredg 1a	50	27½	27½	27½
Hall Print	650	10	10	10
Heilem GBrew 1	400	12⅝	12½	12½
Hormel & Co 1	100	18	18	18
Houd-Her B 1½	1200	28	27⅛	27¼
Ill Brick	100	10½	10½	10½
Iron Fireman 1	50	27½	27½	27½
Jarvis W B 1	550	22⅞	22⅞	22⅞
Jefferson Elec 2a	350	41	39¾	41
Kalama Stove¼g	30	43¾	43½	43½
Katz Drug 3	200	40¾	40¾	40¾
Kellogg Switch .40	150	9¾	9⅝	9⅝
KyUtJrcum pf3½	50	41	41	41
Ken-Rad T & L	500	13½	13¼	13¼
Kingsbury Brew	150	2⅜	2¼	2¼
La Salle Ext	100	1⅝	1⅝	1⅝
Yeath & Co	210	6½	6¼	6½
Lib-McN & L	2200	10¼	9⅞	10
Line Print pf3½	60	48	48	48
Lindsay Lt .20g	200	4¼	4¼	4¼
Lion Oil Ref	350	14¾	14¼	14¾
Loudon Pack ⅓	200	7	6¾	6¾
Manh Dearborn	80	1⅜	1⅜	1⅜
Marsh Field	50	15½	15½	15½
McCord Rad A	10	39½	39½	39½
McQuay Norris 3	10	59	59	59
Merch&MfrA .20g	200	7	6¾	6¾
do pf 2	50	34	33⅞	34
Mickelberry's Fd	100	3	3	3
Mid West Corp	3850	9¾	9⅝	9¾
do war	100	4⅛	4	4⅛
Midland Unit pf	30	2¼	2¼	2¼
MuskMotSpA 1½k	50	25¾	25¾	25¾
Nat Gypsum	100	50½	50½	50½
NatPres Cook .60	400	15½	14¾	15½
Nob-Sparks 1½	250	35¾	35½	35½
Nor'west Bancorp	100	9¼	9¼	9¼
Perfect Circle 2	50	34	34	34
Pines Winter	1050	4⅜	4⅛	4⅛
Prima Co	400	3⅝	3⅜	3⅜
P S 6pc pf 6	20	116½	116½	116½
do 7 pc pf 7	10	119	119	119
Quaker Oats 4a	90	125	125	125
Raytheon vtg	50	4⅝	4⅝	4⅝
do vtc pf	50	1⅝	1⅝	1⅝
Rel Mfg .60a	650	20	19½	20
Schwit Cumm 1	200	19⅜	19¼	19⅜
Signode Steel ⅓	20	10½	10½	10½
do pf 2½	100	26⅝	26⅝	26⅝
Sw G & E pf 7	10	104	104	104
Std Dredg	250	4⅝	4	4⅝
do pf	900	14½	13⅝	14½
Storkline F ¼g	150	6⅝	6¼	6⅝
Swift & Co 1a	900	20⅞	20⅝	20⅞
Swift Int 2	350	31¼	31	31¼
Utah Radio	150	3⅛	3⅛	3⅛
Util & Ind	150	1⅛	1⅛	1⅛
Wahl Co	1400	5½	5¼	5⅜
Walgreen 2	600	33	33	33
Will O-O-Mat ¼g	300	16	15½	15½
Zenith Rad	3150	37¼	35½	36⅛
BONDS.				
Chi Rys 5s 1927	1	74	74	74

Symbols: a-Plus extra. b-Including extras. c-Paid last year. f-Payable in stock. g-Declared or paid so far this year. h-Cash or stock. k-Accumulated dividend paid this year. m-Also extra cash or stock dividend paid since Jan. 1. ††Ex-dividend.

BAR GOLD, SILVER AND MONEY

The St. Louis Clearing House Association reported clearings for Aug. 3, 1936, $17,700,000; corresponding day last year, $14,200,000; this year, $2,571,700,000; corresponding period last year, $2,284,800,000. Reports of debits for Aug. 1, 1936: Debits to individual accounts, $22,200,000; total to date, $17,900,000; debits to banks and bankers' accounts, $10,800,000; total to date, $1,792,300,000; combined debits to individual and bank and bankers' accounts, $33,000,000; debits to date, $5,696,300,000.

NEW YORK, Aug. 3.—Bar silver quiet and unchanged from yesterday, July 31, at 44⅝c.

NEW YORK, Aug. 3.—Call money steady; 1 per cent all day; prime commercial paper, ¾ per cent. Time loans steady; 60 days-6 months, 1¼ per cent offered; bankers' acceptances unchanged; 30 days, 3-16@¼; 60-90 days, 3-16@¼; 4 months, ¼@3-16; 5-6 months, ¼@5-16; rediscount rate, N. Y. Reserve Bank, 1½ per cent.

PARIS, Aug. 3.—Three per cent rentes, 66 francs, 25 centimes; 4½ per cent rentes, 69.65. Exchange on London, 76.07. The dollar was quoted at 15.16½.

MONTREAL, Aug. 3. — Silver futures closed steady and unchanged.

	High.	Low.	Close.
September	44.53	44.53	44.53b
March	45.30	45.25	44.75b

IRREGULARLY HIGHER CLOSE TO BOND LIST

By the Associated Press.

NEW YORK, Aug. 3.—The bond market ended on a slightly irregular note today, although the majority of changes were in the direction of moderate improvement.

A few specialties had rather wide breaks, however, with losses of a point or more in Missouri-Kansas-Texas 5s at 86¾, Pure Oil 4¼s at 116⅛, Allis-Chalmers 4s at 148, Lehigh Valley 4s at 56¼ and the 4½s at 60¼.

Continued uneasiness over the revolt in Spain sent International Telephone 5s 3 points lower in fairly active trading at 75¼. The company controls the Spanish telephone system.

United States Government issues were generally a shade easier, although the 4¼s of '57 at 118 8-32 were up 4-32 of a point while the 3¼s of 1943 and the 4s of 1944 each advanced slightly.

Foreign loans were generally about steady. Poland 7s gained nearly a point at 62.

Some of the corporate liens which made progress of fractions to a point or so included Chesapeake Corporation 5s at 152¾, Rock Island 4s at 35⅝, Southern Railway 4s at 76¾ and Studebaker 6s at 101¼.

COTTON MARKET CLOSES 3 TO 6 POINTS LOWER

By the Associated Press.

NEW YORK, Aug. 3.—Cotton was quiet Monday and prices sagged under scattered hedging, liquidation and continued slow demand. Trading was restricted, with a disposition to wait for the official crop figures next Saturday. Dec. eased off to 12.00 and sold around 12.03 in mid-afternoon when active months were 11 to 12 points net lower.

Futures closed steady, 3 to 6 lower. Oct., 12.08; Dec., 12.09-10; Jan., 12.10; March, 12.09; May, 12.10; July, 12.08n; spot quiet; middling, 12.83. n-Nominal.

October opened 12.14c; December, 12.11c; January, 12.10c; March, 12.12c; May, 12.13c; July, 12.11c.

Two more of the private end July crop reports were issued, one of them placing the condition at 70.4 and the indicated crop at 11,951,000 bales, while the other was said to make the condition 69.7 and the indicated yield 11,736,000 bales. These figures seemed to have little effect on the market which continued quiet after the call with fluctuations comparatively narrow.

Early reports of further rains in the East and continued dry weather in the western belt were considered unfavorable but evidently failed to stimulate buying. Traders inclined to await the Government's crop report scheduled for publication next Saturday.

With Liverpool closed, there were very few orders here from abroad. The New York Cotton Exchange service tentatively estimates world's consumption of American cotton for the past season at 12,475,000 bales and the world's carryover at approximately 7,106,000 bales.

The market continued quiet later in the morning with prices easing slightly under a little scattered hedging and liquidation which seemed to come partly from Wall street and commission house sources. A little more demand developed around the 12-cent level for December, but rallies were comparatively feeble and the market at midday was within 3 or 4 points of the lowest. Active months showed net losses of 13 to 12 points.

CAPITAL READJUSTMENT PLAN OF B. F. GOODRICH CO.

By the Associated Press.

NEW YORK, Aug. 3.—Details of a plan for readjustment of the capital stock of the B. F. Goodrich Co., maker of tires and rubber goods, with its main plant at Akron, O., were submitted to shareholders today in a letter signed by J. D. Tew, the president, and David M. Goodrich, chairman.

The plan was drafted to meet $10,300,780 in dividend arrears on preferred stock and to remove an annual retirement provision in the senior stock. It calls for creation of a new class of $5 preferred stock and exchange of the existing $7 preferred into the new senior stock and common shares.

At the same time the company estimated its consolidated profits for the first six months at approximately $2,650,000 compared with net earnings of $1,553,040 in the first half of 1935. After allowance for preferred dividend, the half-year estimate was equivalent to $1.40 on the common against 45 cents for the 1935 period.

The capital plan, recently approved by directors, will be presented to stockholders for a vote at a special meeting set for Sept. 9 in New York.

Holders of 294,308 shares of the $7 preferred are offered 1.4 shares of the new $5 stock and one-half of a share of common.

"The Board of Directors believes," says the letter, "that the position of the preferred stockholders will be greatly improved under the plan.

"If the present situation were to remain unchanged, it might require a number of years for the preferred stockholders to realize as great a benefit as they should now obtani under the plan.

"At the same time the board believes the plan would also benefit the common through removing obstacles to dividends thereon."

The company pointed out its earned surplus at the end of last year amounted to $969,063, that dividends could be paid and preferred stock retired under present capitalization only from the surplus and that its growing business and higher costs for materials and labor necessitated increased working capital.

As of July 1, the letter notes, unpaid dividends on the preferred amounted to $35 a share. The company also was in arrears 59,400 shares under the provision for annual retirement out of surplus profits of 3 per cent of the preferred stock.

Under the plan dividends would be started on the new preferred Sept. 30 provided "no untoward contingencies occur."

It would leave outstanding 412,031 shares of the $5 preferred and 1,314,296 shares of common, including 147,154 to be issued in exchange for the $7 stock and 11,041 in the company's treasury.

A provision would permit directors to pay dividends on the new senior shares over a two-year period in additional preferred stock, in cash or partly in each.

The letter says the company has been advised the plan would not make shareholders liable to taxes under the new Federal Revenue Act, which seeks to increase the flow of earnings into hands of shareholders in the higher income tax brackets.

New York Cottonseed Oil.

NEW YORK, Aug. 3.—Bleachable cottonseed oil futures closed firm. September, 10.04c; October, 10.06@10.08c; December, 10c; January, 10n; March, 10.05b. Sales, 204 contracts.

Dried Fruits.

NEW YORK, Aug. 3.—Evaporated apples steady; standard unquoted; choice, 9½; extra choice unquoted. Prunes steady; California (30-40s), 6¼@6½; Oregon (30-40s), 5⅞. Apricots steady; choice, 12½; extra choice, 14½; fancy, 16. Peach steady; standard, 8¾; choice, 9¾; extra choice, 10. Raisins steady; loose muscatels, 6¼@6¼; choice to fancy seeded, 6¼@6½; seedless, 5½@6. Figs steady; California fancy, black missions unquoted; Adriatic, fancy, 7½@8; Kodota unquoted.

WORKING CAPITAL UP TO $150,000.00 NOW AVAILABLE to MANUFACTURERS
• to keep up production during off-season, as well as for current requirements.
• Cost in keeping with prevailing low money rates.
• Inquiries treated strictly confidential
ACCOUNTS FINANCE COMPANY of MO.
PAUL BROWN BUILDING
CHestnut 3590 ST. LOUIS

WHAT! YOU'RE NOT TAKING A VACATION?.... *Then Look*

FORUMFOTO *Vacation* NEWS

AUGUST DOG DAYS NUMBER

How "We-Stay-At-Homes" Can BEAT the Heat; Laugh and COOL OFF EVERY DAY at the Forum

"Can't You Reach 'im, Fanny?" Get out the old family album, stretch out on the floor and look how Aunt Fanny kept cool cupping clams back in '96. Note the correct picnic costume—just a mere nothing—only 946 yards that summer. Now, don't you feel cooler already?

Just a Rowdy Little Rowing Party. And just look at Uncle Oswald! Zounds, what build—what biceps; and what bustles! When these hearty lads pulled for the shore, the shore came running, yes sir.

Poppa and Momma Taking a Dip. Well, poppa always was such an earnest young man. And momma—a bit coy, we always thought, but you never could tell when some "Win-shell" might be weaseling around, even in those days.

Taking a Cool Spin in the Country. Or, down by the cottonweeds, or be them Sunflowers? Uncle Oswald wears his watch and chain in his tunic so he can race against the record.

Say, Why Don't You Take a Dip yourself, right now? Singing in the bathtub is mighty hard to beat this hot weather. Oh, so you're going to try it, eh?

Then, We Bet 2 to 1 You Fall Asleep and dream you're hunting the Gnu in some cool mountain retreat—or is this a mountain goat? Well, we never G-new anyway. Oh, shucks—we're sorry we woke you up, but we've just got to tell you that—

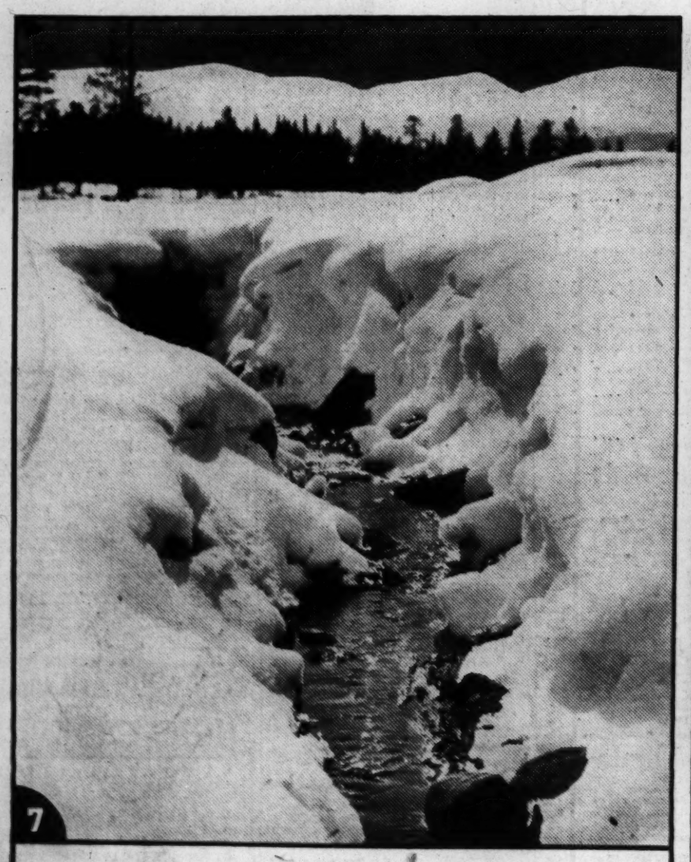

It Will Seem this Cool at the Forum! No vacation yet? Then why not do the next best thing. Take a cool vacation from hot weather every day at the air-conditioned Forum. We've got the right atmosphere and the right food to give you a real meal, Breakfast, Lunch, or Dinner.

No, It's Not Twins—This is our way of reminding you to bring the family down for dinner twice a week. It's really just as reasonable as preparing dinner at home—in fact, so reasonable, you'll feel like celebrating by going to a show. And that gives you a whole evening of vacation weather, FREE! Come down and try it.

FORUM'S Real "Vacation Weather" Is FREE

No "Cover Charge"—Look at these Daily Star Specials

Tuesday Noon—10:30 a.m. to 3:30 p.m.

Baked Individual
CHICKEN PIE — — — 14c
with Top Crust, Special

CORNED BEEF — — — 18c
with Cabbage, Special

MEAT BALLS — — — — 9c
with Spaghetti, Special

2 POACHED EGGS 10c
on Buttered Toast, Special

Tuesday Evening—3:30 p.m. to 9:00 p.m.

Fried Young Beef
LIVER AND BACON 14c
Special

STEWED CHICKEN 20c
with Dumplings and Gravy, Special

PRIME RIBS — — — — 20c
of Beef, au jus, Special

CUBED STEAK — — — 18c
Chicken fried with Pan Gravy, Special

Wednesday Noon—Star Specials
Boiled Ham with Butter Beans 18c
Chicken Croquettes, Noodles 9c

Wednesday Evening—Star Specials
Fancy Chopped Beef Steak — 9c
Baked Individual Chicken Pie 14c

SAVE $104 A YEAR

The FORUM CAFETERIAS - - - - 307 N. 7th

Look

e Heat;
Forum

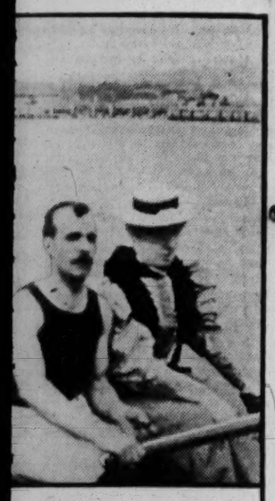

ust look at Uncle Oswald!
at bustles! When these
e came running, yes sir.

ou Fall Asleep and dream
u in some cool mountain
ntain goat? Well, we never
cks—we're sorry we woke
t to tell you that—

er" Is FREE
Star Specials

—3:30 p.m. to 9:00 p.m.
Young Beef
BACON 14c
HICKEN 20c
Gravy, Special
20c
Special
AK 18c
h Pan Gravy.
ning—Star Specials
Beef Steak — 9c
l Chicken Pie 14c

UM

307 N. 7th

ST. LOUIS POST-DISPATCH

DAILY MAGAZINE

PART FOUR — ST. LOUIS, MONDAY, AUGUST 3, 1936. — PAGES 1—6D

Men Stylists for Hollywood Stars

By H. H. Niemeyer

PATTERNS — SERIAL — FEATURES

Today

(Reg. U. S. Pat. Off.)

Feeble French Gangsters.

Capone Would Blush.

Borrow American Slang.

No Thrilling Stick-ups.

By ARTHUR BRISBANE.
(Copyright, 1936.)

Human nature being what it is, as Don Quixote's faithful servant said, men being as God has made them, and "sometimes worse," a few lines about crime as practiced across the Atlantic may be acceptable, especially as nothing in France is quite as the primitive American expects it to be.

The French newspaper men, referring to crime and criminals, like to borrow American expressions. Therefore, Mr. Botchaco, after he took up crime, specializing in "le vol des automobiles," or automobile stealing, becomes immediately "le gangster Botchaco." You will please pronounce the word as though written "gangstare."

The French use of English words in connection with crime and sport, increases daily and amazingly, the pronunciation, fortunately, makes no difference.

After a prizefight, for instance, you read that fighter so-and-so "knockouta" the other fighter.

"Knockouta" is made up of our word "knockout," adding the letter a, employed in French verbs in the "passe defini," or "definite past."

Similarly, French writers talk about "Le home fleet" of England in the Mediterranean.

A few years ago in France you never heard an English word except possibly "five o'clocker," pronounced by the French "feeve o'cloquay," meaning to have tea at 5 o'clock, even though you might have it at 4 or half-past six.

The gangster, Botchaco, is what scornful genuine American gangsters would call a good deal of a sissy. He would make our Capones blush. When he approached the gasoline station, or "marchand d'essence," he did not pull a gun and say, in gangster roughness, "Stick 'em up." He ordered his tank filled with gasoline and then attempted to run away without paying, but that in France is enough to make him a genuine "gangster."

The man robbed of his "essence" is a true Frenchman, knowing the value of francs and named Majoux. Majoux seized the running board of Botchaco's automobile and would not let go, although, according to police, Botchaco shot him twice, as he hung on to the container of the stolen "essence."

France is far from producing the genuine gangster "a L'Americain," who, with his "pal," or his "moll," enters a dance hall containing 50 men and women, sticks everybody up, then orders everybody to lie down, and rifles all their pockets.

That performance would be unthinkable in France, because as every good Englishman will tell you, it would be impossible to make 50 French men and women keep quiet all at once.

And in Paris the reporters do not climb up the outside of the courthouse to photograph the back of the judge's head. They do not conceal radio sets or other electrical instruments on the courthouse premises. Flowers are not sent by sentimental ladies to gentlemen that kill blond dancers or others, and in French prisons murderers never die of old age, while writing their memoirs.

MODELS DISPLAY GARMENTS AT RESETTLEMENT FACTORY

$95,000 Plant at Jersey Homesteads Dedicated; 100 New York Buyers Present.

By the Associated Press.

HIGHTSTOWN, N. J., Aug. 3.—Jersey Homesteads, the Resettlement Administration's industrial village in the Monmouth County farm belt, entertained 1200 visitors yesterday at the formal dedication of its $95,000 garment factory.

A dozen professional models displayed fall fashions in coats and hats before an audience that included more than 100 clothing buyers from New York. The clothing was finished in the local factory, although most of the work on it was done in New York.

Undersecretary of Agriculture Rexford G. Tugwell, who heads the Resettlement Administration, was represented by Dr. Eugene E. Agger, Mrs. Dorothy M. Beck and Warren J. Vinton, administration aids.

Only eight families are here, but other workers are housed in nearby farm houses and other buildings on the property.

98.6 Is Moscow Heat Record.

MOSCOW, Aug. 3.—Temperature records which had stood for 57 years were broken yesterday when the mercury rose to 98.6 degrees Fahrenheit. There was no sign of a break in the heat wave which has gripped Moscow for a month.

OIL DERRICKS NEXT TO CAPITOL BUILDING

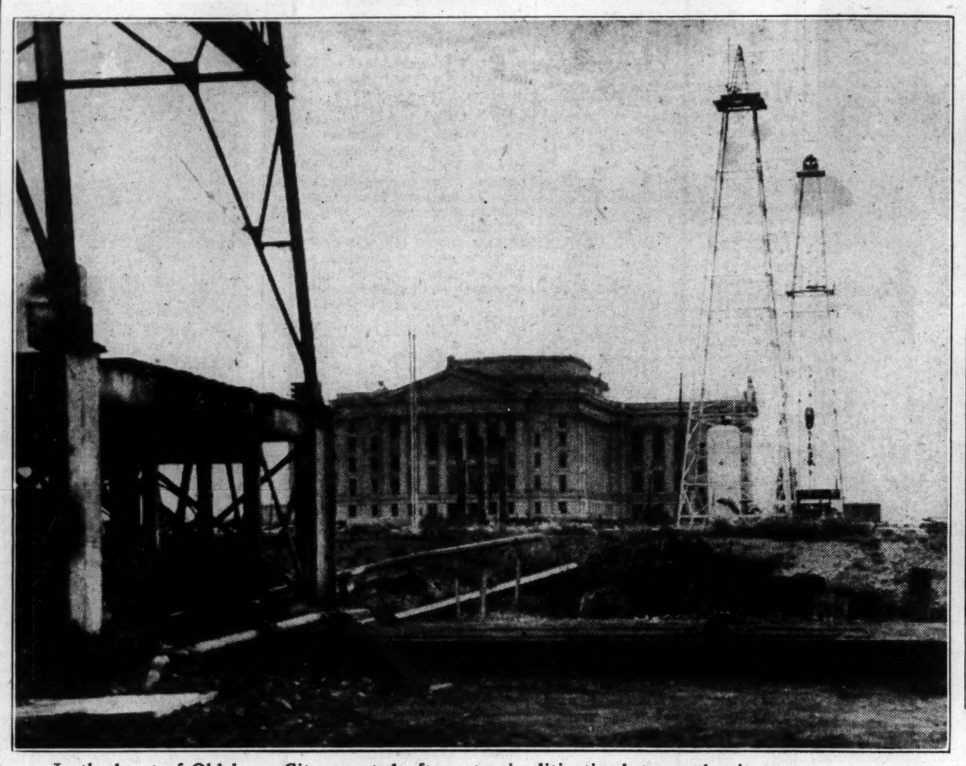

In the heart of Oklahoma City; erected after extensive litigation between the city and State.

COL. CHARLES A. LINDBERGH IN BERLIN

The American pilot is shown in an automobile with Col. Smith, United States Military attache.

WOMEN IN SPAIN'S LOYALIST FORCES

Marching with men on their way to battle rebels in the mountains outside Madrid.

EXPERT RIFLE SHOT

Mrs. Helen Hale, 27-year-old Akron (O.) housewife, who made a record of hitting the bull's-eye 39 times in 40 shots.

MEMORIAL TO CANADIAN SOLDIERS

Now standing at Vimy Ridge, France, in honor of the men who took Vimy Ridge in one of the important battles of the World War.

FOREST FIRE IN MONTANA'S ROCKY MOUNTAINS

The photograph shows a view of the destructive flames which swept over a 25-mile front near Havre.

FORTUNE TELLERS ORGANIZE

On the S. S. Peter Stuyvesant at its pier in New York, where they formed a national organization. —Associated Press photo.

TAKING IN THE SIGHTS

"Sistie" and "Buzzie" Dall, grandchildren of President Roosevelt, with their father, Curtis Dall, as they visited the Texas Centennial Exposition at Dallas. —Associated Press Wirephoto.

ST. LOUIS POST-DISPATCH
DAILY MAGAZINE
MONDAY, AUGUST 3, 1936.

White Coats *The versatile white sharkskin coat, knee-length and tunic style, can be worn over anything from a sports dress to an evening gown. Fashion-wise debs are wearing them over simple black silk linen frocks for town, and as evening wraps over summer dance frocks.*

It's Just Poor Luck

By Ely Culbertson

THE primary function of bidding, of course, is to express values as accurately as possible. But it is too often supposed that when the primary object has been attained the player should relax (collapse would be more apt), and leave the rest to his partner.

Ely Culbertson

There are other considerations to be observed in good bidding, considerations that at times become even more important than precise evaluating. These may be called, for want of a more definite term, strategic considerations. Certain bids must be made in defiance of the honor trick table simply because the bidder dare not lose the opportunity to show his partner a distribution that may suggest an excellent "sacrifice" contract, as in today's hand.

South, dealer.
Both sides vulnerable.

North: ♠7 ♥K J 10 9 6 4 ♦7 5 ♣Q J 9 8

West: ♠A K 10 8 4 3 ♥7 5 ♦9 2 ♣K 4 3

East: ♠Q J 9 6 ♥A Q 3 2 ♦Q J 10 3 ♣10

South: ♠5 2 ♥8 ♦A K 8 6 4 ♣A 7 6 5 2

The bidding:

South	West	North	East
1 diam	1 spade	2 hearts	3 spades
4 clubs	4 spades	5 clubs	Pass
Pass	Double	Pass	Pass
Pass			

* * *

THE bid that suggested the theme of this article was South's four clubs bid. He did not have it on actual values. His one diamond bid represented the entire hand to within a very small fraction, and a free bid at this stage denoted more strength than he actually had. But he dared not pass! It was 10 to 1 that West would go to game in spades over his partner's very strong raise. In that case one of two different kinds of catastrophes might result. First, North might "stretch" and bid five hearts, not knowing that South was so badly prepared for a heart contract. Second, if North was forced to pass over West's almost inevitable four spades the bidding would be at the five level when it got around to South again, and then it would be too costly to experiment with a hit-or-miss sacrifice bid of five clubs. Thus, in the most real sense South's overbid of four clubs was the conservative rather than the aggressive policy.

On this particular hand the four club bid had an extremely happy outcome. East and West were shrewd in realizing that they had shot their bolt with four spades (which could not have been defeated), and in doubling the five club contract. The one trick penalty that North-South suffered, on the other hand, was a splendid save of rubber game.

Without South's four club bid it is quite conceivable that North, seeing the rubber slipping away, would have bid five hearts. In fact this bid could not be criticized. East, of course, would double. South would not dare rescue at the six level and five hearts would be crucified to the tune of 800 to 1100 points, depending on the quality of defense and declarer's play.

TODAY'S QUESTION.

Question: The bidding was:

PARTNER	MYSELF
2 spades	2 no trump
3 clubs	3 no trump
4 hearts	?

I held: ♠J 5 ♥J 6 2 ♦J 8 7 4 3 ♣10 8 4.

What was my correct response to four hearts?

Answer: Something was wrong about your partner's bidding. I cannot conceive of any holding where the clubs should be bid before the hearts. You must now guess and the safest policy is to bid four spades.

SCHOOLS AND COLLEGES

ACCESSORIES TO CROCHET

By LAURA WHEELER

"SERVICE" stripes of a serviceable sort are these of a smartly crocheted beret and bag set. It's the easiest crochet imaginable, just single crochet and chain stitches, those eye-catching stripes done in rows so that the second thread need not be carried through. The bag is easy to grasp because of its padded roll top. Use two colors of yarn or guimpe, and trim the beret with a ribbon band. Pattern 1272 contains directions for making the set shown; illustrations of it and of all stitches used; material requirements.

Send 10 cents in stamps or coin (coin preferred) for this pattern to St. Louis Post-Dispatch, Needlecraft Dept., 82 Eighth avenue, New York, N. Y. Write plainly Pattern Number, your Name and Address.

MAN ABOUT MANHATTAN

By GEORGE TUCKER

NEW YORK, Aug. 1.

THE return of John Steel from obscurity to Stardom marks another curious chapter in the ever-changing history of Broadway night life. Steel used to be one of Ziegfeld's greatest star singers, a matinee idol of a decade ago when the word really meant just that. But he vanished suddenly from the midway and dropped completely out of sight. Six months ago, dining in a small chop house off Thirty-eighth street, I was vaguely startled to observe a mild young man approach the piano and break into a ballad. "That's Mr. Steel," the waiter informed me. "He came to us last week. The customers seem to like him."

He was really down and out then, groggy and on the ropes, but you'd never guess it from his chatter and the enthusiastic way he had of discussing even the most trivial incident.

Shortly after that, one of the Broadway scribes, recalling Steel, suggested to the manager of a Broadway cabaret that Ziegfeld's former star be given a spot. Presto, star billing! Steel bounced back in much the same startling fashion that Benny Fields did earlier in the year.

He's in the bank notes now, which proves, I suppose, that Broadway doesn't always forget its idols!

* * *

BERNICE CLAIRE, whose lovely voice and lovelier figure have earned the gratuities of many a motion picture audience, just can't get over a conversation she was forced to listen to in a telephone booth the other evening.

"Hello," bawled the voice into the phone, "this is Stern, Goodfellow, Miles, Saturn and McCarthy!"

"Oh," murmured the lass who picked up the receiver, "good morning, good morning, good morning, good morning and good morning!"

La Argentina, who died in France at a time when she was earning more than any dancer in the world, really had a tough time of it when she first came to New York. She nearly starved while struggling for the foothold that made her the foremost exponent of the Spanish dance. The flashing-eyed girl from Argentina, where she gets her name, was really Spanish, but just happened to be born in Argentina. Her real name was Antonia Merce. . . . Those who knew her at the beginning of her career remember her as a dark-eyed, intensely serious young woman, haunting the cafes where dancing of Spanish origin flourished. Paris, Berlin, Vienna, Rome, London and New York were favorite and gay haunts to her after she became a celebrated figure. New York, annually from 1928 to last year, accorded her overflowing halls wherever she appeared.

* * *

Kaleidoscope: S. Gregory Taylor philosophically considering an aperitif at the Cafe de la Paix. . . . He is bronzed as an Indian from lounging, stripped to the waist, on the deck of his yacht. . . . Irene Dunne in cooling wisps of tulle, carrying an armful of painted daisies in Fifth avenue. . . . Phil Stong, the novelist, chatting with James Thule, the gag writer, at the Astor bar.

* * *

VIGNETTES of the town: The drab panorama of unwed mothers filing through court on Tuesday afternoons. . . . They have babies in their arms and lawyers at their sides. . . . All they demand is some small measure of justice—financial justice. . . . "Could the defendant pay, say $9 a week . . .?"

Joe E. Brown's irrepressible laughter as old friends greet him at Dinty Moore's. . . . The actor is unfailing in his quick jaunts to town between pictures. . . . He is the theater's most indefatigable coast-to-coast commuter.

The newsboy with the sad face in Forty-fifth street who wears pleated trousers and cutaway coats. . . . The actors are his friends and they pass their outmoded wardrobes on to him. . . . His only rival is the shoeshine boy in the Bowery who wears a top hat.

The Alice-in-Wonderland atmosphere of the new five-and-dime store on Fifth avenue. . . . It has indirect lighting and girls who belong in a Broadway chorus.

Sometimes the cloudy windows only need a wiping with a clean dry cloth to make them sparkle once more.

ROOM AND BOARD

By Gene Ahern

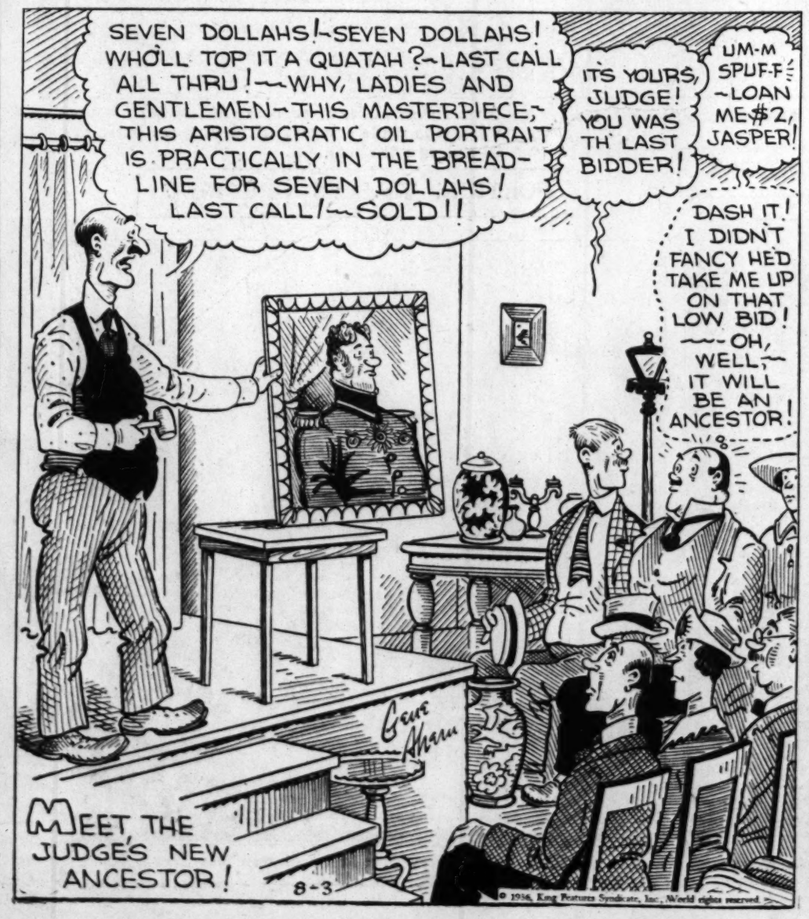

Grooms Dress At Wedding in Early Evening

Five O'Clock Ceremony Much Too Soon to Wear Evening Clothes.

By Emily Post

Dear Mrs. Post:

WILL you please tell me what I, the bridegroom, should choose in the way of clothes for myself, and the best man and ushers? So many of my friends have offered this information, but they have such conflicting ideas that I still don't know what to do. The ceremony will take place at 5 o'clock and a reception is to follow, which will probably last on into the evening. For that reason I believe evening clothes would be advisable. However, you may know some reason why it would not be in good taste to wear them.

Emily Post

Answer: This between day and night hour aways creates a puzzling question of knowing what to wear. Strictly speaking, of course, 5 o'clock—especially in the summertime—is much too early to wear evening clothes. And although you may decide (and really you must do this for yourself) that it is more important to dress for the hours after evening officially begins than for the one hour before, from the point of view of taste, it is better to wear day clothes in the evening than it is to wear evening clothes in the daytime!

Dear Mrs. Post: I would like to be married in my fiance's church. Mother feels this would be all wrong and that inasmuch as I am still a member of my family's church and went to Sunday school there all my life, and that as it is only in the past two years I have gone to my fiance's church regularly, it would be better to have my wedding in my own church. No matter what your answer, surely there is no reason why I shouldn't go to his church afterward, is there?

Answer: Since the invitations, remember, are sent out by your mother and father, I think it would be better to follow your mother's wishes. After you are married you would naturally go to your husband's church since it is very unusual for husband and wife to go to different churches.

Dear Mrs. Post: I am not going to dress as a bride but am being married in a large church and would like to invite many friends and all our relatives. The number makes it very difficult to invite people verbally and by personal notes, and yet, someone told me that I could not send formally engraved invitations to a wedding at which the bride is not to be dressed in bride's clothes. Is this true?

Answer: It will be proper to send engraved invitations. After all, nothing could be more formal than a church ceremony notwithstanding the simplicity of the wedding preparations.

(Copyright, 1936.)

COOK-COOS

By TED COOK

"There are indications," says Composer Jans Hyson, "that opera is dying."

There certainly are.

"It would be a shame," he continues, "if we should suddenly awaken to discover that opera is no more."

Maybe he means that we should go on sleeping right through opera.

* * *

FUN OF AN AFTERNOON

(Lamar, Mo., Democrat.)

The Happy Hour Club met with Mrs. Will Cooper, for an all-day meeting. The day was spent visiting. At the noon hour a delicious chicken dinner was served, which was enjoyed by all present. At the regular hour the meeting was called to order by singing. It was voted to have a social gathering once each month. All members and their families are invited to come and bring pie.

* * *

Little Willie, Boop-a-Doop,
Put ice cubes in papa's soup.
Mother said, "You're quite a dope,'
I was going to put in soap!"

—Frank C. Helwig, Jr. (Age. 11.)

* * *

IT'S NOT NICE WORK IF YOU CAN GET IT

(Chatter Column.)

"Eleven studio stenographers, offered an opportunity to act in pictures, have declined the invitation during the past year. Their 'No, thank you!' is based upon the observation that the life of a film actress is the most difficult work in the world."

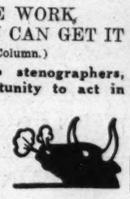

* * *

SCOUNDREL'S DICTIONARY—

FIBBING-GLOAK. A pugilist.
FIDDLERS'-GREEN. A sailor's elysium (situate on the hither and cooler side of hell) of wine, women, and song.
FIERY SNORTER. A red nose.
FILLUPEY. Satisfying.
FINJY. An exclamation excusing one from participation in an unpleasant or unacceptable task, which he who says the word last has to undertake.
FIRE-ESCAPE. A clergyman.
FIZ-GIG. A firework.
FLABBERDEGAZ. Words interpolated to dissemble a lapse of memory.
FLAMER. A man, woman, thing, or incident above the common.
FLY-DISPERSER SOUP. Oxtail soup.
FLYMY. Knowing, fast, roguish, sprightly.
FOO-FOO. A person of no account; an insignificant idiot.
FRUMMAGEMED. Choked, strangled, spoilt.
FUGGY. A hot roll.
FUST. To end in smoke; go to waste; end in nothing.
GABBLE-MILL. The United States Congress.
GAL-BOY. A romp; tomboy.
GALLON-DISTEMPER. Delirium tremens.
GAM-CASES. Stockings.

* * *

TODAY'S OPPORTUNITY

(Personal—Saturday Review.)

RATHER TALL GIRL, 23 years, B. A. degree, good stenographer in large company, lover of sports, seeking new interests, desires correspondence with anyone feeling inclined to sling ink in this direction. Box 322, Maryville, Tenn.

* * *

But, after all, it seems there's nothing that'll get you places like ulterior motive power.

SOCIETY SECTION

What Goes On Behind the Eucalyptus Pod Portiers of the Smart Set.

Scalpers say it is practically impossible to get tickets for the forthcoming wedding of the twin daughters of Mrs. J. Addleton Botts-Bottsford to Sir Fishbien Butler and his valet, Joe Doakes, on Wednesday next but one at half after four. The ceremony will be solemnized on the spacious courthouse lawn of the Botts-Bottsford estate on U. S. Highway 46, 103 miles west of Amhocks-on-the-Hudson. The Botts-Bottsford twins are not only the most popular debutantes of their set, but the worst mannered, and their mother, of course, is abominably rich. A feature of the nuptials will be a double ring ceremony. While the grooms are placing rings on the brides' fingers, the brides will place rings in the grooms' noses.

* * *

"The modern gal is not only fast," mutters the Rt. Rev. Wiley, "but she seems in a hurry to prove it."

* * *

Little Willie, cunning brat,
Put a bat in Papa's hat.
Mommie said, "That's quite *au fait*,
"Papa's batty anyway!"

B. L. Treadwell

* * *

Simile from Emil Coleman—

Diplomatic as a man who remembers his wife's birthday but not her age.

* * *

FAMOUS LAST WORDS

Let us see if we cannot settle this affair like a couple of gentlemen.

* * *

Slightly more in Canada.

* * *

Escalloped Corn

Two cups grated fresh corn, one-half cup breadcrumbs, one-half cup milk, one tablespoon butter, one egg, salt and pepper. Mix corn with beaten egg, milk and seasoning. Pour into buttered baking dish and cover top with buttered crumbs. Bake for 20 minutes in a moderate oven.

REDUCE
NO HARMFUL DIET OR DRUGS
Reduce hips, arms, legs or whole body
Battle Creek Institute
CE. 5639 625 LOCUST
Open Evenings

Precautions With Babies In Summer

Netting Over Crib Is Important to Protect Child From Insects.

By Angelo Patri

THE baby's equipment during the summer must include a white mosquito netting that will go over his crib or his carriage and completely shut out insects. To place a baby in the open without protection of this sort is to court trouble. The insects will gather upon him and make him miserable, if not sick.

Angelo Patri

The netting ought to be white because the dye is likely to come out of the colored nets when they are wet. It is just as well not to take any chance with colors that come out because babies put whatever they can possibly get hold of into their mouths and sample them well. Clean, white, mosquito netting is easy enough to get and does the work required.

It does close out a little of the air, it is true, but when the baby is outdoors there is air to spare. It is better to dispense with the small amount of air the netting displaces than to have the baby bitten, or threatened by disease. Then, too, summer winds carry much dust, and the netting saves the baby some of that. White netting can be washed with very little effort or time.

Flies ought to be killed. In spite of screens they manage to get into the house and hide away in cracks. They come out when the children are resting, trying to sleep, or when they are having their meals. Somebody ought to go about the house regularly, with a fly swatter and kill every one of the pest in sight. I would encourage children to kill every fly they see. A folded newspaper makes a fine swatter. A record of the most flies killed, is a good incentive for this noble war.

Milk, any food that children are to eat, must be protected from house-flies and other insects. The milk container ought to be sterile and kept as clean and cool as the modern ice box can keep it. Flies carry dirt and infection on their hairy feet, and they drag those feet over the milk bottles, over the dishes on the table, if they get the chance. The food ought to be kept under cover, and the flies that threaten its purity should be killed before they get there.

If house-flies are numerous their source should be located and removed. Flies breed in filth, garbage, neglected waste of all sorts, stables, dairies, garbage containers, dumps. All should be examined and cleaned to prevent the flies from breeding. Stagnant water, even a pailful left behind the house, breeds mosquitoes.

We make a fuss about the bites of flies and mosquitoes because a baby's skin is very sensitive, his body has not built up the essential resistance to disease. These insect pests are likely to cause him much needless irritation, if not illness. The irritation caused by bites wears down the baby's resistance to illness and opens the road to the germs that lurk on insects' feet or in their bites.

We can prevent ill health for little children by warring on the insects first by a cleanliness drive, and then by providing good nets and screens.

(Copyright, 1936.)

RUGS $2.50
Chemically Cleaned
9x12
FRANKLIN 4558
EMPIRE CPT. CLG. CO.

Let resultful Post-Dispatch Want Ads bring needed help.

IF YOU ASK MY OPINION

By Martha Carr

My Dear Mrs. Carr:

YOU are so kind in advising gi[illegible] I wonder if it would be aski[illegible] too much to have you help [illegible] with a serious problem? I am [illegible] and find myself in love with [illegible] young man I have been going wi[illegible] two years. Recently he asked m[illegible] father's consent to our marriag[illegible] He is not employed and when [illegible] gets employment it is only temp[illegible] rary. He has no means of suppo[illegible] ing me and nothing to fall back [illegible] when not employed.

My father refused to consent a[illegible] forbade his calling any more [illegible] seeing me. He has also warned m[illegible] that if I do marry him, that I ca[illegible] not look for any help from my pa[illegible] ents. My father says that a[illegible] young man who is too lazy to wo[illegible] before marriage, will be less i[illegible] clined to work afterwards. Do yo[illegible] think that to be the case, or do yo[illegible] think, as I think, that this will [illegible] an inspiration to him to work?

I milk 15 cows, but my fath[illegible] pays me as he does the hired han[illegible] who work for him. My father [illegible] good to me and says that I mig[illegible] have to milk 30 to support this bo[illegible] if I marry him. What would yo[illegible] do if you were in my place? I a[illegible] sure you know and I will abide b[illegible] what you say.

WHICH WAY TO TURN.

You have given your father [illegible] opinion and you have offered you[illegible] surmises, but you have said noth[illegible] ing of any plan the young man ma[illegible] have for your married futur[illegible] should you be willing to take suc[illegible] chances as your father suggests—[illegible] and they are chances!

But surely this boy has som[illegible] idea of work or the means by whic[illegible] he can by his own efforts mak[illegible] the wedding possible without th[illegible] aid of your work or your father[illegible] help. If he has not, I am afrai[illegible] he is lacking, not only in industry [illegible] but the proper pride. I do no[illegible] think at all that the marriage cere[illegible] mony would furnish enough impe[illegible] us to start him working; if he fail[illegible] to see the necessity of taking thi[illegible] responsibility now.

You are young and the sensibl[illegible] thing to do is put him on probatio[illegible] and upon his mettle, if he has any [illegible] show just how he can plan an[illegible] manage. Milking the cows whi[illegible] waiting is easy work compared wit[illegible] the complications that are likely [illegible] arise if you do not make this tri[illegible]

* * *

Dear Mrs. Carr:

I CAN'T say that I am a constant reader of your department, however, when I do read it I find your column very interesting. I happened to see in your column a query about a dance called "The Dip." I am no authority on dancing, but as I do dance quite a bit and know this step I will be glad to explain as I understand it.

The actual dip in dancing is put[illegible] your left leg slightly back[illegible] and bending your left knee. [illegible] doing this, your right leg will naturally go forward.

This procedure follows for men only. The woman should at the same time put her left leg back.

I usually find that a turn and then a dip or a back step and then a dip fits in much better. With a little practice I am sure you will become very proficient.

Never dip to a fast piece or even a moderately fast piece. Always to a slow fox trot or a waltz. XXX.

Thank you for sending the information.

* * *

My dear Mrs. Carr:

I HAVE two of the sweetest children in the world. But evidently, the neighbors do not think so. I have moved in a neighborhood where people seem not to mind interfering and directing, gossiping and finding fault. One woman tells me my system of raising this boy and girl is all wrong. Then another will suggest just the opposite and even say scandalous things about my girl, 15, who is not a child and who doesn't dream of the level on which they have set her.

I want to keep my children close at home, but these over-anxious "friends" leave me never alone about it. They say, the children must learn to mix (and it is a mix!). How can I keep the peace, as we cannot move and get away from it.

FRANTIC MOTHER.

Of course you are "frantic" and always will be, if you allow your neighbors or anyone else to direct the rearing of your children. You will go out of your mind, because only everyone of these back-[illegible] neighbors will have a different theory. And some them, whose children have been the target of the neighborhood or the puzzle of the police, feel thoroughly competent to manage all others.

You will show your wisdom by thinking out your own problems and by studying each child and working out what is best for him or her along the lines of good sense, good feeling, good taste and advanced methods.

Letters intended for this column must be addressed to Martha Carr at the St. Louis Post-Dispatch. Mrs. Carr will answer all questions of general interest but, of course, cannot give advice on matters of a purely legal or medical nature. Those who do not care to have their letters published may enclose an addressed and stamped envelope for personal reply.

DAILY MAGAZINE

Denim Worn *Trailer tourists and dude ranch addicts are going in for faded blue denim in a big way this summer. Late vacationists are stocking up dungarees, culottes, skirts and shorts of this durable, workmanlike fabric.*

hite sharkskin coat, knee-length and be worn over anything from a sports e debs are wearing them over simple s evening wraps over summer dance

Precautions With Babies In Summer

Netting Over Crib Is Important to Protect Child From Insects.

By Angelo Patri

THE baby's equipment during the summer must include a white mosquito netting that will go over his crib or his carriage and completely shut out insects. To place a baby in the open without protection of this sort is to court trouble. The insects will gather upon him and make him miserable, if not sick.

Angelo Patri

The netting ought to be white because the dye is likely to come out of the colored nets when they are wet. It is just as well not to take any chance with colors that come out because babies put whatever they can possibly get hold of into their mouths and sample them well. Clean, white, mosquito netting is easy enough to get and does the work required.

It does close out a little of the air, it is true, but when the baby is outdoors there is air to spare. It is better to dispense with the small amount of air the netting displaces than to have the baby bitten, or threatened by disease. There, too, summer winds carry much dust, and the netting saves the baby some of that. White netting can be washed with very little effort or time.

Flies ought to be killed. In spite of screens they manage to get into the house and hide away in cracks. They come out when the children are resting, trying to sleep, or when they are having their meals. Somebody ought to go about the house regularly, with a fly swatter and kill every one of the pests in sight. I would encourage children to kill every fly they see. A folded newspaper makes a fine swatter. A record of the most flies killed, is a good incentive for this noble war.

Milk, any food that children are to eat, must be protected from house-flies and other insects. The milk container ought to be sterile and kept as clean and cool as the modern ice box can keep it. Flies carry dirt and infection on their hairy feet, and they drag those feet over the milk bottles, over the dishes on the table, if they get the chance. The food ought to be kept under cover, and the flies that threaten its purity should be killed before they get there.

If house-flies are numerous their source should be located and removed. Flies breed in filth, garbage, neglected waste of all sorts, stables, dairies, garbage containers, dumps. All should be examined and cleaned to prevent the flies from breeding. Stagnant water, even a pailful left behind the house, breeds mosquitoes.

We make a fuss about the bites of flies and mosquitoes because a baby's skin is very sensitive, his body has not built-up the essential resistance to disease. These insect pests are likely to cause him much needless irritation, if not illness. The irritation caused by bites wears down the baby's resistance to illness and opens the road to the germs that lurk on insects' feet or in their bites.

We can prevent ill health for little children by warring on the insects first by a cleanliness drive, and then by providing good nets and screens.

(Copyright, 1936.)

RUGS $2.50
Chemically Cleaned
9x12
FRANKLIN 4558
EMPIRE CPT. CLG. CO.

Let resultful Post-Dispatch Want Ads bring needed help.

IF YOU ASK MY OPINION

By Martha Carr

My Dear Mrs. Carr:

YOU are so kind in advising girls, I wonder if it would be asking too much to have you help me with a serious problem? I am 17 and find myself in love with a young man I have been going with two years. Recently he asked my father's consent to our marriage. He is not employed and when he gets employment it is only temporary. He has no means of supporting me and nothing to fall back on when not employed.

My father refused to consent and forbade his calling any more or seeing me. He has also warned me that if I do marry him, that I cannot look for any help from my parents. My father says that any young man who is too lazy to work before marriage, will be less inclined to work afterwards. Do you think that to be the case, or do you think, as I think, that this will be an inspiration to him to work?

I milk 15 cows, but my father pays me as he does the hired hands who work for him. My father is good to me and says that I might have to milk 30 to support this boy, if I marry him. What would you do if you were in my place? I am sure you know and I will abide by what you say.

WHICH WAY TO TURN.

You have given your father's opinion and you have offered your surmises, but you have said nothing of any plan the young man may have for your married future. Should you be willing to take such chances as your father suggests—and they are chances!

But surely this boy has some idea of work or the means by which he can by his own efforts make the wedding possible without the aid of your work or your father's help. If he has not, I am afraid he is lacking, not only in industry, but the proper pride. I do not think at all that the marriage ceremony would furnish enough impetus to start him working; if he fails to see the necessity of taking this responsibility now.

You are young and the sensible thing to do is put him on probation and upon his mettle, if he has any, to show just how he can plan and manage. Milking the cows while waiting is easy work compared with the complications that are likely to arise if you do not make this trial.

* * *

Dear Mrs. Carr:

I CAN'T say that I am a constant reader of your department, however, when I do read it I find your column very interesting. I happened to see in your column a query about a dance called "The Dip." I am no authority on dancing, but as I do dance quite a bit and know this step I will be glad to explain as I understand it.

The actual dip in dancing is putting your left leg slightly backward and bending your left knee. By doing this, your right leg will naturally go forward.

This procedure follows for men only. The woman should at the same time put her left leg back.

I usually find that a turn and then a dip or a back step and then a dip fits in much better. With a little practice I am sure you will become very proficient.

Never dip to a fast piece or even a moderately fast piece. Always to a slow fox trot or a waltz. XXX.

Thank you for sending the information.

* * *

My dear Mrs. Carr:

I HAVE two of the sweetest children in the world. But evidently, the neighbors do not think so. I have moved in a neighborhood where people seem not to mind interfering and directing, gossiping and finding fault. One woman tells me my system of raising this boy and girl is all wrong. Then another will suggest just the opposite and even say scandalous things about my girl, 15, who is just a child and who doesn't dream of the level on which they have put her.

I want to keep my children closely at home, but these over-anxious "friends" leave me never alone about it. They say, the children must learn to mix (and it is a mix!) How can I keep the peace, as we cannot move and get away from it.

FRANTIC MOTHER.

Of course you are "frantic" and always will be, if you allow your neighbors or anyone else to direct the rearing of your children. You will go out of your mind, because nearly everyone of these back-fence neighbors will have a different theory. And some them, whose children have been the target of the neighborhood or the puzzle of the police, feel thoroughly competent to manage all others.

You will show your wisdom by thinking out your own problems and by studying each child and working out what is best for him or her along the lines of good sense, good feeling, good taste and advanced methods.

Letters intended for this column must be addressed to Martha Carr at the St. Louis Post-Dispatch. Mrs. Carr will answer all questions of general interest but, of course, cannot give advice on matters of a purely legal or medical nature. Those who do not care to have their letters published may enclose an addressed and stamped envelope for personal reply.

ADRIAN, STYLIST FOR HOLLYWOOD STARS

He Is One of The Film Colony Designers Who Start America's Fashions

By H. H. Niemeyer.

HOLLYWOOD, Aug. 1.

IT used to be that women who made rather a business of being well dressed were pretty familiar with the names of the famous French coutuerières—Paquin, Poiret, Molyneaux, Patou and all the rest. Maybe the socially elect still look to Paris for their gowns and wraps. We wouldn't really be knowing about that but nowadays the average well dressed woman is better acquainted with the men dressmakers of Hollywood. Only they are not called dressmakers. Designers is the correct word and the frocks and formal gowns worn by the movie stars, both in and out of pictures have made the designers famous the world over. Hollywood's stamp is on most everything a woman wears. The motion pictures did that, of course. A desire to imitate the dresses worn by popular stars—the same desire which brought in the wave of copying film hair cuts—was responsible and the studios were quick to cash in on the publicity angle. The men who designed the clothes for Claudette Colbert, Kay Francis, Norma Shearer, Carole Lombard and the not very dressy Garbo were publicized almost as widely as the stars themselves, and now the names of Adrian, Orry-Kelly, Banton, Lambert and one or two others are known to every women in America.

Not that they design clothes for everybody. Far from it. They confine themselves to the ultra-lucrative cinema crowd but the styles which they create are more extensively copied than those of any Frenchman who ever lived.

Few women know, or even heard the first names of these Hollywood experts. They are not Mr. or Mons. or Prof. Just Adrian, Orry-Kelly and so on. There is a distinction in that and even the small fry Hollywood designers have only their last names, real or assumed, on their carefully engraved cards.

Suppose we look first of all upon Adrian, probably the best known of the cinema stylists. His never spoken first name is Gilbert, and he comes from no celebrated fashion center, having been born in the very old fashioned town of Naugatuck, Conn. That wasn't such a very hot start for a world dictator of what ladies should, and would wear. But Gilbert corrected that as soon as he was able for, after showing at an early age that he could draw he went to Paris to study at the School of Applied and Fine Arts.

* * *

AT THE end of his first year Gilbert—he was still called that in those days—designed a gown for a fellow student to wear to the Grand Prix Ball. He took her, and her gown, to the ball himself and was rather surprised when his creation was awarded a prize at a gathering where undress, rather than dress, was supposed to reign. Among the American tourists at that particular ball, if you can ever call a Grand Prix event particular, was a young man who, according to rumor, was likely to amount to something as a writer of popular music. His name was Abie Balin or Irving Berlin or something like that, and he had a regular persuasive way about him. At least he persuaded Gilbert Adrian to return to America and try his hand at designing costumes for musical comedies in New York.

About that same time another young man, known rather vaguely as Rudolph Valentino to the cinema customers, was beginning to make a name for himself. His wife went in for nice clothes in a big sort of way and she took a fancy to Gilbert's designs and prevailed upon him to drop the stage and turn his talents to the broadening field of the movies. We remember, a year later, when Valentino had landed at the top of the ladder and had come to St. Louis with Mrs. Valentino for a week of personal appearances at the old Delmonte Theater, asking the lady where she got her strikingly different clothes. "Oh," she said, "they were designed just for me by a young man named Gilbert Adrian who makes the costumes for Rudolph's pictures. Nice, aren't they?"

About that time Sid Grauman wanted some one to design the costumes for a stage prologue which he was putting on with Charlie Chaplin's picture, "The Gold Rush," at the Egyptian Theater, then the show place of Hollywood boulevard. Mrs. Valentino introduced him to Adrian, whose fame began then and there. After that he joined up with Cecil DeMille, who was making big costume pictures, and afterwards moved over to the Metro-Goldwyn-Mayer studios where he has been ever since.

If you call clothes important Adrian has done some pretty important things such as the famous "Letty Lynton dress" he created for Joan Crawford and the celebrated "pill box hat" he made for Garbo. Pretty nearly every shop girl in America was wearing a Letty Lynton and a pill box on her head within a week. Nobody ever wrote a song about them but they were better known than the justly celebrated "Alice Blue Gown" which, incidentally, Adrian had nothing to do with.

* * *

SINCE then Adrian has set the fashion with innumerable other designs—the wide lapels he introduced in "Chained," the Chinese influence brought about for his clothes for Garbo in "The Painted Veil," the world-wide use of jeweled clips, the return of the very feminine touch in "Anna Karenina," which was Garbo again—and many other foibles which came from his very clever brush and pencil.

With the coming of the classics to the screen Adrian has been right in his element. As a result of his striking designs for Norma Shearer's gowns in "Romeo and Juliet" it is quite likely that feminine fashions will turn back to the Italian Renaissance for their influence. The better half of our family—well, better in respect to dress, anyway—has already told you, at considerable length about Miss Shearer so we will not go into that here.

Adrian, who is a very mild young-looking and retiring man and thoroughly artistic to his finger tips, works in a room at the MGM studio which is both artistic and practical. The walls and carpet are a soft shade of oyster white, with sepia murals all around above the baseboard. At one end there is a dias on which stands a dummy figure upon which Adrian drapes his latest ideas.

He works at his easel in one corner of the room where his artistic impulses are too much for the cleaners who come in, after hours. They just can't get the ink spots out of the oyster white carpet.

Adrian goes in pretty exclusively for high-priced things in the matter of dress. When MGM makes a picture in the "B Class" he is not called upon for the costume conferences. Wouldn't attend if he was asked to. When Joan Crawford or Norma Shearer or Jean Harlow or Greta Garbo is off on a new film, however, that is something else again. Everyone pays attention to him and his brushes and pencils begin to move.

* * *

BUT he is willing, once in a while, to lay down some rules for girls who haven't too much money to spend on clothes. Maybe even then his ideas ars slightly above the average pocketbook. He gets letters, lots of 'em, from girls who want to know how to dress well. Here, for instance, is a sample:

"I am a business girl. I make only a moderate salary, yet I am expected to dress both smartly and attractively at all times. It is only midsummer, when dressing is rather easy, but I will soon be faced with the necessity of selecting a new fall wardrobe.

"Could you give me some idea of what to look for and what to buy? I am very much at sea, but I would be extremely grateful to you for an answer."

He had just gotten the letter when we saw him. "If I were that girl," he said, "the first thing that I would demand in buying a wardrobe would be to see that there was nothing in it that was too highly styled—too much the thing of the moment.

"If the fashion is tending to utilize extremely wide shoulders I would see that what I purchased had shoulders a bit narrower. I may design faddy things but, on a limited pocket book, I would never purchase them. They are born to die overnight.

"That would be my first, and hard and fast rule to the girl with a limited amount of money to spend. Of course it is a difficult matter to say just how much can be spent. Maybe if I had a specific budget before me I could lay it all out better. But for what might be considered necessary garments I should say, first of all, a smart tailored suit. It should be extremely simple in line and absolutely devoid of any gadgets or tricks to either the coat or the skirt. I say a suit is essential because it can be worn so many different ways, and for such varied occasions. It is simply necessary to change the blouse and accessories to have a completely new costume.

"Next, I would suggest a fur-trimmed coat, preferably one that could, if necessary, be worn as a top-coat over the suit. The color of this garment should control the color of the entire wardrobe. In buying this, as well as the suit, stay away from fads. In choosing the fur trim, be sure that the fur is of the best. There are many lovely inexpensive furs, but insist on the best of the variety you choose. Better no fur at all than an obvious imitation.

"As for dresses," Adrian continued, "I would say two, one dressy and one bordering on the sport type to wear beneath the coat. Here again remember that one seldom tires of the plain frock. It would be excellent if one of these dresses featured detachable collars and cuffs so that a slight change occasionally would be possible.

"For evening," he went on, "one lovely evening gown of the draped, classic type, the kind of a dress that is good from one year to another. For this dress I suggest either black or white. If the budget allows more than one frock of this type, I would suggest another model with sleeves for less formal occasions.

"Of course, I realize the temptation of owning a really 'big' wardrobe," he continued, "but a smaller wardrobe consisting of really good dresses is much more to be desired. If it is possible to pick up a really good buy at a sale, fine. If not, it is better to buy a really fine frock, and have only one, than two of an inferior grade. Good fabrics always look well and never become shabby. They may be pressed, freshened, and they are as smart and becoming as they were the day they were purchased.

"As far as fur coats are concerned, I am of the opinion that they are a bit out of place. A cloth coat, fur-trimmed with perhaps a touch of fur on the accessories is much more appropriate and becoming.

"This wardrobe," he concluded, "would seem to me to be sufficient for the modern girl in the business world, providing, of course, it is chosen with care and an eye to style and usability.

"Sweaters, jackets and accessories could transform any one of these outfits into seemingly new costumes, and should provide enough variety to keep any girl from being bored with herself and her wardrobe."

What would it all cost? Well, Adrian couldn't tell as to that. He's more of an artist than a business man. But, anyway, girls, there's his wardrobe and if you want to say "Gowns by Adrian" or, at least "gowns by the advice of Adrian" hop to it.

Adrian . . . for stars only.

For Garbo . . . a touch of the Orient by Adrian.

A modish creation for Jeannette MacDonald.

He designs for Joan Crawford.

Protest for Women Who Block Traffic

"She Meanders Along as if She Were Still in the Ox-Cart Age."

By Elsie Robinson

(Copyright, 1936.)

SOME DAY I'M GOING TO KILL ME A WOMAN!

She will, in all probability, be a nice woman, kind-hearted, gracious and law-abiding. She will have committed no crime . . . be beloved by friends and family . . . be, possibly, a most useful and honored member of her community.

Elsie Robinson

Yet, without warning, I shall fall upon that woman violently, with fiendish yowls, and rend her limb from limb. Then jump and jitter with joy until the cops arrive. Nor shall I experience one moment of remorse as I await my inevitable end. For it will have been worth it all—yea, worth a hundred times any price or punishment an outraged public may demand!

But why should I of all people plan to do this dreadful deed? Am I not a soft-hearted old gal? I am. Molasses is my middle name. I wouldn't hurt even an itty-bitty fly. And yet I'm telling you—

I'm going to kill a dame!

All because of what?

All because of the way dames get in and out of elevators or walk up and down city streets!

Ever try, when you're in a rush, to get into an elevator or out of one, with a Nice Lady preceding you? Or maybe try to pass a couple of them when you're tearing down the street? Then, stranger, you'll know what I feel and why I feel it—and HOW you'll know!

There is only one thing on earth more maddening, exasperating, infuriating and conducive to violent murder than a Dawdling Dame—and that is two of 'em. Here we are in a 100-miles-per-hour, machine age world, with endless high-power contrivances speeding up our tempo and hustling our shins. Yet, unless she has a Mean Boss goading her into action, the average female meanders along as though she were still in the ox-cart era, with nothing to do and all day to do it in.

Even that wouldn't be so bad if she'd manage her meandering with some consideration for public traffic. But not she!

First she goes this way . . .

Then she goes that . . .

Then she oscillates in the center . . .

Then she stands stock-still while she tells Mabel all about her infected wisdom tooth.

And all the time you're behind her, ducking hither and yon like a jackrabbit, with your temperature shooting and your murder yen mounting by leaps and bounds.

But that isn't the only way Dames block traffic. They do not confine their dawdling to elevators and pavements. They likewise think that way.

J'ever try to argue with a woman?

First she goes this way—

Then she goes that—

Then she jiggles around—

'N'backs 'n' fills—

'N' hee's 'n' haws—

Then she bucks—plants her four feet with all toes spread—and the devil himself couldn't budge her.

Or maybe she sits down and has a Good, Hard Cry. Which nothing short of six pairs of chiffon stockings, four rhinestone clips and a new permanent, a bottle of the latest perfume and a theater party for her Girl Friends can pacify.

How do I know all this?

Because I'm a dame myself—and that's the way I argue!

But I'm telling you, sisters, it's bad medicine and we're doing ourselves no good by the practice. This is 1936—and we're supposed to be free, equal and happy numbers. Then, for the luvva Pete, let's act and stop blocking the traffic!

Broadway to Have Many Biographical Works in Autumn

FOLLOWING the success of "Mary of Scotland," "Victoria Regina," "Parnell" and other biographical plays on Broadway, the new season will witness a variety of dramatic representations of famous personages.

Among the poets to be portrayed will be Robert Burns, Lord Byron and Edgar Allan Poe, the last as the center of a work called "Fire Across the Sky." George Middleton's drama on Balzac and a Max Gordon production based on the life of Marie Bashkirtseff also will keep up interest in the writers.

A melodrama called "The Mourning Angel" is all about Michelangelo, and another play all about Richard Wagner. Lenin and Napoleon will compete with two each. The Napoleonic plays are "St. Helena," by R. C. Sherriff and Jeanne de Casalis, one of London's present favorites ,and "Napoleon the First," to be adapted by Sidney Kingsley from the original of Ferdinand Bruckner. Other subjects are Abraham Lincoln, Andrew Jackson, Benedict Arnold, Billy the Kid," Charlotte Corday and Frederick the Great.

Gershwins to Write for Films.

George and Ira Gershwin, brothers who have teamed together to write music and lyrics for Broadway musical hits, have been engaged to write songs for Fred Astaire and Ginger Rogers in "Watch Your Step," to go into production as soon as their current effort, "Swing Time," is completed.

"Sally, Irene and Mary" to Screen.

"Sally, Irene and Mary," the Eddie Dowling-Cyrus Wood musical success of a decade ago, has been bought for screen production.

For CUTS and BRUISES
Try This Genuine, Reliable Physician's Formula
KIN-SEPTIC
The Safe, Soothing ANTISEPTIC
Liquid or Ointment 35c
AT ALL DRUGGISTS

ADVERTISEMENT

Mercolized Wax Keeps Skin Young

Entrust your skin problems to the care of pure Mercolized Wax and your complexion will always be clear, smooth and young. Mercolized wax cleanses, softens, beautifies and protects. If your skin is worn or faded, Mercolized Wax will gently melt off this lifeless outer skin. The under skin then becomes your new complexion. A perfect complexion indeed — smooth, soft, flawless and young. Try Mercolized Wax tonight. You will be delighted with the improvement in your skin. Bring out the hidden beauty of your skin with Mercolized Wax.

Use Saxolite Astringent — a refreshing, stimulating skin tonic. Dissolve in one-half pint witch hazel. Saxolite reduces wrinkles and age lines. Refines large pores.

At all drug and department stores.

No Substitute

can equal the matchless flavor, oven-freshness and value of Kellogg's. Ask your grocer for them by name.

Kellogg's CORN FLAKES
OVEN-FRESH'S PACKAGE-FRESH

DAILY MAGAZINE

Knitted Wear *A sweater of chamois yellow ribbed wool which will prove useful in the September vacationist's wardrobe, is knitted in ribbed pattern with a round neck and brief sleeves and finished with a brown wood monogram fob.*

Pinch Hitting for Winchell

By Joe Cook

(Joe Cook, the Broadway comic who really never did get a chance to imitate "The Four Hawaiians," gets an opportunity today to imitate Walter Winchell).

Stewing Up Things With Cook.

I always tell Walter that it's a doggone shame he wasn't born in Evansville, Ind., my home town, instead of New York. With all his "drag" you would have thought he could have been foresighted enough to have arranged it. Now don't you New Yorkers get me wrong. I'm not criticising the town; it's the people. Not that they aren't alright in most ways . . . it's just that they aren't literary. Can they help it if it's so hard to find a capable fellow to fill a good columnist's space? Of course not! That's what I mean when I tell Walter he should have been born in Evansville, Ind., where I could have been more help to him at a time like this.

JOE COOK.

Now I don't mean to find fault with the other fellows who have been trying to fill in as best they could for Walter. On the contrary, I have naught but praise for Bob Ripley (whose real name . . "Believe It or Not" . . . is Augustus Leander Zioncheck Jr. . . . I think) and the "reformed" Hobo Jim Tully (who still prefers his Mulligan Stew to Caviar) and Frank Buck for whom the dollar bill was named. And the others . . . They mean well enough; it's just that column writing is out of their line. Aside to Frank Buck . . . (Don't get sore now, Frank. Leave that Elephant Gun in the rack. I've already mailed you an apology) . . . As for you Ripley, I'll duel you with pen points anytime . . . Tully's in California. Hmph!

Now as I say, Walter knew these fine fellows would do their best, but where was he going to get someone who could turn out a Five Star Stand Out column to sort of bolster things up? . . . He knew that someone had to be found that could be depended upon to bring Broadway to its feet . . . So naturally he thought of me. But only having known me for some 20 years, Walter was a little bit hesitant to approach me in person. So he asked Jack Lait, who has known me for some 30 years, to use his good offices and prevail upon me to do a column in order to make Winchells' contract secure . . . for another year, at least.

Well, when Jack came to me with tears in his eyes . . . (and shaving lather in his ears) . . . and pleaded with me about how much it would mean to Walter's wife and kiddies . . . and the finance companies, I just didn't have the heart to refuse. But I did refuse . . . That is at first, because I have a very strong conscience, and I got to thinking . . . (I have a very strong brain, too) . . . if I did write a column on the Winchell style it would undoubtedly be so far superior to Winchell's own stuff, the editors would demand that I take his place permanently . . . and that would be awful.

Just picture a gray-haired young man coming back to New York after spending all his money in California. . . and finding me behind the old bullet-riddled desk that he had grown up with. Why it would be turrible. . .

Then the first thing he would do would be to give me a hard luck story about how his wife and kiddies have to eat. . . and how he has to drink. . . (doctor's orders). . —, and how he wants to be the first to break the news about "What man was seen what place at what time with what girl at what soda fountain drinking what cocktail on whose treat?"

You can see what the situation would be like. Then I would naturally do what any other Broadwayite would do. . . I'd turn over my pay check to him every week, and as a result. . . Walter's Winchells would be getting fat and Joe's Cooks would be getting thinner and thinner. See what I mean?

Anyhow I just happened to think that in the shows in which I have appeared. . . remember "Fine and Dandy" . . . "Rain or Shine" . . . "Hold Your Horses" . . etc. Well I never had an understudy. No sir. . . . nobody ever took my place while I went on a vacation. So I said to myself, quote. . . "Why, common sense would tell anybody that I am a much more important fellow than this fellow, Winchell. . . Did HE ever play in a Broadway hit? NO! . . . Did he ever invent anything. . . NO! . . . Did HE ever imitate FOUR HAWAIIANS? No! . . Did he ever play in vaudeville? . . Well yes. . . but look what happened to vaudeville." Unquote to myself. So, try as I would, I couldn't find any excuse for being a guest writer for Walter. . . until I met Ben Bernie the other day in the Automat, trying to tune in WJZ at the knob where everybody else is satisfied just to get coffee. . . He told me a story about Walter that naturally I could never print, but it reminded me of a story that I could tell. . .

It's a story about a. . . no, on second thought I wouldn't tell that in Winchell's column, either. . . I'd save that to tell on the radio. It might not reach as many people that way. . . but it's more fun.

THE GOLDEN BRIDE : : A Serial Story : : By IDA LEMONT

Barbara Spends a Pleasant Summer in Kent—A Surprise Visitor and a Suggestion.

CHAPTER SEVEN.

SUMMER peeped shyly over the green hills of Kent and decided to stay. She trailed her perfumed robes through each green valley and scattered her rainbow-colored nosegays far and wide—scarlet poppies under the hedgerows where climbed the incense-laden honeysuckle and the wild rose; tiny daisies with rose-flecked hearts, and cowslip cups of pure gold that made a dainty patchwork in the fields; and, most abundant of all, the many-petaled bells of amber green that swayed on the vines in the hop gardens.

In the formal box-edged gardens of Merriestone Hall Barbara found a solace of peace from the strange ways of a world gone topsy turvy. Finding little to keep her occupied except for the occasional visits to Lady Humphries, from which she returned immediately now, Barbara had one day wandered out and found delight in the living things of the garden. Old Beggs, the gardener, seeing her interest, had been overjoyed to share his "lovelies" with the lonely girl.

SYNOPSIS:

Barbara Rose, an American girl, has become the wife of Michael Derrott, wealthy London youth, in this manner: Michael's fiancee, Violet Lloyd, is in disfavor with his aunt, Lady Humphries. She proposes that Barbara marry Michael on a purely business basis so that the old lady will not disinherit Michael. When they are married the old lady suggests that she will be expecting an heir. Barbara and Sir Roger Lewyns, Michael's best friend, are at Merriestone Hall, the Derrott mansion. Roger tells her that Violet is a divorcee, not a widow as she claimed. When Michael's elder brother dies, he becomes Lord Derrott.

"Now take these here roses," he would say as he bent to cup a pinky-cream damask beauty in knarled fingers as brown as his Holland smock, "this ain't really just a posy—it's a beautiful woman lookin' up. These sweet peas now, they're shy young girls in pretty dresses jest waitin' to flirt with the 'olly-'ocks over there. Here's lavender—a little old-fashioned lady bobbin' her violet cap. And these here lilies—they're little white nuns hidin' their glory faces from us worldly folks."

And so he went on around the garden teaching the girl to know the souls of the flowers so that she was no longer lonely.

For several weeks now Michael had made but flying visits to the hall. From Roger, Barbara learned that he and Violet were out of the city most of the summer on long visits to the country estates of London society. Michael's marriage, which had been kept from the newspapers by adroit handling on Roger's part, was still unknown in London. So as the balmy summer days drew out their peaceful hours Barbara spent a good deal of her time in writing home about her new position—which she had managed to suggest was that of a companion on a country estate—and in exploring the ever lovely countryside.

Often now she rode Nell Gwynn in early morning canters through the singing woods. Many a dew-sweet dell became a familiar haunt, where she could feast her eyes on the turquoise glory of wild hyacinths or fling herself down to rest on the rabbit-worn grass. The wild bees hummed cozily and undisturbed. The thrushes and the larks trilled a glorious anthem to bid her welcome.

One day, with young Sammy, now grown to exuberant doggy youth, she walked to the village with Julia who wanted to visit her mother. Gently refusing the invitation to tea in the flower-bedecked cottage, Barbara continued through the village. She passed the parish church, where a group of little girls with long fair hair hanging loosely down their backs greeted her shyly, and turned into a narrow path that led across the fields to enter the Merriestone grounds at the rear.

A time-polished stile that long ago had served to keep the Derrott kine from straying among the neighboring herds, held out such an invitation to sit and dream that Barbara couldn't resist. So, unleashing Sammy, who tore off immediately to the neighboring woods in search of a rabbit, she perched on the top rail and, with elbows on knees and chin in hands, she stared out toward the distant purpling hills.

The sound of a bell tolling in the distance, its tones muted and sweet, echoed the keynote of quiet peace.

Here Roger found her and came to lean his tall, gray-clad form against the fence beside her. Seeing the dreamy look of content on her face, he asked quietly, "Happy, Lady Babs?"

She turned her gaze from the distant hills and looked down into the finely modeled face of this man who had proved himself her friend.

"It's funny, Roger," she said, her eyes still dream-entranced, "what this country is doing for me. There is something so old and yet so eternally new and living about it all. I think, as we say in the states, that it has 'got under my skin.'"

Roger leaned his elbows on the rail and stared off into the distance. "You've caught the spirit of the countryside, Babs, dear," he said after a while. "But, come along," he urged, taking her hand to help her over the stile. "Too much dreaming is not for young heads like yours. Let's hop it for the hall. I have a surprise waiting for you."

"Oh!" Coming from the clouds with a healthy bump. "Goody, Roger. I love surprises."

So whistling to Sammy, who was quite ready to quit his futile rabbit hunt in disgust, they followed along the little path and soon came out at the back of the hall.

"Where's the surprise, Roger?" demanded Barbara when they arrived in the dim high-ceilinged hall and everything seemed as usual.

Roger looked around in amazement. "Well, bless my soul!" he declared. "I certainly left it here."

"You're sure you're not foolin' me now?"

"Absolutely. Where on earth!" he muttered hastily looking under tables, opening doors and making a generally frantic search. Barbara followed him around, much inclined to agree with the scampering Sammy who dodged at their heels that this was a peculiar kind of game.

"My goodness!" she declared, "this is exciting. What is it we're hunting for? If I knew perhaps I could help."

* * *

ROGER was looking worried. He dashed out to the kitchen, his unaccustomed lack of poise startling Sarah out of her wits; he tore out to the courtyard and made a swift survey, and finally, with a laughter-bubbling girl and a frantically excited dog at his heels, made for the winding stairs. In the long gallery above, where the ghosts of innumerable Derrotts filled the window spaces with sighing murmurs, he came to a halt.

"Listen!" he insisted with upraised finger. Suddenly grasping Barbara by the hand he hurried down the long corridor until he came to a small door set in the wall with such neat precision of matched paneling that Barbara hadn't noticed it before.

A muffled sound as of someone strangled come from the farther side and Roger hastily pressed a knob at one side and watched the thick door swing quietly open. From out of the damp, unlighted, cobwebby interior strode Nelly, sputtering and very disgusted.

"For heaven's sake, Babs," she complained, brushing cobwebs from her hair and eyes while a heartless Barbara howled at the sight, "why don't you have a few lights put in these old hiding-closets? What sort of castle is this anyway? I was just sort of looking around in there to see if there were any bones or skeletons when the door slammed shut after me. I thought I was going to be left there to die before any of you heard me shrieking."

When Barbara had recovered from her laughter she took her dusty guest off to clean up. "Oh, Nelly," she gasped, "you did look too spooky for words striding out of that closet covered with cobwebs!"

"Well, I should think I did," declared the indignant Nelly, giving a reviving touch of powder to her outraged complexion. "I felt spooky. I am not sure yet that it wasn't some old ghost that slammed that door after me."

"How did you happen to get away from the show?" Barbara asked as, arm in arm, they went down to meet Roger on the terrace where Julia was all ready to serve the inevitable tea.

"The show's finished, my pet. Washed up—canned, in other words. By the way, Sir Roger," the undaunted young lady demanded pertly as that gentleman held her chair for her, "you don't know where I could find a nice English lord or something do you? Some people," with a glance at the blushing Barbara, who was busily pouring tea, "have all the luck."

"Well, I'll tell you, Miss Nelly," Roger returned, quite serious, "if you stay around here and keep Babs company for a while you're very apt to come across a nice specimen or two."

"Yes, so I've noticed," declared Nelly, not missing the puzzled look that passed between the other two as she accepted her teacup.

"Oh, I forgot to report, Babs," said Roger later as they sat enjoying the scented breeze that swept across the garden in front of them, "that Lady Humphries sends you a very important message. I dropped in there just before I came down and she wanted me to tell you that she thought it would be a fine idea for us to plan a real old-fashioned Christmas at the hall this year. Of course, it's pretty early to talk about that, but I think the old lady's idea is that it would give you something to think about."

"That was certainly sweet of her, bless her heart," returned Barbara, "especially when she knows that she may not even be here to enjoy another Christmas herself."

The natural consequences of that statement and its effort on her own fortunes occupied her mind for a short time. She turned to the man with face aglow after a moment.

"But it would be fun to plan it, wouldn't it, Roger? Just in case we're here. You would help us, of course, and Michael and Violet probably. Oh, I'd love it!" she went on and turned to Nelly with an urgent, "Oh, Nelly, you must stay. We'll never have another chance to see a regular English Christmas."

* * *

"WHO says I'm not staying?" demanded the unperturbed Nelly, reaching across to help herself to the last one of Sarah's delicious little cakes. "I didn't expect to be invited for such a long visit ,but you know what Lord Nelson or somebody once said: England expects that every man will do his duty. So you can count on me, yer lydyship." And she waved the little cake through the air like a banner.

Roger was delighted and instantly acclaimed his pleasure by taking his pipe from his mouth and declaring, "My word, that's top-hole news, Babs. It'll be splendid for you to have Miss Nelly's company."

"Thank you, sir!" said Nelly so pointedly that Roger actually blushed and started off on a long explanation of just what he really did mean—only to be interrupted by a stifled exclamation from Barbara.

"Oh, my goodness! Roger! Nelly! What'll I do if . . . if . . ."

"What do you mean, 'if?'" demanded Nelly plaintively. "Explain yourself, my girl!"

"Why!" wailed Barbara despairingly, "Michael told Lady Humphries that I . . . that we . . . that there would be a baby sometime before Christmas and if Lady Humphries is still here then . . ." she left the conclusion to her hearer's imagination.

"A baby!" they gasped in concert.

"Yes, a baby," Barbara repeated impatiently and went on to explain.

"One day last spring when the old lady got a bit too demanding on the subject of a son and heir, Michael shut her up by suggesting that there might be one by Christmas. Of course, none of us had any idea then that she'd be alive at Christmas, but it rather begins to look as though we didn't give credit enough to her determined will."

The unfeeling Nelly threw back her rusty-red head and laughed, and even Roger, the resourceful, looked entirely at sea in the face of this new development.

"My word!" he remarked, "the old boy certainly put his foot in it that time!"

Barbara sprang to quick defense.

"He just had to say something, Roger, because she was nearly driving me mad. He couldn't help it. But now we've got to think of some way out."

Nelly suggested hopefully between bites: "There must be some way out."

"Yes," declared Barbara with emphasis. "If it's going to give Lady Humphries any pleasure there'll be a baby somehow."

"Well," announced Roger with the comfortable assurance of one to whom babies are an unknown quantity, "there are always plenty of babies around in asylums and places. We don't need to worry about that."

Nelly sniffed as one who knows.

"Did you ever try getting a baby from an asylum, Sir Roger?" she asked sweetly. "Well, when you do you'll find it's worse than trying to get out of jail. You have to tell positively everything, which I might suggest, would be rather embarrassing in this case. "No," she stated positively, "the only way to get a baby is to borrow one from some neighbor."

"By Jove! Now that's an idea!" ejaculated Roger admiringly.

(Continued Tomorrow).

TODAY'S PATTERN

Practical Aprons

WE'VE got a secret! Promise not to tell? These two charming and practical aprons are made from one and the same easy, Anne Adams pattern! Note style "A"—and imagine how attractive it would be in a dainty dimity or swiss with its pert ruffle in matching or contrasting organdy. Wouldn't the lovely V-shaped yoke, look "just right" when you are serving tea? Choose gay gingham for tailored style "B" and contrast the buttons which accent the novel pockets and cute "tab" yokes. You'll find this apron perfect for busy hours in the kitchen when you're right in the "thick of things!"

Pattern 4105 is available in sizes small, medium and large. Small size takes two yards 36-inch fabric for each apron. Illustrated step-by-step sewing instructions included.

Send FIFTEEN CENTS (15c) in coins or stamps (coins preferred) for this Anne Adams pattern. Write plainly name, address and style number.

BE SURE TO STATE SIZE.

Be sure to order your copy of our ANNE ADAMS PATTERN BOOK! See all the cool, lovely clothes you need for summer fun—pictured in smart, simple models that are even fun to make! Perky house dresses and play outfits. Fetching frocks for parties. The latest slenderizing designs for stouts. Practical models for children. Advice on fabrics and sewing. BOOK FIFTEEN CENTS. PATTERN FIFTEEN CENTS. TWENTY-FIVE CENTS FOR BOTH WHEN ORDERED TOGEHER.

Address orders to St. Louis Post-Dispatch Pattern Department, 243 W. Seventeenth st., New York, N. Y.

The Continuity Of Mankind, Advancement

By The Rev. J. T. Newton

DR. ARTHUR COMPTON, Nobel Prize winner in physics, said some wise and helpful things in his talk in the University of Chicago Chapel.

"Up to the dawn of social conscience," he said, "God held in His own hands the whole responsibility for the evolution of life upon this planet. Gradually, the responsibility is being shifted to our shoulders."

Some men of science bow God out of the universe as no longer needed, leaving it all to man. Some theologians talked as if God had it all to do, while man had no responsibility at all.

No, says the great scientist; it is a partnership. Man must work with God in carrying through the final stages of making this a suitable world and ourselves a suitable race, fit to inhabit the world.

But, he adds, considering the many obvious errors that we are making, we may be thankful that we do not yet have complete control. Man is not yet good enough and wise enough to take over the whole process.

At the same time, man has his part to play, his duty to do, and can no longer put off on God the blame for all his misfortunes, as he once did. How often he has made God not a partner, but a scapegoat.

To the old prayer, "Forgive us our trespasses," we must add, "Forgive us our misfortunes," which are more often due not to the will of God, but to our own human folly and the stupidity that will not learn.

Floods, fires, all sorts of calamities which man once endured as a martyr, assuming an air of virtue for bearing a burden laid upon him by Divine hands, are now known to be the results of human dullness.

"God is not in a hurry, but I am," Theodore Parker used to say, but maybe it is the other way round—since God must go slowly, because He must wait for the developing capacity and mentality of man.

But man is growing. In clarity of reason, appreciation of beauty, and consideration of our fellows, says Dr. Compton, our descendants will be as far ahead of us as we are in advance of the Java apeman.

"Step by step, since time began, we see the steady gain of man."

(Copyright, 1936.)

TOMORROW'S HOROSCOPE

» by WYNN «

For Tuesday, Aug. 4.

OPPORTUNITY to profit through helping others—some folks may be tempted by this to be good, and it's an idea. Caution in money items in afternoon and early evening; look both ways before deciding—emotions look expensive.

The Transition Period.

Compared with the past five years, the next three years are distinctly better, according to economic cycles revealed by astrology. But we must be careful. There are several sad errors we could make, as individuals and as nations. The period from now till the fall of 1939 is one of transition, in which we should be preparing for better conditions, not milking the present dry.

Your Year Ahead.

Your year ahead from this your birthday depends upon how much personal effort you put into it: feature the New in your services and occupation from Jan. 13. Danger: Aug. 12-Oct. 12; and Jan. 18-Aug. 19, 1937.

Wednesday.

Bring up old items; use their best parts.

(Copyright, 1936.)

Willy Falls Asleep After Tiring Visit Of City Animals

By Mary Graham Bonner

WILLY NILLY was so tired he did not know what to do. The little gnome-like man had certainly been busy with the visiting animals, but now that they had gone Puddle Muddle was its own peaceful self once more.

"I should do so many things," said Willy Nilly.

"Come and swim. It will rest you more than anything," quacked Mrs. Quacko Duck, and she led the way toward her favorite spot.

So Willy Nilly and the others all went swimming and felt cool and refreshed after they had splashed about in Mrs. Quacko's clean pool.

But that evening Willy Nilly felt he was so tired that he could not hold up his head.

"I don't know what is the matter with me," he said.

"You're exhausted," barked Rip. "I should not have had such a foolish idea."

"It wasn't foolish," said Willy Nilly. "I think you did a very fine thing to give others a chance to enjoy our little settlement."

"But you are all worn out," Rip said. "And you are more important than any visitors."

The Puddle Muddlers made Willy Nillie lie down and Mrs. Quacko Duck rubbed his feet with brook liniment. Rip ran back and forth to the pantry and fixed the supper. Everyone was anxious to help.

The bears sang little growly songs and before long poor Willy Nilly was asleep. And he rested and he rested and he rested.

They all went around on tiptoes so as not to disturb him.

Sour Milk

If you have some sour milk you are about to throw away, pour it into a pan instead and lay your table silver in it. Allow it to stand for the morning and then wash in sudsy hot water. All tarnish will be removed with absolutely no work on your part.

IRRITATIONS OF THE SKIN

Cuticura relieves burning, itching of pimples, rashes, eczema and other skin irritations of external origin—helps soothe, heal, bring astonishing comfort. A world-wide success. Buy now! Soap 25c. Ointment 25c. All druggists.

CUTICURA SOAP and OINTMENT

SUNFLOWER STREET

By Tom Little and Tom Sims

I like ABSO CRYSTALS for my dishes

Watch the Crystals loosen the dirt and grease—out come dishes shining—glassware gleaming silver sparkling—Also use ABSO to keep the home healthfully clean.

SPORTS KERCHIEF IN EACH BOX BOTH 10¢

Final SALE

$3.95 to $6 WHITE SHOES

$2.97

Just a few more days to make this unusual saving on these nationally famous shoes . . . famous for Quality, Style and Fit!

Nisley Beautiful Shoes

503 N. SEVENTH 820 OLIVE

Conversation

The Daily Sho

Let's EX

By

See Whether

AUTHOR'S NOTE: These swers are given from the scien point of view. Science puts the ri of organized society above the ri individuals.

1 —Girls, really I don't know. I suspect that most women en talking to their lovers and h hands about love longer and more quently than lovers and husbands to their sweethearts and wives, and t women talk more about love to ea other than men, simply because more women than men love is a vit life-long experience. More men th women have outside interests—spo business, inventions, science, etc., e and with such men, at least, love is n likely to fill their entire world.

2 —No. Hosts of things are wor doing only moderately well. Pro E. L. Thorndike, leading educat has even suggested it is not worth wh learning to spell *perfectly*. A man w spells a word almost right, so it is pla what he means, should be only mo grately penalized—not set down as a ignoramus. Also in your vocabulary is not worth knowing all the meanin of a word in order to use it for you special purpose. For example, "carbon to the average person mostly mean something that clogs up his auto cy inders. To a chemist it would mea vastly more.

RADIO PROGRA

ON KSD

News Broadcasts—8:00 and 11:00 a. m.; 12:55, 2:30 and 5:00 p. m.

Weather Reports—11:00 a. m., 12:10 p. m. and 9:59 p. m.

Markets—12:10 and 2:35.

Baseball Scores—1:59, 2:30, 2:59, 4:00 and 4:30.

Time—10:59 a. m. and at intervals between programs.

St. Louis stations broadcast on the following channels. KSD, 550 kc.; KWK, 1250 kc.; KMOX, 1090 kc.; WIL, 1200 kc.; WEW, 760 kc.; KFUO, 550 kc.

2:00 **Noon KSD—Luncheon Revue.** KWK — Last half of Farm and Home program. KMOX—Between the Bookends. WIL—Luncheon Party. WEW—Livestock report. Gypsy Joe, soloist.

2:10 **KSD—MARKET REPORT.**

2:15 **KSD—LUNCHEON REVUE.** KMOX—Magic Kitchen. KFUO—Message, Rev. A. E. Richert; music.

2:30 WIL—Rhythm Rhapsody. KWK—Variety program. WEW—St. Louis Crackerjacks.

2:45 **KSD — TUNE TWISTERS AND PRESS NEWS.** KMOX—Barnyard Follies.

3:00 **KSD—PEPPER YOUNG'S ORCHESTRA.** KMOX—Inquiring Reporter. WIL—Salon music. KWK—Doris Wester, singer. WEW—Light concert.

3:15 **KSD—"MA PERKINS," sketch.** WEW—Dunham Family. WIL—Broadcast from Sidewalks. KMOX—Barnyard Follies.

3:30 **KSD—VIC AND SADE, sketch.** WIL—Opportunity program. WEW—Markets. KWK—News. TFA3, Paris (11.88 meg.)—Theatrical Broadcast.

3:45 **KSD—"THE O'NEILLS," sketch.** KMOX—Hoosier Hop. WEW—Hank and Jake. KWK—King's Jesters.

4:00 **KSD—BASEBALL SCORES; Women's Radio Review.** WIL — Police Releases. WEW — Variety program. KWK—Foxes of Flatbush. KMOX—News; talk.

4:15 WIL — Neighborhood program. KWK—Jackie Heller and Orchestra. KMOX—Window Shoppers.

4:30 **KSD—BASEBALL SCORES; Press News and Market Report.** WIL—Matinee Melodies. WEW — Favorites of Yesterday. KWK — Dick Richard's orchestra and soloists. KMOX—Variety Show. W9XPD (31.6 meg.) — Girl Alone, sketch.

4:40 **KSD—DICK LIEBERT, organist.**

4:45 **KSD—GRANDPA BURTON, serial.** KWK—Interview. WIL—Headlines of the Air. WEW — Ray Myrick, guitarist.

4:55 KMOX and KWK—Baseball game.

5:00 **KSD—BASEBALL SCORES.** KFUO—The Theologian Radio Calendar. WIL—Treasure Chest. WEW—Tango Tempos. RNE, Moscow (12 meg.)—Music and News.

5:15 WIL—Songs of Yesteryear. WEW—Melody Review.

5:30 WIL—Musical Sports Review. WEW—Operetta Fantasy.

5:45 **KSD—JERRY SEARS AND ORCHESTRA.**

6:00 **KSD—BASEBALL SCORES, Olympic Games Resume.** WIL—Waxman's orchestra. W9XPD (31.6 meg.)—Flying Time.

6:15 **KSD — VLADIMIR BRENNER, pianist.** WEW—Moments with the Masters.

6:30 **KSD—UP-TO-THE-MINUTE BASEBALL SCORES; soloist and orchestra.** WGN (720)—Singing Lady. WIL—Gypsy Fortunes. DJD, Berlin (11.77 meg.)—Famous Musicians.

6:45 **KSD—THREE SCAMPS, male trio.** WIL—Fashion Forecast.

7:00 **KSD—PRESS NEWS.** WEW—Song Spotlight. KMOX—Loretta Lee and Eton Boys. WGN (720)—String Ensemble. WIL—Raspberry College. KWK — Mary Small, singer. 2RO, Rome (9.63 meg.) — News; excerpts from "Cavalleria Rusticana"; songs. GSP, London (15.31 meg.)—"London Fog." EAQ, Madrid (9.87 meg.)—Broad-

FUN Music ★ Song Time Signals Every 5 Minutes

EVERY MORNING The biggest early-hour show in the country . . . cast of 37 people.

THE WAKERUPPERS Listen, laugh, and start the day on *time* with a smile.

KMOX ★ 7 to 8 A. M. DAILY

Conversation On Love
The Daily Short Story

A Disappearing River
List of Radio Programs

chamois yellow ribbed wool which will in the September vacationist's wardrobe with a round neck and brief sleeves and a jam fob.

IDA LEMONT

Willy Falls Asleep After Tiring Visit Of City Animals

By Mary Graham Bonner

WILLY NILLY was so tired he did not know what to do. The little gnome-like man had certainly been busy with the visiting animals, but now that they had gone Puddle Muddle was its own peaceful self once more.

"I should do so many things," said Willy Nilly.

"Come and swim. It will rest you more than anything," quacked Mrs. Quacko Duck, and she led the way toward her favorite spot.

So Willy Nilly and the others all went swimming and felt cool and refreshed after they had splashed about in Mrs. Quacko's clean pool.

But that evening Willy Nilly felt he was so tired that he could not hold up his head.

"I don't know what is the matter with me," he said.

"You're exhausted," barked Rip. "I should not have had such a foolish idea."

"It wasn't foolish," said Willy Nilly. "I think you did a very fine thing to give others a chance to enjoy our little settlement."

"But you are all worn out," Rip said. "And you are more important than any visitors."

The Puddle Muddlers made Willy Nillie lie down and Mrs. Quacko Duck rubbed his feet with brook liniment. Rip ran back and forth to the pantry and fixed the supper. Everyone was anxious to help.

The bears sang little grown songs and before long poor Willy Nilly was asleep. And he rested and he rested and he rested.

They all went around on tiptoes so as not to disturb him.

Sour Milk

If you have some sour milk you are about to throw away, pour it into a pan instead and lay your table silver in it. Allow it to stand for the morning and then wash in sudsy hot water. All tarnish will be removed with absolutely no work on your part.

IRRITATIONS OF THE SKIN
Cuticura relieves burning, itching of pimples, rashes, eczema and other skin irritations of external origin—helps soothe, heal, bring astonishing comfort. A world-wide success. Buy now! Soap 25c. Ointment 25c. All druggists.
CUTICURA SOAP and OINTMENT

inal
ALE
95 to $6
HITE
OES
97
days to make this unusual
nationally famous shoes
Quality, Style and Fit!
isley
iful Shoes
820 OLIVE

FUN
Music ★ Song
Time Signals Every 5 Minutes
EVERY MORNING
The biggest early-hour show in the country . . . cast of 37 people.
THE WAKERUPPERS
Listen, laugh, and start the day on time with a smile.
KMOX ★ 7 to 8 A. M. DAILY

Let's EXPLORE Your MIND

By ALBERT EDWARD WIGGAM, D. Sc.

See Whether His Opinions Agree With Your Own

AUTHOR'S NOTE: These answers are given from the scientific point of view. Science puts the rights of organized society above the rights of individuals.

1.—Girls, really I don't know. But I suspect that most women enjoy talking to their lovers and husbands about love longer and more frequently than lovers and husbands do to their sweethearts and wives, and that women talk more about love to each other than men, simply because to more women than men love is a vital, life-long experience. More men than women have outside interests—sports, business, inventions, science, etc., etc., and with such men, at least, love is not likely to fill their entire world.

2.—No. Hosts of things are worth doing only moderately well. Prof. E. L. Thorndike, leading educator, has even suggested it is not worth while learning to spell *perfectly*. A man who spells a word almost right, so it is plain what he means, should be only moderately penalized—not set down as an ignoramus. Also in your vocabulary it is not worth knowing all the meanings of a word in order to use it for your special purpose. For example, "carbon" to the average person mostly means something that clogs up his auto cylinders. To a chemist it would mean lots more.

3.—Not at all. A poor memory is evidence of a poor mind—at least of lack of using the mind you have—paying attention, observing, in short, *thinking*. You improve your memory by *thinking* about the things you *want to remember*. There are many ways, however, of doing this. Dr. Henry C. Link, eminent psychologist of the Psychological Service Center of New York has prepared for me a special booklet telling all that psychology knows today about improving your memory. It will help you improve your memory and therefore, your mind. Sent for cost, 10 cents and a self-addressed three-cent stamped envelope. Ask for *Memory Booklet*.

RADIO PROGRAMS for TODAY

ON KSD

News Broadcasts—8:00 and 11:00 a. m.; 12:55, 2:30 and 5:00 p. m.

Weather Reports—11:00 a. m., 12:10 p. m. and 9:59 p. m.

Markets—12:10 and 2:35.

Baseball Scores—1:59, 2:30, 2:59, 4:00 and 4:30.

Time—10:59 a. m. and at intervals between programs.

St. Louis stations broadcast on the following channels. KSD, 550 kc.; KWK, 550 kc.; KMOX, 1090 kc.; WIL, 1200 kc.; WEW, 760 kc.; KFUO, 550 kc.

5:00 Noon KSD—Luncheon Revue. KWK — Last half of Farm and Home program. KMOX—Between the Bookends. WIL—Luncheon Party. WEW—Livestock report; Gypsy Joe, soloist.

5:10 **KSD—MARKET REPORT.**

5:15 **KSD—LUNCHEON REVUE.** KMOX—Magic Kitchen. KFUO—Message Rev. A. E. Richert; music. WIL—Rhythm Rhapsody. KWK—Variety program. WEW—St. Louis Crackerjacks.

5:45 **KSD — TUNE TWISTERS AND PRESS NEWS.** KMOX—Barnyard Follies.

6:00 **KSD—PEPPER YOUNG'S ORCHESTRA.** KMOX—Inquiring Reporter. WIL—Salon music. KWK—Doris Wester, singer. WEW—Light concert.

6:15 **KSD—"MA PERKINS," sketch.** WEW—Dunham Family. WIL—Broadcast from Sidewalks. KMOX—Barnyard Follies.

6:30 **KSD—VIC AND SADE, sketch.** WIL—Opportunity program. WEW—Markets. KWK—News. **TPA3, Paris (11.88 meg.)—Theatrical Broadcast.**

6:45 **KSD—"THE O'NEILLS," sketch.** KMOX—Hoosier Hop. WEW—Hank and Jake. KWK—King's Jesters.

7:00 **KSD—BASEBALL SCORES; Women's Radio Review.** WIL — Police Releases. WEW — Variety program. KWK—Foxes of Flatbush. KMOX—News; talk.

7:15 WIL — Neighborhood program. KWK—Jackie Heller and Orchestra. KMOX—Window Shoppers.

7:30 **KSD—BASEBALL SCORES; Press News and Market Report.** WIL—Matinee Melodies. WEW — Favorites of Yesterday. KWK — Dick Richard's orchestra and soloists. KMOX—Variety Show. **W9XPD (31.6 meg.) — Girl Alone, sketch.**

7:40 **KSD—DICK LIEBERT, organist.**

7:45 **KSD—GRANDPA BURTON, serial.** KWK—Interview. WIL—Headlines of the Air. WEW — Ray Myrick, guitarist.

7:55 KMOX and KWK—Baseball game.

8:00 **KSD—BASEBALL SCORES.**

8:10 KFUO—The Theologian Radio Calendar. WIL—Treasure Chest. WEW—Tango Tempos. **RNE, Moscow (12 meg.)—Music and News.**

8:15 WIL—Songs of Yesteryear. WEW—Melody Review.

8:30 WIL—Musical Sports Review. WEW—Operetta Fantasy.

8:45 **KSD—JERRY SEARS AND ORCHESTRA.**

8:50 **KSD—BASEBALL SCORES, Olympic Games Resume.** WIL—Waxman's orchestra. **W9XPD (31.6 meg.)—Flying Time.**

9:15 **KSD — VLADIMIR BRENNER, pianist.** WEW—Moments with the Masters.

9:30 **KSD—UP-TO-THE-MINUTE BASEBALL SCORES; soloist and orchestra.** WGN (720)—Singing Lady. WIL—Gypsy Fortunes. **DJD, Berlin (11.77 meg.)—Famous Musicians.**

9:45 **KSD—THREE SCAMPS, male trio.** WIL—Fashion Forecast.

10:00 **KSD—PRESS NEWS.** WEW—Song Spotlight. KMOX—Loretta Lee and Eton Boys. WGN (720)—String Ensemble. WIL—Raspberry College. KWK — Mary Small, singer. **2RO, Rome (9.63 meg.) — News; excerpts from "Cavalleria Rusticana"; songs. GSP, London (15.31 meg.)—"London Pie." EAQ, Madrid (9.87 meg.)—Broadcast from Barcelona.**

5:10 **KSD—BASEBALL SCORES.**

5:15 **KSD—EMMA BECKER, soprano.** WEW — Soloist. KMOX—Renfrew of the Mounted. KWK—Orchestra and soloist. WIL—Silver Strings.

5:30 **KSD — "HUMAN SIDE OF THE NEWS," Edwin C. Hill.** KMOX—Judy Starr and the Chariioteers. KWK — Dance orchestra. WIL—At Your Service. WEW — Dance Parade.

5:45 **KSD — "EDUCATION IN THE NEWS."** KWK — Sport Review. KMOX — Boake Carter. WIL—Parade of the Stars. WGN (720) — String ensemble.

6:00 **KSD — "FIBBER McGEE AND MOLLY."** KMOX—Horace Heidt's Brigadiers. WIL — Dinner dansante. KWK—Jean Dickenson, soprano and concert orchestra.

6:15 WIL—Home Sweet Home. WLW—Palmer Ensemble.

6:30 **KSD—GARDEN MELODIES; Margaret Speaks, soprano; mixed chorus; William Daly's orchestra.** KMOX—Songs of Old. KWK — Melodiana; Abe Lyman's orchestra. WIL—Midwest on Parade.

6:45 KMOX—Address by Mayor Dickmann.

7:00 **KSD—THE GYPSIES; Harry Horlick's orchestra and Howard Price, tenor; Romany Sisters.** KWK — Great Minstrels; Billy White, tenor; Gus Van, interlocutor; Bill Childs, Mac McCloud and Clifford Soubier and Harry Kogen's orchestra. WIL — The Gaities, KMOX — Radio Theater, "Main Street," Barbara Stanwyck and Fred MacMurray.

7:15 WIL—Mr. Fixit. **DJD, Berlin (11.77 meg.)—"Heroic Songs."**

7:30 **KSD — RICHARD HIMBER'S ORCHESTRA.** WIL—King's Music. KWK—Carefree Carnival.

7:45 WIL—Headlines of the Air. KWK—Talk, Mayor Dickmann. **YV2RC, Caracas (5.8 meg.)—Amateurs' program.**

8:00 **KSD — MORGAN L. EASTMAN'S ORCHESTRA; Lullaby Lady; male chorus; soloist.** KMOX — Wayne King's orchestra. WIL—Spotlight drama. KWK—Press News. Sketch.

8:15 KWK—Republican National Committee program. **DJD, Berlin (11.77 meg.)—Olympic Games.**

8:30 **KSD — "LAST NIGHTER," Joe Twerp, comedian; Jimmy Grier's orchestra.** KMOX—March of Time. KWK—Irish Minstrels. WIL—Address by Mayor Dickmann.

8:45 **KSD—POLITICAL TALK, "STARK FOR GOVERNOR."** WIL—Octavians. KMOX—Address by Harold L. Ickes. Subject, "Alfred M. Landon's Progressivism."

9:00 **KSD—AMOS AND ANDY.** WIL—Harlem Rhythm.

9:15 **KSD—JACK RANDOLPH AND HIS MUSIC.** WIL—Smooth Melodies. KWK—Talk, Judge Harry Rosecan. KMOX—Judy and Her Jesters.

KWK 9:15 KWK 9:15
JUDGE HARRY P. ROSECAN
Republican Candidate for
Congress, 12th District
Adv.

KWK 9:30 P. M.
Bar Association of St. Louis
Judicial Recommendations
By
Samuel H. Liberman, President
Thos. F. McDonald & Lon O. Hocker,
Former Presidents
Adv.

9:30 **KSD—MUSICAL COCKTAIL; Fisk Jubilee Choir.** KMOX—"Pick and Pat," orchestra and soloists. WIL—Sparklers. KWK—St. Louis Bar Association, speaked. **CJRO, Toronto (6.15 meg.)—Lullaby Lagoon.**

9:45 **KSD — RUBINOFF AND VIRGINIA REA. "The Wind's in the South;" "What's the Name of That Song," and "You're Toots to Me."** KWK—Sport review. WIL—News.

9:59 **KSD—WEATHER REPORT.**

10:00 KFUO — Question program. Rev. Paul Koenig. Piano music. KMOX—Eddie Dunstedter's orchestra. WIL—Aces of the Air. WLW (700)—Old Fashioned Girl. KWK—Basin Street Blues.

10:15 KMOX—Mystery Drama. WIL — Judge Lyle. KWK—Dick Cisne's Orchestra.

10:30 KFUO — Young people's program. Music. KMOX — Johnny Johnson's orchestra. KWK—News. WIL—Renovation Rhythm. WGN (720)—Sophie Tucker's orchestra. **W9XPD (31.6 meg.)—Maurice Spitalny's orchestra.**

10:45 WIL—Hits of the Day. KWK—Johnny Maitland's Orchestra.

11:00 **KSD—HERBIE KAY'S ORCHESTRA.** WIL—Moonglow melodies. KMOX—News; organ music. KWK—Dance orchestra.

11:15 WIL—Swing time. KMOX—Carl Schreiber's orchestra.

11:30 **KSD—KEITH BEECHER'S ORCHESTRA.** WIL—This Rhythmic Age. KMOX—Joseph Cherniavsky's orchestra.

11:45 KMOX—When Day Is Done. WIL—Club Cabana. WBBM (770)—Nocturne.

12:00 Midnight WIL — Dawn Patrol. WBBM (770) — Art Tatum's orchestra.

12:30 a. m. WLW (700)—Moon River concert. WBBM (770) — Austin Mack's orchestra.

A Case a Day Given Away
ROEBOCK'S
"8-PLUS" SUMMER BEER
WIL 10 P. M. FOR DETAILS

KSD Programs For Tonight.

KSD's program schedule for this evening follows:

At 5, Press News.
At 5:10, baseball scores.
At 5:15, Emma Becker, soprano.
At 5:30, "Human Side of the News," Edwin C. Hill.
At 5:45, Education in the News.
At 6, "Fibber McGee and Molly."
At 6:30, Garden Melodies; Margaret Speaks, soprano; mixed chorus and orchestra.
At 7, the Gypsies, soloist and Harry Horlick's orchestra.
At 7:30, Richard Himber's orchestra.
At 8, Morgan L. Eastman's orchestra; Lullaby Lady and male quartet.
At 8:30, "Last Nighter," Joe Twerp, comedian; Jimmy Grier's orchestra.
At 8:45, political talk, "Stark for Governor."
At 9, Amos and Andy.
At 9:15, Jack Randolph and his music.
At 9:30, Musical Cocktail.
At 9:35, Fisk Jubilee Choir.
At 9:45, Rubinoff and Virginia Rea.
At 9:59, Weather Report.
10 to 11, sign off for KFUO.
At 11, Herbie Kay's orchestra.
At 11:30, Keith Beecher's orchestra.

Radio Concerts

6:00 KWK—Jean Dickinson, soprano, and Concert Orchestra.
6:30 **KSD—GARDEN MELODIES; Margaret Speaks, soprano; mixed chorus and orchestra.**
7:00 **KSD—THE GYPSIES.**
8:00 **KSD—MORGAN L. EASTMAN'S ORCHESTRA; LULLABY LADY.**
11:45 WBBM (770)—Nocturne.
12:30 a. m. WLW (700) — Moon River concert.

Dance Music Tonight

8:00 KMOX—Wayne King.
9:00 KMOX—Clyde Lucas.
9:30 KWK—Al Donahue.
10:00 KMOX—Eddie Dunstedter. KWK—Henry Busse.
10:30 KMOX—Johnny Johnson.
10:45 KWK—Johnny Maitland.
11:00 **KSD—HERBIE KAY.** KWK—NBC orchestra.
11:15 KMOX—Carl Schrieber.
11:30 **KSD—KEITH BEECHER.** KMOX—Joseph Cherniavsky.

Discussions of Public Issues

5:30 **KSD—"HUMAN SIDE OF THE NEWS," Edwin C. Hill.**
5:45 **KSD—"EDUCATION IN THE NEWS."**
6:45 KMOX—Mayor Dickmann.
7:45 KWK—Mayor Dickmann.
8:15 KWK—Republican National Committee; speaker, William Hard.
8:30 WIL—Mayor Dickmann.
8:45 **KSD—"STARK FOR GOVERNOR."** KMOX—"Alfred M. Landon's Progressivism," Harold L. Ickes.

Drama and Sketches

7:00 KMOX—Radio Theater, "Main Street," Barbara Stanwyck and Fred MacMurray.
8:30 KMOX—"March of Time."
9:30 KMOX—"Pick and Pat."

Daytime Tomorrow on Local Stations.

5:30 a. m. KWK—Early Birds.
6:00 KMOX—Home Folks.
6:30 KMOX — Livestock report; home folks program.
7:00 **KMOX**—The Waker-Uppers. KWK—Today's Almanac. KFUO—Meditation, Rev. R. R. Caemmerer; organ. WIL—Boy Friend.
7:15 KWK — Press News. WIL—Breakfast Club.
7:30 KWK—Mountain Minstrels.
7:45 KWK—Grady Cantrell. KFUO—Magazine of the Air.
8:00 **KSD—PRESS NEWS; ALDEN EDKINS, baritone.** KMOX — Views on News, with Harry F. Flannery. KWK—Rhythm Melody Revue. WIL — Birthday Bells. WEW—Day's dedication.
8:15 **KSD—VIENNESE SEXTET.** WIL—Music. KMOX—Salon Musicale. KWK—Aristocratic Rhythms.
8:30 **KSD—ARMCHAIR QUARTET.** KWK—What's News? WIL—Opportunity program. WEW — Musical Clock. KMOX—Corn Huskers.
8:45 **KSD—TODAY'S CHILDREN.** KWK—Timely Tunes. KMOX — Fascinating Melodies.
9:00 **KSD—"DAVID HARUM," sketch.** KWK—Musical program. WEW — Opening markets. WIL—Sunshine Serenaders. KMOX—Ma Perkins. **WBXAL, Washington, (17.7 meg.)—Shut-in program.**
9:15 **KSD — SWEETHEARTS OF THE AIR.** KMOX—Home Makers. KWK — Music.
9:30 KFUO — Vacation Bible School. WEW—Rambling Cowboys. KWK—Soloist and music. WIL — The Successful Woman. KMOX—Let's Compare Notes.
9:45 KMOX—Rhythmaires. WIL—Harlem Rhythm. KWK—Gospel Singer.
10:00 **KSD—"CHRISTINE," pianist.** KWK—Press News. WEW—Ukulele Bill. WIL—Sketches in Melody.
10:15 **KSD—MERRY MADCAPS.** KMOX—Mary Lee Taylor. WIL—Headlines of the Air. KWK—Cadets Quartet. WEW—Kitchen Capers.
10:30 **KSD—OLYMPIC GAMES.** KWK — Rapid Service. KMOX—Emery Deutsch's orchestra. WIL—The Serenaders.
10:45 KWK — Monticello Party Line. WIL—Traffic Court.
10:59 **KSD — ARLINGTON TIME SIGNAL.**
11:00 **KSD — HEADLINES FROM TODAY'S POST-DISPATCH; Charles Stenross' orchestra.** KWK—Words and Music. KMOX—Betty and Bob. WIL — Today's Styles.
11:15 KWK—Dot and Will, sketch. WIL—Tune Tinkers. KMOX—Modern Cinderella.
11:30 **KSD—WILBUR EVANS, baritone.** WIL—Waxman's orchestra. KMOX—Talk. KWK—National Farm and Home Hour.
11:45 **KSD—STRING ENSEMBLE.** KMOX — Hymns of All Churches. WIL—Soap Creek Corners.
12:00 **KSD—RUSS DAVID, Piano Moods.** WIL—Luncheon party. WEW — Livestock Exchange. KMOX—Between the Bookends.
12:10 **KSD—MARKET REPORT.**
12:15 **KSD—ALICE WEAVER, soprano.** KMOX—Magic Kitchen. WEW — Gypsy Joe.
12:30 WIL—Tuning Around. KWK—Variety program. KFUO — Service, Rev. Paul Gross. Music.
12:45 **KSD—RHYTHM OCTETTE.** KMOX—Eddie Dunstedter, organist. WEW—Eddie Randle's orchestra.
12:55 **KSD—PRESS NEWS.**
1:00 **KSD—PEPPER YOUNG'S ORCHESTRA.** WIL—Salon Music. KMOX—Barnyard Follies. WEW—Light concert. KWK—Bailey Axton, tenor.
1:15 **KSD—"MA PERKINS," serial.** WEW—The Revelers. WIL—Broadcast from the Sidewalks. KWK — Continental Varieties.
1:30 **KSD—VIC AND SADE.** KWK—Press News. WEW—Talk; Livestock Exchange. WIL — Opportunity program. **TPA3, Paris (11.88 meg.)—"Don Juan," by Mozart.**
1:45 **KSD—"THE O'NEILLS," sketch.** KWK—Have You Heard? WEW—Hank and Jake. KMOX—News Through a Woman's Eye.
2:00 **KSD—BASEBALL SCORES; Women's Radio Review.** WEW — Organ Melodies. WIL — Police Releases. KMOX — Piano recital. KWK—Foxes of Flatbush.
2:15 WIL—Neighborhood program. KWK—Joan and the Escorts. WEW — Melody Man. KMOX — Window Shoppers.
2:30 **KSD—BASEBALL SCORES; Press News; Market Report.** KMOX — Columbia Chamber Orchestra. WEW—Favorites of Yesterday. WIL — Matinee Melodies. KWK—Soloist and orchestra.
2:40 **KSD—DICK LIEBERT, organist.**
2:45 **KSD—ALLAN CLARKE, baritone.** WIL—Headlines of the Air. WEW—Hawaiian Melodies. KWK — Sportsman's Park interview.
2:55 KMOX and KWK—Baseball game.
2:59 **KSD—BASEBALL SCORES.**
3:00 KFUO—Bible study, Rev. A. Miessler. WEW — Tango Tempo. WIL—Let's Dance.
3:15 WEW—James Coleman, tenor. WIL—Deerslayer.
3:30 WIL—Musical Sports Revue.
3:45 **KSD — MANHATTAN GUARDSMEN.**
4:00 **KSD—BASEBALL SCORES; Olympic Games Resume.** WIL — Jane Harvey and organ. WEW—Book review.
4:15 **KSD—AFTERNOON VARIETIES.** WEW—Moments With the Masters. WIL—Eyncopators.
4:30 **KSD—UP-TO-THE-MINUTE BASEBALL SCORES; Jackie Heller, tenor.** WIL—Tenderfoot.
4:45 **KSD—SOLOIST.** WIL—Fashion Forecast.

Well-Preserved

By Raymond Cleaver

PENSIVELY Kittie Amory flipped the pages of the "History of the Class of '11, Cotango University." She had just read long accounts of the careers of Carlyle Westegard and John Wilder, but she saw that Harvey Wyant was dismissed in one paragraph.

"D. Harvey Wyant—Graduated with the degree of B.S. in College of Mining Engineering. Left at once for South America. The compilers of this history have been unable to learn anything further of him."

Kittie spoke to the sister-in-law who had lived with her since the death of her husband. "It's funny that nobody knows what became of Harvey Wyant," she said. "In college they used to call John, Carlyle and Harvey the Three Musketeers and they were all in love with me."

"I notice that you didn't marry any of them," the other woman put in waspishly.

Kittie's eyes, still beautifully blue, became thoughtful. "John did his best to make me wear his fraternity pin and Carlyle proposed to me in the back entry by the refrigerator at an Alpha Nu dance—but Harvey never came to the point, though I gave him several chances at our senior ball."

"Yes, I'm sure you did," her sister-in-law returned heartily.

Kittie overlooked him. "I've decided to go to our class reunion next week," she announced. "I'll have Jules drive me out to Cotango in the car. On the way I'll pick up John and Carlyle. Carlyle never married and John's a widower."

Before going to Carlyle Westegard's office in Pennsburg Kittie drove around to see the tower of the marked house, which the class history had listed as one of his architectural masterpieces. Perhaps Carlyle would now take Harvey's place in that little corner of her heart always denied to her deceased husband.

While waiting in the architect's office library, Kittie sucked at her girlhood dimple.

A man came in gropingly. A thin man, but with a funny little pot belly that distended his waistcoat. His muddy eyes showed behind heavy lenses.

"Why, little Kittie Kennett!" he intoned as he took her hand. "I never, never would have known you!"

Kittie's smile froze on her face. "Well, you've changed a lot yourself," she returned.

Carlyle lowered himself cautiously into a chair. "Yes, no doubt. My health's far from good."

When she invited him to drive with her to the class reunion at Cotango University he replied bluntly that he only traveled by airplane, because motor cars and trains jarred his spinal cortex too much. Kittie then tried sentiment. Did he remember the evening he had proposed to her beside the Alpha Nu refrigerator? Carlyle did recall the occasion dimly, but the mention of the refrigerator set in motion more vivid memories of the time his appendix had been frozen.

"I hope to goodness that John turns out better," Kittie said to herself next day as her car drew up before the substantial buildings of the Wilder Chemical Works. But when John came out to the main office to greet her she saw that he was bald as an onion, with a white mustache instead of the red one she remembered. He looked too well fed and seemed immensely glad to see her. He told her she had not changed at all.

Kittie said that she had come to carry him off to the class reunion at old Cotango. "Splendid," he boomed. "Shirley's been telling me I ought to go. I'll call her up and tell her I'm bringing you home. Shirley's my wife, you know—I married again."

"Oh," said Kittie. "Again?"

Then into the office came Shirley herself, before her husband had even turned to the telephone. She looked a mere chit of a girl, and acted like one.

"It will be just too lovely to go to the class reunion with you," Shirley gushed. "And I'll just dote on hearing you old dears talk about your pranks of 40 years ago."

"Only 25 years ago," Kittie corrected coldly. She had suddenly decided that she didn't want to go to the reunion after all. John was watching his wife with a fatuous smile. Kittie asked him about Harvey's whereabouts or well-being. That settled it. Kittie excused herself long enough to make a long-distance telephone call and make sure a telegram would arrive soon enough to get her away that night.

• • •

THE telegram was at the Wilder home ahead of them. She left immediately, eager to be free of Shirley's malicious prattle and feeling terribly elderly and fat.

Home again, she locked the class history in a bookcase, reflecting bitterly that even if she had found Harvey Wyant he would have been the same kind of washout as the other two. She tried to forget Shirley's slurs in a hard week of golf.

Returning from the links one afternoon she found a man at her door waiting for an answer to his ring. He was bronzed and battered, but his figure was bold and resilient. His black eyes turned on Kittie still held the fires of youth.

"I hear you've been making inquiries about me," he said as she ascended the steps.

Lifting her chin in what she hoped was a haughty gesture, Kittie said that he had evidently come to the wrong house.

"But don't you know me!" he criem. "I'm Harvey Wyant!"

"How did you know where I lived?" Kittie gasped.

"I came up from Chile just in time for the class reunion. I met John Wilder and his wife at the class banquet. She told me that you were looking for me everywhere."

"Shirley would!" Kittie interjected bitterly as she led the way into her drawing room.

Taking both her hands in his, Harvey Wyant held her off for a survey. "Same pretty old Kittie!" he said with satisfaction. "Mrs. Wilder told me that I'd find you well preserved and sprightly as a girl!"

"She's a perfect cat for describing me that way!" Kittie stormed.

"But my dear Kittie," Wyant spoke gravely now. "It was her description that brought me here. Otherwise I'd been afraid to risk it. I've always thought of you as you were that night of the senior ball. I wanted so to ask you to marry me—but I got buck fever—and ran away to Chile."

Melting to his kiss, Kittie almost forgave Shirley Wilder.

(Copyright, 1936.)

BELIEVE IT OR NOT

By RIPLEY

EXPLANATION OF SATURDAY'S CARTOON

THE SCRAP OF PAPER—It was a highly dramatic moment when Sir Edward Goschen, British Ambassador in Berlin, faced the German Chancellor von Bethman Hollweg on the evening of Aug. 4, 1914, with the British ultimatum based on Germany's invasion of Belgium in violation of the Treaty of London of April 12, 1839. The excited German Chancellor referred to this solemn treaty as "a scrap of paper" during that interview. A few hours later, Germany and Great Britain were in a state of war, which the violated "scrap of paper" made inevitable.

War on Crime—By Rex Collier

The Desperate "Tramps"

True Stories of G-Men Activities Based on Records of the Federal Bureau of Investigation—Modified in the Public Interest

Ned Brant at Carter—By Bob Zuppke

A Story of College Athletics

(Copyright, 1936.)

POLITICAL ADVERTISEMENT
Hear
MAYOR DICKMANN
on the Campaign
Tonight:
KMOX—6:45 to 7:00
KWK—7:45 to 8:00
WIL—8:30 to 8:45

ST. LOUIS POST-DISPATCH
DAILY MAGAZINE

COMIC PAGE.
MONDAY,
AUGUST 3, 1936.

Toonerville Folks—By Fontaine Fox

(Copyright, 1936.)

Popeye—By Segar

Somebody's Baby

(Copyright, 1936.)

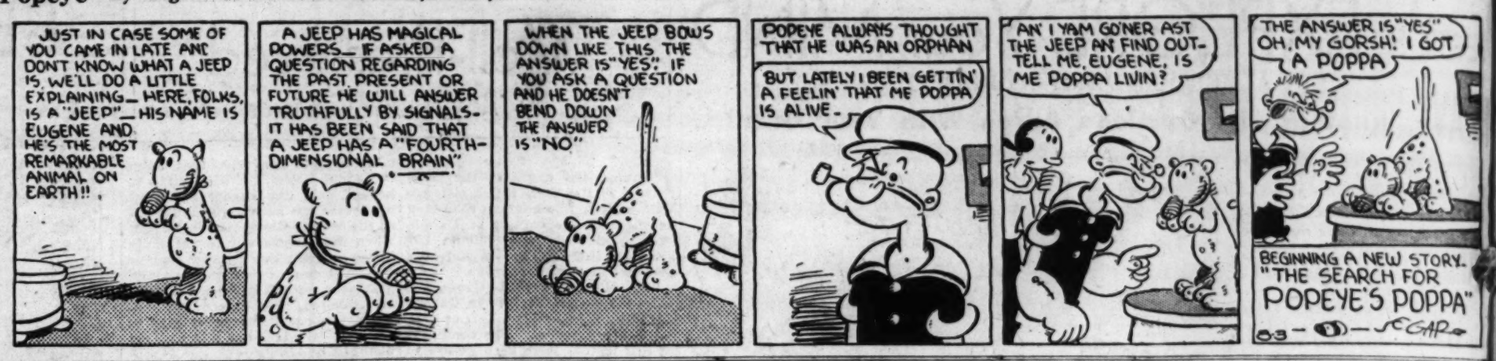

Skippy—By Percy L. Crosby

An Appetizer

(Copyright, 1936.)

Jane Arden—By Monte Barrett and Russell Ross

(Copyright, 1936.)

The Good Old Daze

By ARTHUR "BUGS" BAER

WE took a bus ride over the Rum Row route the other day. And, for the first time in 17 years, there is no Rum Row. It is one with Nineveh and Tyre, and that makes three.

In those days 12 miles was the limit for a quart of Scotch. Now you can get 30 miles to the quart and have enough left over the next morning to marcel the hair of the dog that bit you.

The boys brought over a neat mixture of axle grease, shoe blackening, both black and brown, disinfectant, aromatic spirits of catastrophe, juniper berries and concentrated essence of leopard sweat. This stuff was mixed by accident, shaken with premeditation, sold with malice aforethought and swallowed with good wishes akimbo.

The liquor of that period was poison of the most sociable blend. It killed more men than all the firing squads of history. It was the sudden death of conviviality. It was sudden and it was certain. Yet the only way in which its effects differ from the liquor of today is in the time element.

In 1929 you either had to know how to swim or sail a boat. In 1936 you can drive up on a high bicycle and leave on a pogo stick. It's there for the reaching. Yet it seems the desire has gone and there is no longer any glamor in smacking your hostess in the face with a kitchen mop dipped in clam chowder. If we had our choice of 1919 and 1936, we would have to choose 1936 for there is no choice. When we speak of the good old daze we still are a bit bewildered.

(Copyright, 1936.)

Mickey Finn—By Lank Leonard

Count Ten

(Copyright, 1936.)

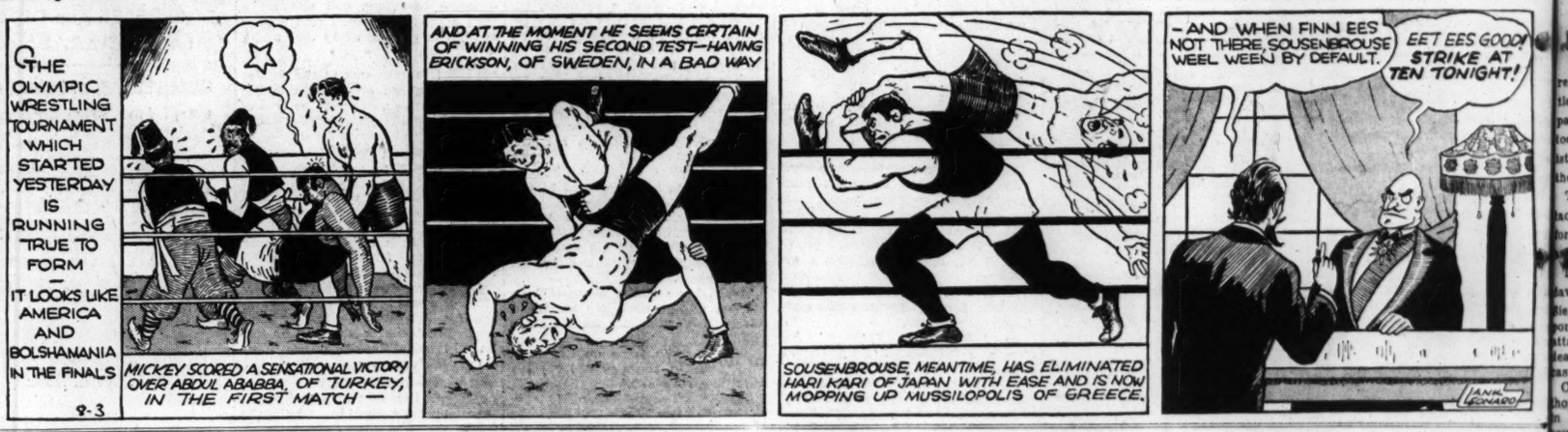

Henry—By Carl Anderson

(Copyright, 1936.)

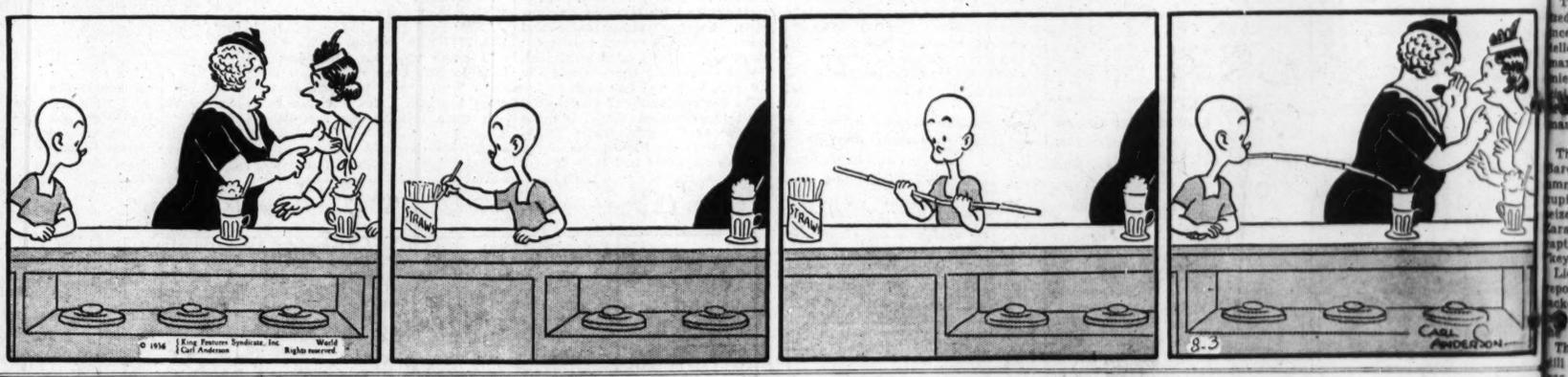

Li'l Abner—By Al Capp

It Ought to be Good

(Copyright, 1936.)

The Bungle Family—By Harry J. Tuthill

Mystery Power

(Copyright, 1936.)

Trend of Today

Stocks irregular. Bond
lower. Corn weak. Wh

VOL. 88. NO. 334.

HEAVY FIGHTING BETWEEN REBEL AND LOYALISTS GATE TO MADR

Spanish Government R
ports Its Forces Repuls
First Attack in Guada
rama Mountains — 3
Insurgents Killed.

MORE ARTILLERY
SENT FROM CAPITA

Leftists Advance Towa
Zaragoza, Cutting O
City's Lights — The
Forces in Seville Regio
Are Defeated.

Copyright, 1936, by the Associated Press

MADRID, Aug. 4.—Loyal ar
rebel troops fought a desperate ba
tle in the Guadarrama mountai
passes at the gateway to Madri
today as four new columns of Lef
ist artillery sped northward fro
the capital.

The insurgents threw strong de
tachments against the Governmen
forces protecting the capital fro
Fascist advance.

The first rebel advance began a
dawn yesterday, advices from Som
Sierra said. The Government re
ported its lines repulsed the rebe
attackers, who retired, leaving 3
dead in the rugged terrain. Left
casualties were set at 84.

Officials in Madrid said the
thought many artillery cadets wer
in the Fascist regiments. These
young soldiers received their train
ing during military maneuvers in
the mountains in former years.

Three new regiments were mobil
zed in the Leftist-controlled prov
inces of Alicante, Valencia and Cas
tellon. The troop movements cli
maxed a day characterized by Pre
mier Jose Giral Pereira as "a de
cisive triumph for the republic."
Today, he said, was a "day of un
marred successes."

Fighting at Other Points.

The Catalonian Government a
Barcelona announced Leftist col
umns converging on Zaragoza oc
cupied Sastago, where loyalists
seized the power plant, cutting of
Zaragoza's lights. Another column
captured Sietamo, known as the
"key to Huesca."

Lieutenant-Colonel Diaz Sandin
reported loyal flyers who were at
tacked by anti-aircraft guns at Za
ragoza were ordered to bombar
the rebel headquarters.

The famous Alcazar at Toled
still defied Government forces. I
was surrounded by loyal militia
apparently waiting for the old for
tresses, now a military cadet schoo
to run out of food.

Fighting was reported east o
Cordoba. Dispatches from Badajo
said the entire Province was in th
hands of the Government.

Soldiers who fled from the Fascis
lines near Granada said the troop
were completely demoralized, await
ing only the arrival of Leftist col
umns to join in defense of the Gov
ernment.

A destroyer, accompanied by tw
seaplanes, transported 500 Barce
lona workers to Majorca Island
where they were to begin an attack
on Palma.

Leftist commanders in the south
ern province of Seville looked fo
additional militia to bolster their
forces in the working class regions
from which the Government col
umns were ejected after a five-day
struggle.

Rail Lines Taken Over.

The Ministry of Public Works an
nounced the Government had pro
visionally confiscated railroad lines
running between Madrid, Zaragoza
and Alicante, the Northern Rail
road, the Central Aragon, and the
Eastern line.

Government announcement de
clared all convents had been taken
over or that treasures of all
churches had been confiscated. Sev
eral convents still were functioning
in Madrid. Some churches had been
requisitioned but many others were
untouched. It was stated the con
vents were occupied by Government
militia or officials only when they
had been abandoned by the resident
nuns.

Increases in the price of staple
goods were prohibited by the Min
istry of Industry and Commerce.
First choice of meats, eggs and
milk went to hospitals.

Residents of the capital felt a
tobacco shortage as thousands of
cartons of cigarettes were sent to
loyal militiamen. Civilian cus
tomers were limited to two pack
ages each and had to wait in long
lines at tobacco shops.

Rebels were reported to be facing

Continued on Page 6, Column 4.